Compliments of the Publishers

Year book of the United Lutheran church in America

LIBRARY OF PRINCETON
JAN 18 1909
THEOLOGICAL SEMINARY

THE LUTHERAN ALMANAC AND YEAR-BOOK

BX8009
Y39
1909

Vol. LIX 1909

BX8009
Y39
1909

LUTHERAN PUBLICATION SOCIETY
NO 1424 ARCH ST., PHILADELPHIA

Established A. D. 1876

R. GEISSLER

56 West Eighth St., New York

CHURCH FURNISHER

Maker of

Stained and Colored Glass Windows

Altars	Fonts
Altar Crosses	Alms Chests
Altar Rails	Hymn Tablets

WOOD, BRASS AND MARBLE WORK

PARAMENTS for Altar and Pulpit

Embroideries, Silks, Fringes, Galloons, etc.

Christian Theology

By M. VALENTINE, D. D., LL. D.

A MOST important contribution to contemporary theology, which has been welcomed not only by Lutheran readers, but by students of theology in all denominations. Every pastor who has not already ordered it will want a set of this last work of the late sainted Dr. Valentine. It is issued in two handsome cloth-bound octavo volumes, and sells for $5.00, postpaid.

THE LUTHERAN PUBLICATION SOCIETY

1424 Arch Street, Philadelphia, Pa.

CHURCH ART for the FURNISHINGS of the SACRED EDIFICE and CEMETERY. Also CHURCH MEMORIALS in Wood, Metal, Stone and Marble, Mosaic, Art Glass, Embroidery, etc.

MEMORIAL WINDOWS and TABLETS
CHURCH DECORATION and CHANGES

J. & R. Lamb

Visit our Studios and Ateliers or write for Illustrated Hand-Book of any Department

23-25-27 Sixth Ave., NEW YORK

1000 MÖLLER PIPE ORGANS IN USE

44 in Pittsburgh; 28 in Baltimore; 27 in Philadelphia;
27 in Cincinnati; 15 in Washington; 16 in Hagerstown.

Address M. P. MÖLLER, Hagerstown, Maryland

Year book of the United Lutheran church in America

LIBRARY OF PRINCETON
JAN 18 1909
THEOLOGICAL SEMINARY.

THE

LUTHERAN ALMANAC

AND

YEAR-BOOK

FOR THE YEAR OF OUR LORD AND SAVIOUR JESUS CHRIST

1909,

Being the Three Hundred and Ninety-second Year after the Era of the Great Reformation; until the Fourth of July, the One Hundred and Thirty-third Year of American Independence; and the First after Bissextile, or Leap-Year, containing 365 Days.

No. LIX.

COMPILED BY

GRACE M. SHEELEIGH.

PHILADELPHIA:
PUBLISHED BY THE LUTHERAN PUBLICATION SOCIETY,
1424 ARCH STREET.

1. ECLIPSES IN 1909.

In the year 1909 there will be four Eclipses: two of the Sun and two of the Moon.

1. A Total Eclipse of the Moon, June 3, partly visible, the Moon rising eclipsed, the beginning visible generally in South America, Africa, Europe and southwestern Asia; the ending visible generally in Africa, central and western Europe, South America and North America, except the northwestern portion. Total eclipse begins June 3, 7 o'clock, 58 minutes. (Eastern Standard Time.)

2. A Central Eclipse of the Sun, June 17, visible as a Partial Eclipse, the Sun setting eclipsed. The Central Eclipse will begin as an Annular Eclipse, will change in a few seconds to a Total Eclipse, will remain so until within a fraction of a minute of its end, when it will change back to an Annular Eclipse. Eclipse begins 4.38 p. m.

3. A Total Eclipse of the Moon, November 27, visible. The beginning visible generally in North and South America and northeastern Asia; the ending visible generally in North America, northern South America, eastern and northern Asia and Australia. Total Eclipse begins November 27, 3 o'clock 13 minutes a. m. (Eastern Standard Time.)

4. A Partial Eclipse of the Sun, December 12, invisible in America, visible in New Zealand, Tasmania, and regions near the South Pole.

2. SIGNS OF THE ZODIAC.

♈ Aries, or ram.
♉ Taurus, or bull.
♊ Gemini, or twins.
♋ Cancer, or crab-fish.
♌ Leo, or lion.
♍ Virgo, or virgin.
♎ Libra, or balance.
♏ Scorpio, or scorpion.
♐ Sagittarius, or bowman.
♑ Capricornus, or goat.
♒ Aquarius, or waterman.
♓ Pisces, or fishes.

3. ASTRONOMICAL CHARACTERS EXPLAINED.

New Moon.
First Quarter, or Moon in general
Full Moon.
Last Quarter, or Moon in general
☊ Moon's ascending Node, or Dragon's head.
☋ Moon's descending Node, or Dragon's tail.
☡ Moon's Ascension.
☣ Moon's Descension.
☽ Moon in Apogee—farthest from the earth.
☾ Moon in Perigee—nearest to the earth.

4. PLANETS AND ASPECTS.

☉ Sun,
☿ Mercury,
♀ Venus,
♆ Neptune,
⊕ Earth,
♂ Mars,
♃ Jupiter,
♄ Saturn,
♅ Herschel,
☾ Moon.

☌ Conjunction, or planets in the same longitude.
⚹ Sextile, when they are 60 degrees apart.
□ Quartile, when they are 90 degrees distant.
△ Trine, when they are 120 degrees distant.
☍ Opposition, when they are 180 degrees distant.

5. CHRONOLOGICAL CYCLES.

Dominical Letter, ... C.	Epact, ... 8	Roman Indiction, ... 7
Lunar Cycle, or Golden Number 10	Solar Cycle, ... 14	Julian Period, ... 6622

The Jewish Era, with their year 5670, commences the 15th of September, 1909.

The Mohammedan Era, with their year 1327, commences the 23d of January, 1909.

6. THE FOUR SEASONS OR CARDINAL POINTS.

VERNAL EQUINOX, Sun enters ♈ the 21st of March, 1 o'clock, Morning.
SUMMER SOLSTICE, Sun enters ♋ the 21st of June, 9 o'clock, Evening.
AUTUMNAL EQUINOX, Sun enters ♎ the 23d of September, 12 o'clock, Noon.
WINTER SOLSTICE, Sun enters ♑ the 22d of December, 6 o'clock, Morning.
(♄) Saturn is called the governing planet this year.

7. MORNING STARS AND EVENING STARS.

MORNING STARS.

Venus, until April 28th.
Mars, until September 24th.
Jupiter, until February 28th, after September 18th.
Saturn, after April 1, until October 13th.
Mercury, February 12 to June 4, August 4 to October 12, after December 3d.

EVENING STARS.

Venus, after April 28th.
Mars, after September 24th.
Jupiter, after February 28th, until September 18th.
Saturn, until April 1st, after October 13th.
Mercury, to February 12th; June 14th to August 4th; October 12th to December 3d.

PLANETS BRIGHTEST.

Mercury, rises before the Sun, March 9th, July 8th, October 28th; sets after the Sun, January 26th, May 20th, September 17th. Jupiter, February 28th. Mars, September 24th. Saturn, October 13th. Venus, December 2d.

8. EMBER DAYS.

1st. On March 3, 5, 6. 2d. On June 2, 4, 5. 3d. On Sept. 15, 17, 18. 4th. On Dec. 15, 17, 18.

9. FIXED FESTIVALS.

Epiphany, January 6th, ... Reformation, October 31st, ... Christmas, December 25th.

10. MOVABLE FESTIVALS.

Septuagesima Sunday,	February 7	Easter Sunday,	April 11
Sexagesima Sunday,	February 14	Ascension Day,	May 20
Quinquagesima Sunday,	February 21	Whit-Sunday,	May 30
Shrove Tuesday,	February 23	Trinity Sunday,	June 6
Ash Wednesday,	February 24	Corpus Christi,	June 1[illegible]
Palm Sunday,	April 4	First Sunday in Advent,	November 28
Good Friday,	April 9	Sundays after Trinity are	24

THE MOVABLE FESTIVALS.

The days on which they will fall for twenty-one years, from 1909 until 1929.

Year of Christ.	*Easter.*	*Ascension.*	*Pentecost.*	*Trinity.*	*Advent.*
1909	April 11.	May 20.	May 30.	June 6.	November 28.
1910	March 27.	" 5.	" 15.	May 22.	" 27.
1911	April 16.	" 25.	June 4.	June 11.	December 3.
1912	" 7.	" 16.	May 26.	" 2.	" 1.
1913	March 23.	" 1.	" 11.	May 18.	November 30.
1914	April 12.	" 21.	" 31.	June 7.	" 29.
1915	" 4.	" 13.	" 23.	May 30.	" 28.
1916	" 23.	June 1.	June 11.	June 18.	December 3.
1917	" 8.	May 17.	May 27.	" 3.	" 2.
1918	March 31.	" 9.	" 19.	May 26.	" 1.
1919	April 20.	" 29.	June 8.	June 15.	November 30.
1920	" 4.	" 13.	May 23.	May 30.	" 28.
1921	March 27.	" 5.	" 15.	" 22.	" 27.
1922	April 16.	" 25.	June 4.	June 11.	December 3.
1923	" 1.	" 10.	May 20.	May 27.	" 2.
1924	" 20.	" 29.	June 8.	June 15.	November 30.
1925	April 12.	" 21.	" 31.	" 6.	" 29.
1926	" 4.	" 13.	" 23.	May 30.	" 28.
1927	" 17.	" 26.	June 5.	June 12.	December 4.
1928	" 8.	" 17.	May 27.	" 3.	" 2.
1929	March 31.	" 9.	" 19.	May 26,	" 1.

TABLE OF YEARS RULED BY THE PLANETS.

SUN.	VENUS.	MERCURY.	MOON.	SATURN.	JUPITER.	MARS.
1800	1801	1802	1803	1804	1805	1806
1807	1808	1809	1810	1811	1812	1813
1814	1815	1816	1817	1818	1819	1820
1821	1822	1823	1824	1825	1826	1827
1828	1829	1830	1831	1832	1833	1834
1835	1836	1837	1838	1839	1840	1841
1842	1843	1844	1845	1846	1847	1848
1849	1850	1851	1852	1853	1854	1855
1856	1857	1858	1859	1860	1861	1862
1863	1864	1865	1866	1867	1868	1869
1870	1871	1872	1873	1874	1875	1876
1877	1878	1879	1880	1881	1882	1883
1884	1885	1886	1887	1888	1889	1890
1891	1892	1893	1894	1895	1896	1897
1898	1899	1900	1901	1902	1903	1904
1905	1906	1907	1908	1909	1910	1911
1912	1913	1914	1915	1916	1917	1918
1919	1920	1921	1922	1923	1924	1925
1926	1927	1928	1929	1930	1931	1932
1933	1934	1935	1936	1937	1938	1939
1940	1941	1942	1943	1944	1945	1946
1947	1948	1949	1950	1951	1952	1953
1954	1955	1956	1957	1958	1959	1960
1961	1962	1963	1964	1965	1966	1967
1968	1969	1970	1971	1972	1973	1974

DISTANCES OF PLANETS FROM THE SUN AND TIME OF REVOLUTION.

The Sun is the center of our Solar System, the Planets that revolve around this center are named in the following order, commencing nearest the Sun—Mercury, Venus, Earth, Mars, Jupiter, Saturn, Uranus and Neptune.

TIME OF REVOLUTION.

Mercury, 88 days. Venus, 222⅓ days. Earth, 365¼ days. Mars, 687 days.
Jupiter, nearly 12 years. Saturn, 29½ years. Neptune, 164 years. Uranus, 84 years.

DISTANCE FROM THE SUN.

Mercury 33 millions of miles. Mars 144 millions of miles.
Venus 66 millions of miles. Jupiter 490 millions of miles.
Earth 95 millions of miles. Saturn 900 millions of miles.
Uranus is one billion, eight hundred and fifty millions of miles.
Neptune is two billions, seven hundred and fifty millions of miles.

EXPLANATION OF THE SIGNS OF THE ZODIAC AND THE NAMES THEREOF.

ZODIAC.—An imaginary zone of the heavens containing the twelve signs within which lie the paths of the principal planets, and through which the Sun passes in its annual course. The signs, mostly representing symbols of animals, extend for thirty degrees each, and the Zodiac is divided into twelve equal parts called signs.

NAMES AND DURATION OF EACH SIGN.

1. Aries (Ram) rules from the 21st of March to the 19th of April. 2. Taurus (Bull), from 19th of April to the 20th of May. 3. Gemini (Twins), from May 20th to June 21st. 4. Cancer (Crab), from June 21st to July 22d. 5. Leo (Lion), from July 22d to August 22d. 6. Virgo (Virgin), from August 22d to September 23d. 7. Libra (Balance), from September 23d to October 23d. 8. Scorpio (Scorpion), from October 23d to November 22d. 9. Sagittarius (Archer), from November 22d to December 21st. 10. Capricorn (Goat), from December 21st to January 20th. 11. Aquarius (Water-bearer), from January 20th to February 19th. 12. Pisces (Fishes), from February 19th to March 21st.

The above explains the sign under which you were born.

The origin of the Signs is unknown, but supposed to be Babylonic.

200-YEAR CALENDAR, 1753-1952.

A CALENDAR for ascertaining any Day of the Week for any given time within Two Hundred Years from the introduction of the New Style, 1753* to 1952 inclusive.

YEARS 1753 TO 1952.	31 Jan.	28 Feb.	31 Mar.	30 April.	31 May.	30 June.	31 July.	31 Aug.	30 Sept.	31 Oct.	30 Nov.	31 Dec.
1761 1767 1778 1789 1795 1903 1914 1925 1931 1942 1801 1807 1818 1829 1835 1846 1857 1863 1874 1885 1891	4	7	7	3	5	1	3	6	2	4	7	2
1762 1773 1779 1790 1909 1915 1926 1937 1943 1802 1813 1819 1830 1841 1847 1858 1869 1875 1886 1897	5	1	1	4	6	2	4	7	3	5	1	3
1757 1763 1774 1785 1791 1910 1921 1927 1938 1949 1803 1814 1825 1831 1842 1853 1859 1870 1881 1887 1898	6	2	2	5	7	3	5	1	4	6	2	4
1754 1765 1771 1782 1793 1799 1805 1811 1822 1833 1839 1850 1861 1867 1878 1889 1895 1901 1907 1918 1929 1935 1946	2	5	5	1	3	6	1	4	7	2	5	7
1755 1766 1777 1783 1794 1800 1806 1817 1823 1834 1845 1851 1862 1873 1879 1890 1902 1913 1919 1930 1941 1947	3	6	6	2	4	7	2	5	1	3	6	1
1758 1769 1775 1786 1797 1809 1815 1826 1837 1843 1854 1865 1871 1882 1893 1899 1905 1911 1922 1933 1939 1950	7	3	3	6	1	4	6	2	5	7	3	5
1753 1759 1770 1781 1787 1798 * 1951 1810 1821 1827 1838 1849 1855 1866 1877 1883 1894 1900 1906 1917 1923 1934 1945	1	4	4	7	2*	5	7	3	6	1	4	6
LEAP YEARS.		29										
1764 1792 1804 1832 1860 1888 1928	7	3	4	7	2	5	7	3	6	1	4	6
1768 1796 1808 1836 1864 1892 1904 1932	5	1	2	5	7	3	5	1	4	6	2	4
1772 1812 1840 1868 1896 1908 1936	3	6	7	3	5	1	3	6	2	4	7	2
1776 1816 1844 1872 1912 1940	1	4	5	1	3	6	1	4	7	2	5	7
1780 1820 1848 1876 1916 1944	6	2	3	6	1	4	6	2	5	7	3	5
1756 1784 1824 1852 1880 1920 1948	4	7	1	4	6	2	4	7	3	5	1	3
1760 1788 1828 1856 1884 1924 1952	2	5	6	2	4	7	2	5	1	3	6	1

NOTE.—To ascertain any day of the week, first look in the table for the year required, and under the months are figures which refer to the corresponding figures at the head of the columns of days below. *For example.*—To know on what day of the week May 4 was in the year 1883,* in the table of years look for 1883, and in a parallel line, under May, is figure 2, which directs to column 2, in which it will be seen that May 4 fell on Friday.

*1752 same as 1772 from Jan. 1 to Sept. 2. From Sept. 14 to Dec. 31 same as 1780 (Sept. 3-13 were omitted.)

1		*2		3		4		5		6		7	
Mon.	1	Tues.	1	Wed.	1	Thur.	1	Fri.	1	Sat.	1	*Sun.*	1
Tues.	2	Wed.	2	Thur.	2	Fri.	2	Sat.	2	*Sun.*	2	Mon.	2
Wed.	3	Thur.	3	Fri.	3	Sat.	3	*Sun.*	3	Mon.	3	Tues.	3
Thur.	4	*Fri.	4	Sat.	4	*Sun.*	4	Mon.	4	Tues.	4	Wed.	4
Fri.	5	Sat.	5	*Sun.*	5	Mon.	5	Tues.	5	Wed.	5	Thur.	5
Sat.	6	*Sun.*	6	Mon.	6	Tues.	6	Wed.	6	Thur.	6	Fri.	6
Sun.	7	Mon.	7	Tues.	7	Wed.	7	Thur.	7	Fri.	7	Sat.	7
Mon.	8	Tues.	8	Wed.	8	Thur.	8	Fri.	8	Sat.	8	*Sun.*	8
Tues.	9	Wed.	9	Thur.	9	Fri.	9	Sat.	9	*Sun.*	9	Mon.	9
Wed.	10	Thur.	10	Fri.	10	Sat.	10	*Sun.*	10	Mon.	10	Tues.	10
Thur.	11	Fri.	11	Sat.	11	*Sun.*	11	Mon.	11	Tues.	11	Wed.	11
Fri.	12	Sat.	12	*Sun.*	12	Mon.	12	Tues.	12	Wed.	12	Thur.	12
Sat.	13	*Sun.*	13	Mon.	13	Tues.	13	Wed.	13	Thur.	13	Fri.	13
Sun.	14	Mon.	14	Tues.	14	Wed.	14	Thur.	14	Fri.	14	Sat.	14
Mon.	15	Tues.	15	Wed.	15	Thur.	15	Fri.	15	Sat.	15	*Sun.*	15
Tues.	16	Wed.	16	Thur.	16	Fri.	16	Sat.	16	*Sun.*	16	Mon.	16
Wed.	17	Thur.	17	Fri.	17	Sat.	17	*Sun.*	17	Mon.	17	Tues.	17
Thur.	18	Fri.	18	Sat.	18	*Sun.*	18	Mon.	18	Tues.	18	Wed.	18
Fri.	19	Sat.	19	*Sun.*	19	Mon.	19	Tues.	19	Wed.	19	Thur.	19
Sat.	20	*Sun.*	20	Mon.	20	Tues.	20	Wed.	20	Thur.	20	Fri.	20
Sun.	21	Mon.	21	Tues.	21	Wed.	21	Thur.	21	Fri.	21	Sat.	21
Mon.	22	Tues.	22	Wed.	22	Thur.	22	Fri.	22	Sat.	22	*Sun.*	22
Tues.	23	Wed.	23	Thur.	23	Fri.	23	Sat.	23	*Sun.*	23	Mon.	23
Wed.	24	Thur.	24	Fri.	24	Sat.	24	*Sun.*	24	Mon.	24	Tues.	24
Thur.	25	Fri.	25	Sat.	25	*Sun.*	25	Mon.	25	Tues.	25	Wed.	25
Fri.	26	Sat.	26	*Sun.*	26	Mon.	26	Tues.	26	Wed.	26	Thur.	26
Sat.	27	*Sun.*	27	Mon.	27	Tues.	27	Wed.	27	Thur.	27	Fri.	27
Sun.	28	Mon.	28	Tues.	28	Wed.	28	Thur.	28	Fri.	28	Sat.	28
Mon.	29	Tues.	29	Wed.	29	Thur.	29	Fri.	29	Sat.	29	*Sun.*	29
Tues.	30	Wed.	30	Thur.	30	Fri.	30	Sat.	30	*Sun.*	30	Mon.	30
Wed.	31	Thur.	31	Fri.	31	Sat.	31	*Sun.*	31	Mon.	31	Tues.	31

January, 1909.

Days of Week	Remarkable Days.		Moon South.	Moon Rises & Sets.	Moon's Place.	ASPECTS OF PLANETS, &c.	Sun Slow.	Sun Rises.	Sun Sets.
			H. M.	H. M.	S. D.		M.	H. M.	H. M.
F	1 NEW YEAR.		8 17	2 48	♈ 9	♂ ☿ ♅. ♃ rises 10.1 ev.	4	7 23	4 37
S	2 Abr. Reck, b.	1790	9 8	3 55	♈ 23	♀ rises 5.16 morn.	4	7 23	4 37
(1.)	Sunday after New Year.		1 Peter 4: 12–19.		Matthew 2: 13–23.		[Day's Length, 9h. 14m.		
S	3 Princeton Battle,	1776	10 0	5 4	♉ 7	⊕ in Per. ☽ gr. lib. W.	5	7 23	4 37
M	4 Moses Stuart, d.	1854	10 53	6 5	♉ 19	♄ sets 11.21 ev. ☽ in ♌.	5	7 22	4 38
T	5 Petrarch, d.	1374	11 46	7 5	♊ 1	7✳ south 8.35 ev.	6	7 22	4 38
W	6 EPIPHANY.		morn	☽ rises	♊ 13	6th. ♂ ♆ ☾. ☍ ♆ ☉. ♘	6	7 21	4 39
T	7 J Andrea. d.	1590	12 39	5 59	♊ 26	☿ gr. Hel. Lat. S. ♂ ♅ ☉.	7	7 20	4 40
F	8 Battle New Orleans,	1815	1 30	6 57	♋ 9	Capella south 9.58 ev.	7	7 20	4 40
S	9 Galileo, d.	1642	2 18	7 58	♋ 23	♀ rises 5.27 morn.	8	7 19	4 41
(2.)	1st Sunday after Epiphany.		Rom. 12: 1–5.		Luke 2: 41–52.		[Day's Length, 9h. 22m.		
S	10 Dr. Sprecher, d.	1906	3 3	8 56	♌ 7	♂ rises 3.54 morn.	8	7 19	4 41
M	11 Francis Scott Key, d.	1843	3 46	9 54	♌ 20	☽ in Apo. ♂ ♃ ☾. ♃ rises 9.20 ev.	8	7 18	4 42
T	12 Pestalozzi, b.	1746	4 27	10 53	♍ 1	♄ sets 10.41 ev.	9	7 17	4 43
W	13 Wittenberg stormed,	1814	5 8	11 52	♍ 15	Arcturus south 11.2 ev.	9	7 17	4 43
T	14 Luther under ban.	1521	5 49	morn	♍ 28	☾ 14th. Aldeba. S. 8.42 ev.	9	7 16	4 44
F	15 Sandw. Islands dis.	1778	6 31	12 51	♎ 10	Sirius south 10.50 ev.	10	7 15	4 45
S	16 G. Spalatin, d.	1545	7 15	1 51	♎ 23	♀ rises 5.38 morn.	10	7 14	4 46
(3.)	2d Sunday after Epiphany.		Rom. 12: 6–16.		John 2: 1–11.		[Day's Length, 9h. 32m.		
S	17 B. Franklin, b.	1760	8 4	2 24	♏ 9	☽ gr. libr. E. ♂ ♂ ☾. ♂ rises 3.38 m.	10	7 14	4 46
M	18 Wm. I, Emperor.	1871	8 56	3 27	♏ 22	♃ rises 8.51 ev.	11	7 13	4 47
T	19 Hans Sachs. d.	1576	9 53	4 34	♐ 2	♂ ♀ ☾. Canopus S. 10.26 ev. ☽ in ♉. ☾	11	7 12	4 48
W	20 John Howard, d.	1790	10 54	5 49	♐ 15	♂ ♅ ☾. Rigel S. 9.13 ev. ☉ enters ♒	11	7 11	4 49
T	21 M. Claudius, d.	1821	11 56	☽ sets	♐ 27	☽ 21st. ♄ sets 10 20 ev.	12	7 10	4 50
F	22 Constantine, d.	327	Ev. 58	5 58	♑ 9	♂ ☿ ☾. Castor S. 11.21 ev.	12	7 9	4 51
S	23 Gustav Dore, d.	1882	1 57	7 15	♑ 25	☽ in Per. ♀ rises 5.58 morn.	12	7 8	4 52
(4.)	3d Sunday after Epiphany.		Rom. 12: 16–21.		Matthew 8: 1–13.		[Day's Length, 9h. 46m.		
S	24 G. Thomasius, d.	1875	2 53	8 29	♒ 7	Regulus south 10.38 ev.	12	7 7	4 53
M	25 P. J. Spener, d.	1635	3 46	9 43	♒ 19	♂ rises 3.28 morn.	13	7 6	4 54
T	26 Dr. Jenner, d.	1823	4 36	10 56	♓ 1	♂ ♄ ☾. ☿ in ♌. ☿ gr. Elong. E. ☿ sets 6.28 ev.	13	7 5	4 55
W	27 Mozart, b.	1756	5 26	11 59	♓ 13	♃ rises 8.12 ev.	13	7 4	4 56
T	28 Melanch. at Torg.	1530	6 15	morn	♓ 27	☽ 28th. Pollux south 11.9 ev.	13	7 3	4 57
F	29 Cath. Luther, b.	1499	7 5	12 43	♈ 12	☽ ♀ in ♉. ☽ gr. libration W.	13	7 2	4 58
S	30 End 30 Years' War,	1648	7 56	1 49	♈ 24	♂ ♀ ♅. ♄ sets 9.36 ev.	14	7 1	4 59
(5.)	4th Sunday after Epiphany.		Rom. 13: 8–10		Matthew 8: 23–27.		[Day's Length, 10h. 0m.		
S	31 Hans Egede, b.	1656	8 48	2 54	♉ 8	☿ in Perihelion. ♘	14	7 0	5 0

MOON'S PHASES.

Full Moon,	6th,	9 o'clock,	12m. forenoon.
Last Quarter,	14th,	1 "	11m. afternoon.
New Moon,	21st,	7 "	11m. evening.
First Quarter,	28th,	10 "	7m. forenoon.

I asked the New Year for some motto sweet,
Some rule of life by which to guide my feet;
I asked and paused. He answered soft and low,
This, "God's will to know"

February, 1909.

Days of Week	Remarkable Days.	Moon South.	Moon Rises & Sets.	Moon's Place.	ASPECTS OF PLANETS, &c.	Sun Slow.	Sun Rises.	Sun Sets.
		H. M.	H. M.	S. D.		M.	H. M.	H. M.
M	1 Claus Harms, d. 1855	9 41	4 1	♉ 22	☿ stationary. ♂ sets 3.23 morn. ♌	14	6 59	5 1
T	2 Jena University op'd, 1558	10 33	4 59	♊ 6	♂ ♆ ☾. Sirius south 9.34 ev.	14	6 58	5 2
W	3 Mendelssohn, b. 1809	11 24	5 53	♊ 22	7✳ south 6.32 ev.	14	6 57	5 3
T	4 Colloq. at Wittenberg, 1594	morn	6 40	♋ 5	☺ ♀ rises 6.9 morn.	14	6 56	5 4
F	5 Sweden recog'd U. S. 1783	12 13	☽ rises	♋ 22	☺ 5th. Orion south 8.30 ev.	14	6 55	5 5
S	6 Dr. Baum, d. 1902	12 59	6 51	♌ 4	♄ sets 9.24 ev.	14	6 54	5 6

(6.) Septuagesima Sunday. 1 Cor. 9: 24—10: 5. Matthew 20: 1-16. [Day's Length, 10h. 14m.

S	7 Dr. Valentine, d. 1906	1 43	7 46	♌ 18	♂ ♃ ☾. ♃ rises 7.22 ev.	14	6 53	5 7
M	8 G. Wagner, mart'd, 1527	2 25	8 45	♍ 0	☽ in Apo. ♂ rises 3.22 morn.	14	6 52	5 8
T	9 Heintzelman, d. 1756	3 5	9 44	♍ 14	Spica rises 10.2 ev.	14	6 51	5 9
W	10 Michael Walther, d. 1662	3 45	10 40	♍ 26	☿ gr. Hel. Lat. north.	14	6 50	5 10
T	11 Hugo St. Victor, d. 1142	4 26	11 41	♎ 12	♂ ☿ ☉ inferior.	14	6 49	5 11
F	12 A. Lincoln, b. 1809	5 9	morn	♎ 24	☾ ♀ rises 6.11 morn.	14	6 47	5 13
S	13 C. F. Schwartz, d. 1798	5 54	12 41	♏ 9	☾ 13th. ♂ in ♉. ♄ sets 8.53 ev.	14	6 46	5 14

(7.) Sexagesima Sunday. 2 Cor. 11: 19—12: 9. Luke 8: 4-15. [Day's Length, 10h. 32m.

S	14 Luther's last sermon, 1546	6 43	1 6	♏ 23	☽ gr. libration east.	14	6 44	5 16
M	15 Blackstone, d. 1780	7 37	2 14	♐ 3	♂ ♂ ☾. ♂ rises 3.21 morn. ♉ ♘	14	6 43	5 17
T	16 Melanchthon, b. 1497	8 34	3 21	♐ 15	♃ rises 6.49 ev.	14	6 42	5 18
W	17 Peace with Great Brit. 1815	9 35	4 22	♐ 29	♂ ♅ ☾. Denebola south 2 morn.	14	6 41	5 19
T	18 Luther, d. 1546	10 37	5 25	♑ 11	♂ ♀ ☾. ♀ rises 6.26 morn.	14	6 39	5 21
F	19 Copernicus, b. 1473	11 38	6 16	♑ 25	☺ ♂ ☿ ☾. ♂ ♀ ☾. ☉ enters ♓	14	6 38	5 22
S	20 Hazelius, d. 1853	Ev. 36	☽ sets	♒ 7	☺ 20th. ☽ in Per. Capella S. 6.52 ev.	14	6 37	5 23

(8.) Quinquagesima Sunday. 1 Cor. 13: 1-13. Luke 18: 31-43. [Day's Length, 10h. 48m.

S	21 Diet of Speyer, 1529	1 21	7 22	♒ 19	Arcturus rises 8.37 ev.	14	6 36	5 24
M	22 Washington, b. 1732	2 25	8 37	♓ 2	♂ ♄ ☾. ♄ sets 8.29 ev.	13	6 34	5 26
T	23 *Shrove Tuesday.*	3 17	9 51	♓ 14	☿ stationary. ♂ rises 3.14 morn.	13	6 33	5 27
W	24 *Ash Wednesday.*	4 8	11 4	♓ 28	♃ rises 6.5 morn.	13	6 32	5 28
T	25 I. Newton, b. 1642	5 0	morn	♈ 8	☽ ♀ rises 6.10 morn.	13	6 31	5 29
F	26 Penn'a chartered, 1681	5 52	12 14	♈ 22	☽ 26th. ☽ gr. libration west.	13	6 29	5 31
S	27 Martin Bucer, d. 1581	6 44	12 48	♉ 7	Pollux S. 9.10 ev. ☉ in ♌. ♘	13	6 28	2 32

(9.) 1st Sunday in Lent. 2 Cor. 6: 1-10. Matthew 4: 1-11. [Day's Length, 11h. 6m.

S	28 Battle Long Island, 1776	7 38	1 51	♉ 21	♂ ♃ ☉. ♄ south 8.50 ev.	13	6 27	5 33

MOON'S PHASES.

Full Moon, 5th, 3 o'clock, 24m. morning.
Last Quarter, 13th, 7 " 46m. morning.
New Moon, 20th, 5 " 52m. morning.
First Quarter, 26th, 9 " 49m. evening.

"Will knowledge then suffice, New Year?" I cried,
But ere the question into silence died.
The answer came, "Nay, this remember too,
God's will to do."

March, 1909.

Days of Week	Remarkable Days.		Moon South.	Moon Rises & Sets.	Moon's Place.	ASPECTS OF PLANETS, &c.	Sun Slow.	Sun Rises.	Sun Sets.
			H. M.	H. M.	S. D.		M.	H. M.	H. M.
M	1 Articles of Confed'n,	1781	8 30	2 54	♊ 6	♂ ♆ ☾. ♃ south 12.8 morn.	13	6 25	5 35
T	2 John Wesley, d.	1791	9 21	3 50	♊ 18	♂ rises 3.7 morn.	12	6 24	5 36
W	3 *Ember Day.*		10 10	4 49	♋ 5	♀ rises 6.7 morn.	12	6 23	5 37
T	4 Washington retires,	1797	10 57	5 9	♋ 17	♀ in Aphelion.	12	6 21	5 39
F	5 Missionary Snyder, d.	1859	11 41	5 53	♌ 0	☿ in ♉. Sirius south 7.55 ev.	12	6 20	5 40
S	6 Luther E. Albert, d.	1908	morn	☽ rises	♌ 14	6th. ♂ ♃ ☾ at 4.41 morn.	11	6 19	5 41

(10.) 2d Sunday in Lent. 1 Thess. 4: 1–7. Matthew 15: 21–28. [Day's Length, **11**h. **26**m.

S	7 Perpetua, d.	203	12 23	6 37	♌ 27	☽ in Apo. Castor south 8.38 ev.	11	6 17	5 43
M	8 Ursinus, d.	1583	1 4	7 34	♍ 9	♄ sets 7.47 ev.	11	6 15	5 45
T	9 Amerigo Vesp., b.	1451	1 44	8 32	♍ 23	☿ gr. Elong. W. ☿ rises 5.22 morn.	11	6 14	5 46
W	10 Benjamin West. d.	1820	2 25	9 32	♎ 5	♀ rises 6.3 morn.	11	6 13	5 47
T	11 Saltzburgers arrive,	1734	3 7	10 32	♎ 19	♂ rises 2.54 morn.	10	6 12	5 48
F	12 Wittenberg College, O.	1845	3 51	11 36	♏ 1	♃ south 11.20 ev.	10	6 11	5 49
S	13 Justin, d.	161	4 37	morn	♏ 13	Spica rises 8.19 ev.	10	6 10	5 50

(11.) 3d Sunday in Lent. Eph. 5: 1–9. Luke 11: 14–26. [Day's Length, **11**h. **44**m.

S	14 Charles V. resigned,	1556	5 38	12 39	♏ 27	14th. ☽ gr. lib. E. ☽ in ♉.	10	6 8	5 52
M	15 Cranmer. martyred,	1556	6 22	1 9	♐ 9	♄ sets 7.18 ev.	9	6 7	5 53
T	16 Bowditch, d.	1838	7 19	2 12	♐ 23	☿ in Aphelion. ♂ ♂ ☾. ♂ ♅ ☾.	9	6 6	5 54
W	17 St. Patrick, b.	493	8 19	3 11	♑ 7	♀ rises 5.58 morn.	9	6 5	5 55
T	18 Alexander of Jerus'm,	251	9 18	4 4	♑ 20	♂ rises 2.48 morn.	8	6 4	5 56
F	19 Thomas Ken, d.	1711	10 17	4 51	♒ 2	♂ ☿ ☾. Procyon south 7.47 ev.	8	6 3	5 57
S	20 Sir I. Newton, d.	1727	11 14	5 32	♒ 15	♂ ♀ ☾ at 7.52 ev.	8	6 1	5 59

(12.) 4th Sunday in Lent. Gal. 4: 21–31. John 4: 1–15. [Day's Length, **12**h. **0**m.

S	21 Robert Southey, d.	1843	Ev. 8	☽ sets	♒ 29	21st. ☽ in Per. ☉ent. ♈. Spg. begins.	7	6 0	6 0
M	22 Constantine, d.	337	1 2	7 25	♓ 11	♂ ♄ ☾. ♄ sets 6.55 ev. [D.&N. equal.	7	5 59	6 1
T	23 A. H. Francke, b.	1663	1 55	8 41	♓ 24	♂ rises 2.44 morn.	7	5 58	6 2
W	24 Veit Dietrich, d.	1549	2 48	9 54	♈ 8	♀ rises 5.49 morn.	6	5 56	6 4
T	25 Peace of Augsburg,	1555	3 41	11 7	♈ 20	♃ stationary.	6	5 54	6 6
F	26 Beethoven, d.	1827	4 36	morn	♉ 2	♂ ♂ ♅. ♀ gr. Hel. Lat. south.	6	5 52	6 8
S	27 De Leon dis. Florida,	1512	5 31	12 34	♉ 14	☽ gr. libration W. ☽ in ♌.	5	5 51	6 9

(13.) 5th Sunday in Lent. Heb. 9: 11–15. John 8: 46–59. [Day's Length, **12**h. **20**m.

S	28 T. Stork, d.	1874	6 25	1 11	♉ 26	28th. ♃ south 10.10 ev.	5	5 50	6 10
M	29 John Heble, d.	1866	7 17	1 46	♊ 8	♂ ♆ ☾. Regulus S. 9.36 ev.	5	5 49	6 11
T	30 Tholuck, b.	1779	8 7	2 35	♊ 20	♄ sets 6.29 ev.	5	5 47	6 13
W	31 Francis Asbury, d.	1816	8 55	3 20	♋ 2	♂ rises 2.31 morn.	4	5 45	6 15

MOON'S PHASES.

Full Moon,	6th,	9 o'clock,	55m. evening.
Last Quarter,	14th,	10 "	41m. evening.
New Moon,	21st,	3 "	11m. afternoon.
First Quarter,	28th,	11 "	48m. forenoon.

Again I asked, "Is there still more to teli?"
And once again the answer sweetly fell,
"Yea, this one thing all other things above,
God's Will to love."

April, 1909.

Days of Week	Remarkable Days.		Moon South.	Moon Rises & Sets.	Moon's Place.	ASPECTS OF PLANETS, &c.	Sun Slow.	Sun Rises.	Sun Sets.
			H. M.	H. M.	S. D.		M.	H. M.	H. M.
T	1 Dr. W. Harvey, b.	1578	9 39	3 56	♋ 13	♃ south 9.53 ev.	4	5 44	6 16
F	2 S. F. B. Morse, d.	1872	10 22	4 24	♋ 27	☌ ♃ ☾ at 4.40 morn.	4	5 43	6 17
S	3 Wash. Irving, b.	1783	11 3	4 55	♌ 8	☽ in Apo. ☌ ♄ ☉.	3	5 42	6 18

(14.) Palm Sunday. Phil. 2: 5–11. Matthew 21: 1–9. [Day's Length, **12**h. **40**m.

S	4 Palm Sunday.		11 44	5 21	♌ 21	☍ □ ♆ ☉. Aldebaran sets 10.30 ev.	3	5 40	6 20
M	5 Robert Raikes, d.	1811	morn	☽ rises	♍ 3	5th. ☿ gr. Hel. Lat. south.	3	5 39	6 21
T	6 Albert Dürer, d.	1528	12 24	7 26	♍ 15	Sirius sets 10.40 ev.	2	5 38	6 22
W	7 Pa. College chartered,	1832	1 6	8 22	♍ 28	♀ rises 5.37 morn.	2	5 37	6 23
T	8 Maundy Thursday.		1 49	9 36	♎ 10	♂ rises 2.22 morn.	2	5 35	6 25
F	9 GOOD FRIDAY.		2 35	10 35	♎ 22	☌ ♀ ♄. Arcturus south 1.4 morn.	2	5 34	6 26
S	10 Grotius, b.	1583	3 24	11 35	♏ 4	♃ south 9.14 ev. ☽ in ♉.	1	5 33	6 27

(15.) Easter Sunday. 1 Cor. 5: 6–8. Mark 16: 1–8. [Day's Length, **12**h. **58**m.

S	11 EASTER SUNDAY		4 17	morn	♏ 16	□ ☿ ☉. Antares rises 10.37 ev.	1	5 31	6 29
M	12 Easter Monday.		5 12	12 38	♏ 29	☽ gr. libration east.	1	5 30	6 30
T	13 Justin, martyr,	161	6 9	1 6	♐ 11	13th. ☌ ☿ ☾. ☌ ☿ ♄.	0	5 29	6 31
W	14 H. L. Baugher, Sr., d.	1868	7 7	1 59	♐ 25	☌ ♂ ☾. ♂ rises 2.10 morn.	s'n	5 28	6 32
T	15 Pres. A. Lincoln, d.	1865	8 4	2 45	♑ 7	♀ rises 5.27 morn.	fst	5 27	6 33
F	16 Waldo, d.	1197	8 59	3 24	♑ 19	Alphacca south 1.56 morn.	0	5 25	6 35
S	17 B. Franklin, d.	1790	9 53	4 1	♒ 1	♃ south 8.46 ev.	1	5 24	6 36

(16.) 1st Sunday after Easter. 1 John. 5: 4–12. John 20: 19–31. [Day's Length, **13**h. **14**m.

S	18 Luther at Worms,	1521	10 46	4 34	♒ 13	☽ in Per. ☌ ♄ ☾. ♄ rises 5.4 mo.	1	5 23	6 37
M	19 Melanchthon, d.	1560	11 38	☽ sets	♒ 25	19th. ☌ ☿ ☾. ☌ ♀ ☾. ☌ ☿ ♀	1	5 22	6 38
T	20 Bugenhagen, d.	1558	Ev. 31	7 27	♓ 9	♂ rises 2 morn.	1	5 20	6 40
W	21 Anselm, d.	1109	1 26	8 42	♓ 23	☌ ☿ ☉ superior.	1	5 19	6 41
T	22 Origen, d.	254	2 21	9 56	♈ 8	Rigel sets 9.37 ev. ☉ enters ♉.	2	5 18	6 42
F	23 Shakespeare, d.	1619	3 18	11 4	♈ 22	♀ rises 5.18 morn. ☽ in ♌.	2	5 17	6 43
S	24 Mo. Synod organized,	1847	4 14	morn	♉ 7	☿ in ♌. ☽ gr. libration W.	2	5 15	6 45

(17.) 2d Sunday after Easter. 1 Peter 2: 21–25. John 10: 11–16. [Day's Length, **13**h. **32**m.

S	25 Prot. at Speyer,	1529	5 9	12 5	♉ 20	☌ ♆ ☾. ☿ stationary.	2	5 14	6 46
M	26 J. H. Kurtz, d.	1890	6 1	12 32	♊ 6	♃ south 8.10 ev.	2	5 13	6 47
T	27 Sir Wm. Jones, d.	1794	6 50	1 16	♊ 18	♄ rises 4.31 morn.	2	5 12	6 48
W	28 Myconius, d.	1546	7 36	1 56	♋ 5	27th. ♂ rises 1.48 morn.	3	5 11	6 49
T	29 Crim'n War ends,	1856	8 20	2 20	♋ 17	☌ ♀ ☉ superior. ☌ ♃ ☾.	3	5 10	6 50
F	30 Edict of Nantes,	1598	9 1	2 58	♌ 3	☽ in Apo. ♀ rises 5.14 morn.	3	5 8	6 52

MOON'S PHASES.

Full Moon,	5th,	3 o'clock,	28m.	afternoon.
Last Quarter,	13th,	9 "	30m.	forenoon.
New Moon,	19th,	11 "	51m.	evening.
First Quarter,	27th,	3 "	36m.	morning.

Hearts of gold and crowns of snow—
Still the lilies bud and blow,
Fairer than all flowers beside—
Messengers of Easter tide.

May, 1909.

Days of Week	Remarkable Days.	Moon South.	Moon Rises & Sets.	Moon's Place.	ASPECTS OF PLANETS, &c.	Sun Fast.	Sun Rises.	Sun Sets.
		H. M.	H. M.	S. D.		M.	H. M.	H. M.
S	1 Luth. Pub. Soc. org. 1855	9 42	3 25	♌ 15	♃ stationary.	3	5 7	6 53
(18.)	3d Sunday after Easter. 1 Peter. 2: 11–20. John 16: 16–23. [Day's Length, **13**h. **48**m.							
S	2 British Bible Society, 1804	10 22	3 47	♌ 28	♃ sets 2.26 morn.	3	5 6	6 54
M	3 N. Hermann, d. 1651	11 4	4 11	♍ 10	Wega south 2.50 morn.	3	5 5	6 55
T	4 Luther at Wartburg, 1521	11 47	4 33	♍ 22	☾ ♂ rises 1.36 morn.	3	5 4	6 56
W	5 A. Humboldt, d. 1859	morn	☽ rises	♎ 9	5th. ♀ sets 6.48 ev.	3	5 3	6 57
T	6 Swedes on Del., 1638	12 32	8 24	♎ 21	♄ rises 4 morn.	4	5 2	6 58
F	7 Penn'a Bible Society, 1804	1 21	9 27	♏ 8	Arcturus south 11.12 ev.	4	5 1	6 59
S	8 Am. Bible Society, 1816	2 13	10 32	♏ 20	Antares south 1.22 morn. ☽ in ♉.	4	5 0	7 0
(19.)	4th Sunday after Easter. James 1: 16–21. John 16: 5–15. [Day's Length, **14**h. **2**m.							
S	9 American Tract Soc., 1835	3 8	11 32	♐ 2	☿ gr. Hel. Lat. north	4	4 59	7 1
M	10 London Tract Society, 1799	4 4	morn	♐ 15	♂ ☿ ☾. ♃ sets 1.54 morn.	4	4 58	7 2
T	11 John Arndt, d. 1621	5 2	12 23	♐ 27	☾ ♀ sets 7.10 ev.	4	4 57	7 3
W	12 Gustav Vasa., b. 1496	5 58	12 47	♑ 10	12th. ♂ ♂ ☾. ♂ rises 1.17 mo.	4	4 56	7 4
T	13 H. A. Muhlenberg, b. 1782	6 52	1 24	♑ 24	□ ♂ ☉. Alphacca south 12.11 morn.	4	4 55	7 5
F	14 Fahrenheit, b. 1567	7 45	2 1	♒ 9	Sirius sets 8.16 ev.	4	4 54	7 6
S	15 Baron Cuvier, d. 1832	8 36	2 34	♒ 23	Spica south 9.49 ev.	4	4 53	7 7
(20.)	5th Sunday after Easter. James 1: 22–27. John 16: 23–30. [Day's Length, **14**h. **16**m.							
S	16 Luther's Sm. Catech., 1529	9 27	3 3	♓ 8	☽ in Per. ♂ ♄ ☾. ♄ rises 3.22 mo.	4	4 52	7 8
M	17 Joachin, d. 1202	10 18	3 33	♓ 21	Altair south 4.9 morn.	4	4 51	7 9
T	18 Abram Reck, d. 1869	11 11	4 2	♈ 7	♃ sets 1.23 morn.	4	4 50	7 10
W	19 Alcuin, d. 804	Ev. 5	☽ sets	♈ 20	19th. ♂ ♀ ☾. ♀ sets 7.30 ev.	4	4 50	7 10
T	20 ASCENSION DAY.	1 2	8 43	♉ 6	☿ gr. Elong. E. ☿ sets 9 ev. ☽ in ♌.	4	4 49	7 11
F	21 Luther Statue, Wash. 1864	1 59	9 49	♉ 19	♂ ☿ ☾. ♂ sets 12.58 mo. ☉ enters ♊	4	4 48	7 12
S	22 Quenstedt, d. 1688	2 56	10 47	♊ 2	♀ in ♌. ♂ ♆ ☾. ☽ gr. lib. W.	4	4 47	7 13
(21.)	Sunday after Ascension. 1 Peter 4: 7–11. John 15: 26—16: 4. [Day's Length, **14**h. **28**m.							
S	23 H. E. Muhlenberg, d. 1815	3 51	11 35	♊ 14	♄ rises 2.56 morn.	4	4 46	7 14
M	24 Queen Victoria, b. 1819	4 43	morn	♊ 29	Libræ south 11.33 ev.	4	4 46	7 14
T	25 Wm. Paley, d. 1805	5 31	12 16	♋ 11	☽ 7✳ sets 7.8 ev.	3	4 45	7 15
W	26 Bede, d. 735	6 16	12 38	♋ 24	26th. ♂ ♃ ☾. ♃ sets 12.52 mo.	3	4 44	7 16
T	27 J. C. Baker, d. 1859	6 58	1 2	♌ 8	□ ♃ ☉. ♀ sets 8.8 ev.	3	4 43	7 17
F	28 Noah Webster, d. 1843	7 39	1 28	♌ 23	☽ in Apo. ♂ rises 12.42 morn.	3	4 43	7 17
S	29 Luther's Father, d. 1530	8 19	1 55	♍ 7	Castor south 8.13 ev.	3	4 42	7 18
(22.)	Whitsunday or Pentecost. Acts 2: 1–13. John 14: 23–31. [Day's Length, **14**h. **38**m.							
S	30 WHITSUNDAY.	9 0	2 14	♍ 22	♄ sets 2.30 morn.	3	4 41	7 19
M	31 *Whit Monday.*	9 42	2 49	♎ 4	Pollux sets 10.52 ev.	3	4 41	7 19

MOON'S PHASES.

Full Moon,	5th.	7 o'clock,	7m. forenoon.
Last Quarter.	12th,	2 "	45m. afternoon.
New Moon,	19th,	8 "	42m. forenoon.
First Quarter,	26th,	8 "	27m. evening.

He has gone above all heavens;
To fill all things to Him 'twas given;
His people's Offering, Priest and King;
Of Him forevermore they sing.

June, 1909.

Days of Week	Remarkable Days.		Moon South.	Moon Rises & Sets.	Moon's Place.	ASPECTS OF PLANETS, &c.	Sun Fast.	Sun Rises.	Sun Sets.
			H. M.	H. M.	S. D.		M.	H. M.	H. M.
T	1 J. F. Oberlin, d.	1826	10 27	3 1	♎ 16	☿ in ♋. ♂ rises 12.34 morn.	3	4 40	7 20
W	2 *Ember Day.*		11 14	3 37	♎ 29	☿ stationary.	2	4 40	7 20
T	3 Erasmus, d.	1536	morn	☽ rises	♏ 11	3d. ☽ eclipse visible. ☽♋.	2	4 39	7 21
F	4 1st Bible print. Am.	1743	12 6	8 23	♏ 24	☽ gr. libration east.	2	4 39	7 21
S	5 Justus Jonas, b.	1493	1 1	9 18	♐ 10	♀ sets 8. 17 ev.	2	4 38	7 22

(23.) Trinity Sunday. Rom. 11: 33-36. John 3: 1-15. [Day's Length, 14h. 44m.

S	6 Patrick Henry, d.	1799	1 58	10 20	♐ 22	♂ ♅ ☾. ♄ rises 2.5 morn.	2	4 38	7 22
M	7 First Am. Congress,	1765	2 56	11 6	♑ 8	♂ ☿ ♀. Altair south 2.48 morn	1	4 37	7 23
T	8 A. H. Francke, d.	1727	3 54	11 48	♑ 20	Librae south 9.42 ev.	1	4 37	7 23
W	9 Torgau League.	1546	4 49	morn	♒ 2	♃ sets 12 morn.	1	4 37	7 23
T	10 Dutch land, N. Y.	1614	5 42	12 23	♒ 14	10th. ♂ ♂ ☾. ♂ rises 12.14 m.	1	4 37	7 23
F	11 S. Frank, d.	1725	6 32	12 46	♒ 26	♀ sets 8.19 ev.	1	4 36	7 24
S	12 Renatus, d.	1575	7 22	1 7	♓ 8	☽ in Per. ♀ in Aphelion.	1	4 36	7 24

(24.) 1st Sunday after Trinity. 1 John 4: 16-21. Luke 16: 19-31. [Day's Length, 14h. 48m.

S	13 E. Sartorius, d.	1859	8 11	1 40	♓ 22	♂ ♄ ☾. ♄ rises 1.39 morn.	0	4 36	7 24
M	14 U. S. Flag adopted,	1777	9 2	2 3	♈ 7	♂ ☿ ☉ inferior.	s'n	4 36	7 24
T	15 Wm. II, Emp. Ger.	1888	9 54	2 34	♈ 21	7 ✳ rises 2.40 morn.	slo	4 35	7 25
W	16 Battle Bunker Hill,	1775	10 48	3 8	♉ 3	♃ sets 11.35 ev.	0	4 35	7 25
T	17 Bull against Luther,	1520	11 45	☽ sets	♉ 15	17th. ♂ ☿ ☾. ☉ eclipse vis. ♋	1	4 35	7 25
F	18 Albert Knapp, d.	1864	Ev. 42	8 32	♉ 29	♂ ♀ ☾. ☽ gr. libration west.	1	4 35	7 25
S	19 Magna Charta,	1215	1 38	9 26	♊ 11	♂ ♆ ☾. ♀ sets 8.22 ev.	1	4 35	7 25

(25.) 2d Sunday after Trinity. 1 John 3: 13-18. Luke 14: 16-24. [Day's Length, 14h. 50m.

S	20 U. S. Seal adopted,	1782	2 32	10 8	♊ 24	♂ rises 11.52 ev.	1	4 35	7 25
M	21 Victoria's Accession,	1837	3 22	10 46	♋ 7	☉ enters ♋. Summer begins. Long. Day.	1	4 34	7 26
T	22 Parent Education Soc.	1835	4 9	11 14	♋ 21	♄ rises 1.4 morn.	2	4 35	7 25
W	23 Nuremb. Peace,	1532	4 53	11 45	♌ 3	♂ ♀ ♆. ♂ ♃ ☾. ♃ sets 11.8 ev.	2	4 35	7 25
T	24 Ziegenbalg, b.	1683	5 35	morn	♌ 15	♀ in Per. Regulus sets 10.31 ev.	2	4 35	7 25
F	25 *Augs. Confes.*	1530	6 15	12 30	♌ 27	25th. ☽ in Apo. Arcturus S. 7.52 ev.	2	4 35	7 25
S	26 D. Rittenhouse, d.	1796	6 55	12 56	♍ 10	☿ stationary.	3	4 35	7 25

(26.) 3d Sunday after Trinity. 1 Peter 5: 6-11. Luke 15: 1-10. [Day's Length, 14h. 50m.

S	27 Atlantic Tel. Cable,	1866	7 36	1 11	♍ 24	♀ sets 8.33 ev.	3	4 35	7 25
M	28 Irenæus, d.	202	8 19	1 28	♎ 9	♂ rises 11.31 ev.	3	4 36	7 24
T	29 Am. B'd For'n Mis.	1810	9 6	1 57	♎ 20	♄ rises 12.39 morn.	3	4 36	7 24
W	30 Luther's Mother, d.	1531	9 55	2 29	♏ 8	♃ sets 10.47 ev.	3	4 36	7 24

MOON'S PHASES.

Full Moon,	3d,	8 o'clock,	24m.	evening.
Last Quarter,	10th,	9 "	42m.	evening.
New Moon,	17th,	6 "	28m.	evening.
First Quarter,	25th,	1 "	42m.	afternoon.

A little toil and a little rest,
And a little more earned than spent,
Is sure to bring to an honest breast
A blessing of glad content.

July, 1909.

Days of Week	Remarkable Days.	Moon South.	Moon Rises & Sets.	Moon's Place.	ASPECTS OF PLANETS, &c.	Sun Slow.	Sun Rises.	Sun Sets.
		H. M.	H. M.	S. D.		M.	H. M.	H. M.
T	1 Gettysburg Bat. 3 dys, 1863	10 49	3 8	♏ 20	☽ gr. libration east. ☽ in ♉.	4	4 36	7 24
F	2 Rome captured, 1849	11 47	3 55	♐ 7	☿ gr. Hel. Lat. south.	4	4 37	7 23
S	3 Wyoming mas., 1778	morn	☽ rises	♐ 9	3d. ♂ ♅ ☾. ⊕ in Aph.	4	4 37	7 23

(27.) 4th Sunday after Trinity. Rom. 8: 18-23. Luke 6: 36-42. [Day's Length, 14h. 46m.

S	4 INDEPENDENCE, 1776	12 46	9 3	♑ 1	♀ sets 8.36 ev.	4	4 37	7 23
M	5 Walter Gunn, d. 1851	1 45	9 48	♑ 13	Wega south 11.34 ev.	4	4 38	7 22
T	6 Daguerre, d. 1851	2 43	10 24	♑ 25	♃ sets 10.22 ev.	4	4 38	7 22
W	7 John Huss, mart'd, 1415	3 38	10 58	♒ 7	☽ in Per. ☿ gr. elong. W. ☿ ris. 4.11 m.	4	4 38	7 22
T	8 John Calvin, b. 1509	4 30	11 28	♒ 19	♂ ♗ ☾. ♂ rises 11.4 ev.	5	4 39	7 21
F	9 Eph. of Syria, 378	5 20	11 54	♓ 6	♂ ♆ ☉. Altair south 12.40 m.	5	4 39	7 21
S	10 George Lochman, d. 1826	6 9	morn	♓ 18	10th. ♂ ♄ ☾. ♄ rises 11.58 ev.	5	4 40	7 20

(28.) 5th Sunday after Trinity. 1 Peter 3: 8-15. Luke 5: 1-11. [Day's Length, 14h. 40m.

S	11 S. Mussæus, d. 1582	6 58	12 18	♈ 5	♂ ♅ ☉. Dog Days begin.	5	4 40	7 20
M	12 Cyrus W. Field, d. 1892	7 49	12 48	♈ 17	♀ sets 8.36 ev.	5	4 41	7 19
T	13 Orphan's Home, Halle, 1698	8 41	1 22	♉ 0	Antares south 9.1 ev.	5	4 41	7 19
W	14 French Revolution, 1789	9 36	1 52	♉ 12	♃ sets 9.54 ev. ☽ in ♌.	5	4 42	7 18
T	15 Dr. M. Sheeleigh, d. 1900	10 32	2 22	♉ 24	♂ ☿ ☾. □ ♄ ☉. ☽ gr. lib. W.	6	4 43	7 17
F	16 F. Rücker, d. 1789	11 28	3 12	♊ 6	♂ ♆ ☾. ♀ gr. Hel. Lat. N.	6	4 44	7 16
S	17 Hartwick, d. 1796	Ev. 22	☽ sets	♊ 18	17th. ♄ rises 11.29 ev.	6	4 45	7 15

(29.) 6th Sunday after Trinity. Rom. 6: 3-11. Matthew 5: 20-26. [Day's Length, 14h. 28m.

S	18 Phila. evacuated, 1778	1 14	8 48	♋ 5	♀ sets 8.35 ev.	6	4 46	7 14
M	19 Bishop White, d. 1836	2 2	9 17	♋ 18	♂ ♀ ☾. ♂ gr. Hel. Lat. south.	6	4 46	7 14
T	20 Gov. Shunk, Pa., d. 1848	2 48	9 43	♌ 4	♂ rises 10.28 ev.	6	4 47	7 13
W	21 Eberhardt, d. 1496	3 30	10 11	♌ 17	♂ ♃ ☾.. ♀ in ♌. ♃ sets 9.29 ev.	6	4 48	7 12
T	22 M. Jacobs, d. 1871	4 11	10 32	♍ 0	Regulus sets 9.37 ev. ☉ enters ♌.	6	4 49	7 11
F	23 Jon. Ruthrauff, d. 1850	4 51	10 54	♍ 13	☽ in Apo. ♂ ☿ ♆.	6	4 50	7 10
S	24 J. C. Kunze, d. 1807	5 31	11 22	♍ 27	Fomalhaut south 2.47.	6	4 51	7 9

(30.) 7th Sunday after Trinity. Rom. 6: 19-23. Mark 8: 1-9. [Day's Length, 14h. 18m.

S	25 Coleridge, d. 1834	6 13	11 49	♎ 9	25th. ♀ sets 8.35 ev.	6	4 51	7 9
M	26 S. S. Schmucker, d. 1873	6 57	morn	♎ 22	☿ in Perihelion.	6	4 52	7 8
T	27 Atlantic Cable laid, 1866	7 44	12 26	♏ 8	♂ rises 10.10 ev.	6	4 53	7 7
W	28 Ischia Earthquake, 1883	8 36	12 59	♏ 21	♃ sets 9.4. ☽ in ♉.	6	4 53	7 7
T	29 Thomas Dick, d. 1857	9 31	1 45	♐ 3	☽ gr. libration east.	6	4 54	7 6
F	30 Wm. Penn, d. 1718	10 30	2 38	♐ 15	♂ ♅ ☾. Markab south 2.31 mo.	6	4 55	7 5
S	31 Ig. Loyola, d. 1556	11 31	3 40	♐ 29	♄ rises 10.36 ev.	6	4 56	7 4

MOON'S PHASES.

Full Moon,	3d,	7 o'clock,	7m. morning.
Last Quarter,	10th,	1 "	55m. morning.
New Moon,	17th,	5 "	44m. morning.
First Quarter,	25th,	6 "	45m. morning.

Rest is not quitting the busy career;
Rest is the fitting of self to its sphere,
'Tis loving and serving the highest and best,
'Tis onward—unswerving, ah! that is true rest.

August, 1909.

Days of Week	Remarkable Days.		Moon South.	Moon Rises & Sets.		Moon's Place.		ASPECTS OF PLANETS, &c.	Sun Slow.	Sun Rises.		Sun Sets.	
			H. M.	H. M.		S.	D.		M.	H.	M.	H.	M.
S	1 Luth. Observer begun,	1831	morn	☽ rises		♍	11	1st. ♂ rises 9.55 ev.	6	4	57	7	3
M	2 Martyrs under Nero,	64	12 30	8	22	♍	23	♀ sets 8.17 ev.	6	4	58	7	2
T	3 Columbus sails,	1492	1 28	8	56	♒	10	☽ in Per. Algenib south 3.21 mo.	6	4	59	7	1
W	4 Hans Andersen, d.	1875	2 22	9	27	♒	22	♂ ☿ ☉ superior.	6	5	0	7	0
T	5 Kunze, b.	1744	3 14	9	56	♓	9	☿ gr. Hel. Lat. north. ♂ ♂ ☽.	6	5	1	6	59
F	6 Transfiguration.		4 5	10	25	♓	21	♄ stationary. ♂ ♄ ☾. ♄ rises 10.12 ev.	6	5	2	6	58
S	7 Luther at Rome,	1510	4 55	10	55	♈	3	♃ sets 8.28 ev.	6	5	3	6	57

(32.) 9th Sunday after Trinity. 1 Cor 10: 6–13. Luke 16: 1–9. [Day's Length, 13h. 52m.

S	8 Spanish Armada,	1588	5 46	11	29	♈	15	8th. Rigel rises 12.6 morn.	5	5	4	6	56
M	9 A. Judson, b.	1788	6 38	morn		♈	28	Fomalhaut south 1.46 mo.	5	5	5	6	55
T	10 Jerusalem destroyed,	70	7 31	0	34	♉	10	♀ sets 8.9. ☽ in ♌.	5	5	6	6	54
W	11 Dr. Jenner, d.	1803	8 26	1	9	♉	22	☽ gr. libration west.	5	5	7	6	53
T	12 H. A. Muhlenberg, d.	1844	9 22	2	2	♊	8	♂ ♀ ♃. ♂ ♆ ☾.	5	5	8	6	52
F	13 Jer. Taylor, d.	1657	10 16	3	2	♊	20	♂ in Perihelion. ♄ rises 9.45 ev.	5	5	9	6	51
S	14 Pa. Synod org'd,	1748	11 8	4	3	♋	2	♂ rises 9.13 ev.	5	5	10	6	50

(33.) 10th Sunday after Trinity. 1 Cor. 12: 1–11. Luke 19: 41–48. [Day's Length, 13h. 36m.

S	15 Eusebius mart'd,	303	11 57	☽ sets		♋	14	15th. ♃ sets 8.1 ev.	4	5	12	6	48
M	16 Leipzig Mis'y Soc.,	1819	Ev. 43	7	46	♋	26	♂ ☿ ☾. Achernar south 3.58 mo.	4	5	13	6	47
T	17 J. Gerhard, d.	1637	1 27	8	12	♌	9	♂ ♃ ☾. Polaris south 3.47 mo.	4	5	14	6	46
W	18 E. Neumeister, d.	1756	2 8	8	35	♌	23	♂ ♀ ☾. ♀ sets 8.1.	4	5	15	6	45
T	19 Ev. Alliance, Lond.	1846	2 48	8	59	♍	5	☽ in Apo. Antares sets 10.49 ev.	3	5	17	6	43
F	20 Asbury, b.	1745	3 28	9	20	♍	17	♄ rises 9.16 ev.	3	5	18	6	42
S	21 Nitzsch, d.	1868	4 9	9	48	♍	29	♂ rises 8.46 ev.	3	5	19	6	41

(34.) 11th Sunday after Trinity. 1 Cor. 15: 1–10. Luke 18: 9–14. [Day's Length, 13h. 20m.

S	22 Athanasius, d.	373	4 51	10	10	♎	13	Dog Days end.	3	5	20	6	40
M	23 Coligny, mur'd,	1572	5 36	10	40	♎	25	23d. ♂ stationary. ☉ enters ♍.	2	5	21	6	39
T	24 Mas. St. Barthol.,	1572	6 25	11	21	♏	7	♃ sets 4.30 ev.	2	5	22	6	38
W	25 Herschel, d.	1822	7 17	11	59	♏	19	♂ ☿ ♃. Altair south 9.27 ev.	2	5	24	6	36
T	26 Ulfilas, d.	388	8 14	morn		♐	6	☽ gr. libration east.	2	5	25	6	35
F	27 Augustine, d.	430	9 13	12	53	♐	18	♂ ♃ ☾. ♀ sets 7.58 ev.	1	5	26	6	34
S	28 Oxenstierna, d.	1654	10 12	1	19	♑	5	☿ in ♌. ♂ rises 8.19 ev.	1	5	27	6	33

(35.) 12th Sunday after Trinity. 2 Cor 3: 4–11. Mark 7: 31–37. [Day's Length, 13h. 4m.

S	29 John Baptist, beheaded,	30	11 11	2	27	♑	17	♄ rises 8.43 ev.	1	5	28	6	32
M	30 Wm. Paley, b.	1743	morn	3	39	♒	0	Spica sets 8.8 ev.	0	5	30	6	30
T	31 John Rist, d.	1667	12 8	☽ rises		♒	12	31st. Markab south 12.25 mo.	0	5	31	6	29

MOON'S PHASES.

Full Moon,	1st.	4 o'clock,	14m.	evening.
Last Quarter,	8th,	7 "	9m.	morning.
New Moon,	15th,	6 "	54m.	evening
First Quarter,	23d,	10 "	55m	evening.
Full Moon,	31st,	12 "	17m.	morning.

Where am I going to? Never mind!
Just follow the sign-board that says—be kind.
And do the duty that nearest lies,
For that is the pathway to Paradise.

September, 1909.

Days of Week	Remarkable Days.		Moon South.	Moon Rises & Sets.	Moon's Place.	ASPECTS OF PLANETS, &c.	Sun Fast.	Sun Rises.	Sun Sets.
			H. M.	H. M.	S. D.		M.	H. M.	H. M.
W	1 Demme, d.	1863	1 2	7 47	♒ 24	♂ ♂ ☾ at 10.31 ev.	0	5 32	6 28
T	2 Old Style ended,	1752	1 55	8 20	♓ 11	♂ ♄ ☾ at 11.25 ev.	0	5 33	6 27
F	3 Cromwell, d.	1658	2 47	8 50	♓ 23	♂ rises 7.57 ev.	0	5 35	6 25
S	4 Fahrenheit, d.	1776	3 39	9 27	♈ 8	♀ sets 7.44 ev.	1	5 36	6 24

(36.) 13th Sunday after Trinity. Gal. 3: 15-22. Luke 10: 23-37. [Day's Length, 12h. 28m.

S	5 Grace Darling, d.	1838	4 32	10 3	♈ 20	☾ ♄ rises 8.12 ev.	1	5 37	6 23
M	6 Gettysb. Sem. opened,	1826	5 27	10 46	♉ 2	6th. Sirius rises 2.36 ev. ☽ in ♌	1	5 38	6 22
T	7 Hannah More, d.	1833	6 22	11 34	♉ 14	☽ gr. libration west.	1	5 39	6 21
W	8 Jerusalem taken,	70	7 18	morn	♉ 27	☿ in Aphelion.	2	5 40	6 20
T	9 Sebastopol captured,	1855	8 12	12 52	♊ 11	♂ ♆ ☾. 7✱ rises 9 ev.	2	5 41	6 19
F	10 Paul Speratus, d.	1551	9 5	1 55	♊ 23	♀ in ♌. ♂ rises 7.23 ev.	2	5 43	6 17
S	11 Battle Brandywine,	1777	9 54	2 57	♋ 8	♀ sets 7.34 ev.	3	5 44	6 16

(37.) 14th Sunday after Trinity. Gal. 5: 16-24. Luke 17: 11-19. [Day's Length, 12h. 6m.

S	12 Fulton's Steamboat,	1807	10 41	3 58	♋ 21	♄ rises 7.46 ev.	3	5 45	6 15
M	13 Wm. Farel, d.	1565	11 25	4 58	♌ 3	Polaris south 1.58 morn.	3	5 47	6 13
T	14 Cyprian, d.	258	Ev. 6	☽ sets	♌ 15	14th. ♂ ♃ ☾. Markab S. 11.28 ev.	4	5 48	6 12
W	15 *Ember Day.*		0 47	7 8	♌ 29	Algenib south 12.36 morn.	4	5 49	6 11
T	16 Mt. Cenis Tunnel,	1871	1 27	7 24	♍ 11	♂ ☿ ☾. ☽ in Apo. Antares sets 9.6 ev.	4	5 50	6 10
F	17 U. S. Const. adopted,	1783	2 7	7 47	♍ 24	☿ gr. Elong. E. ☿ sets 6.49 ev. ♂ ♀ ☾.	5	5 52	6 8
S	18 Oscar II Sw. & Nor.	1872	2 48	8 12	♎ 7	♂ ♃ ☉. ♀ sets 7.25 ev.	5	5 53	6 7

(38.) 15th Sunday after Trinity. Gal. 5: 25—6: 10 Matthew 6: 24-34. [Day's Length, 12h. 12m.

S	19 Pres. J. A. Garfield, d.	1881	3 32	8 40	♎ 19	♄ rises 7.16 ev.	5	5 54	6 6
M	20 Massacre at Paoli,	1777	4 18	9 11	♏ 1	Achernar south 1.34 morn.	6	5 55	6 5
T	21 Luther's N. T. Pub.	1521	5 8	9 51	♏ 13	22d. Rigel rises 11.45 ev. ☽ in ♌	6	5 57	6 3
W	22 Apol. to Augs. Con.	1530	6 2	10 39	♏ 25	♂ south 12.10 morn. [☽	6	5 58	6 2
T	23 Boerhaave, d.	1738	6 58	11 33	♐ 8	☉ ent. ♎. Autumn beg. D. & N. eq. ♂ ♅ ☾.	7	6 0	6 0
F	24 M. Frank, d.	1667	7 56	morn	♐ 20	♀ ♂ ☉. Algol south 2.52 morn.	7	6 1	5 59
S	25 Melsheimer, b.	1749	8 54	12 12	♑ 7	♀ sets 7.17 ev.	7	6 2	5 58

(39.) 16th Sunday after Trinity. Eph. 3: 13-21. Luke 7: 11-17. [Day's Length, 11h. 52m.

S	26 Peace of Augsburg,	1555	9 50	1 16	♑ 19	♅ stationary.	8	6 4	5 56
M	27 Julius Müller, d.	1879	10 46	2 29	♒ 0	♃ rises 5.40 morn.	8	6 5	5 55
T	28 Cologne martyrs,	1529	11 39	3 45	♒ 13	♂ ♂ ☾. ☿ gr. Hel. Lat. south.	8	6 6	5 54
W	29 Gustav Vasa,	1560	morn	☽ rises	♒ 26	29th. ☽ in Perihelion.	9	6 8	5 52
T	30 Endress, d.	1827	12 33	6 50	♓ 8	♂ ♄ ☾. ☿ stationary.	9	6 10	5 50

MOON'S PHASES.

Last Quarter,	6th,	2 o'clock,	44m.	afternoon.
New Moon,	14th,	10 "	8m.	forenoon.
First Quarter,	22d,	1 "	31m.	afternoon.
Full Moon,	29th,	8 "	5m.	forenoon.

I said it in the meadow path;
I say it on the mountain stairs:—
The best things any mortal hath,
Are those which every mortal shares.

(♃) Jupiter is in conjunction with the Sun on the 18th and cannot be seen.
(♂) Mars is in opposition with the Sun on the 24th and shines all night.

October, 1909.

Days of Week	Remarkable Days.		Moon South.	Moon Rises & Sets.	Moon's Place.	ASPECTS OF PLANETS, &c.	Sun Fast.	Sun Rises.	Sun Sets.
			H. M.	H. M.	S. D.		M.	H. M.	H. M.
F	1 Marburg Conf.	1529	1 26	7 23	♓ 21	♄ rises 6.26 morn.	9	6 11	5 49
S	2 Columbus, d.	1506	2 21	8 6	♈ 7	♂ south 11.15 ev.	10	6 12	5 48
(40.)	17th Sunday after Trinity.					Eph. 4: 1-6. Luke 14: 1-11. [Day's Length, 11h. 34m.			
S	3 Geo. Bancroft, b.	1800	3 16	8 41	♈ 20	♀ sets 7.11 ev. ☽ in ♌.	10	6 13	5 47
M	4 Battle Germantown,	1777	4 14	9 24	♉ 2	♃ rises 5.1 morn.	10	6 15	5 45
T	5 Liberia a Republic,	1847	5 11	10 19	♉ 14	☽ gr. libration west.	11	6 16	5 44
W	6 Peace declared,	1783	6 7	11 18	♉ 27	6th. ♂ ♆ ☾. Polaris S. 12.28 m.	11	6 17	5 43
T	7 Luther at Augsburg,	1518	7 1	morn	♊ 9	7✱ rises 7.27 ev.	11	6 19	5 41
F	8 John Hancock, d.	1792	7 52	12 51	♊ 22	♄ rises 5.59 morn.	12	6 20	5 40
S	9 Justus Jonas, d.	1555	8 40	1 52	♋ 8	♂ south 10.41 ev.	12	6 21	5 39
(41.)	18th Sunday after Trinity.					1 Cor. 1: 4-9. Matthew 22: 34-46. [Day's Length, 11h. 14m.			
S	10 Schwab. Conf.	1529	9 24	2 53	♋ 21	♀ sets 7.9 ev.	12	6 23	5 37
M	11 Zwingli, d.	1531	10 6	3 51	♌ 3	☐ ♅ ☉. Sirius rises 12.31 morn.	12	6 24	5 36
T	12 America discovered,	1492	10 46	4 50	♌ 15	♂ ♃ ☾. ♂ ☿ ☉. Inferior. ♃ rises 4.38 mo.	13	6 25	5 35
W	13 Theo. Beza, d.	1605	11 26	5 47	♌ 29	☽ in Apo. ☐ ♆ ☉. ♂ ♄ ☉. ♂ ♀ ☾.	13	6 27	5 33
T	14 J. D. Severinghaus, d.	1905	Ev. 6	☽ sets	♍ 11	14th. Fomal. south 9.19 ev.	13	6 28	5 32
F	15 Virgil, b.	70	0 47	6 15	♍ 24	♀ in Aph. Antares S. 7.38 ev.	13	6 29	5 31
S	16 Dr. D. M. Gilbert, d.	1905	1 30	6 31	♎ 8	♂ south 10.9 ev.	14	6 31	5 29
(42.)	19th Sunday after Trinity.					Eph. 4: 22-28. Matthew 9: 1-8. [Day's Length, 10h. 56m.			
S	17 A. Osiander, d.	1552	2 16	7 13	♎ 21	♀ in ♌. ♀ sets 7.8 ev. ♂ ♀ ☾.	14	6 32	5 28
M	18 Leipzig Battle,	1813	3 4	7 49	♏ 2	♄ south 11.27 ev. ☽ in ♍.	14	6 33	5 27
T	19 Sur. at Yorktown,	1781	3 56	8 33	♏ 14	♃ rises 4.19 morn.	14	6 34	5 26
W	20 I. A. Dorner, b.	1809	4 50	9 34	♏ 26	☿ stationary. Regulus rises 11.36 ev.	14	6 36	5 24
T	21 Battle Trafalgar,	1805	5 46	10 24	♐ 7	♂ ♅ ☾. ☽ gr. lib. east.	15	6 37	5 23
F	22 Edict Nantes rev.	1685	6 42	11 33	♐ 21	22d. ☿ in Per. ♆ stationary.	15	6 38	5 22
S	23 Gesenius, d.	1842	7 37	morn	♑ 6	♂ south 9.40 ev. ☉ enters ♏.	15	6 39	5 21
(43.)	20th Sunday after Trinity.					Eph. 5: 15-21. Matthew 22: 1-14. [Day's Length, 10h. 38m.			
S	24 Gen. Synod org'd,	1820	8 31	12 45	♑ 19	♀ sets 7.5 ev.	15	6 41	5 19
M	25 Westphal. Peace,	1648	9 24	1 33	♒ 1	♃ rises 4.1 morn.	15	6 42	5 18
T	26 Wm. Penn arr.,	1682	10 16	2 26	♒ 15	♂ ♂ ☾. ♂ stationary.	15	6 43	5 17
W	27 Sabina mart'd,	120	11 9	3 50	♒ 28	☽ in Per. ♂ ♄ ☾. Achernar S. 11.13 ev.	15	6 44	5 16
T	28 Philadelphia chart'd,	1701	morn	☽ rises	♓ 10	28th. ☿ gr. Elong. W. ☿ ris. 5.59 m.	15	6 45	5 15
F	29 U. Von Hütten, d.	1523	12 3	5 50	♓ 23	♄ south 10.41 ev.	16	6 47	5 13
S	30 J. Sturm, d.	1553	12 59	6 29	♈ 8	♂ south. ☽ in ♌.	16	6 48	5 12
(44.)	21st Sunday after Trinity.					Eph. 6: 10-17. John 4: 46-54. [Day's Length, 10h. 22m.			
S	31 REFORMATION DAY.		1 57	7 13	♈ 20	Hamel south 11.25 ev.	16	6 49	5 11

MOON'S PHASES.

Last Quarter, 6th, 1 o'clock, 44m. morning.
New Moon, 14th, 3 " 13m. morning.
First Quarter, 22d, 2 " 3m. morning.
Full Moon, 28th, 5 " 7m. evening.

What a mighty Reformation
We would witness through the land,
If the masses and the classes
Could be made to understand.

(♄) Saturn is in opposition with the Sun on the 13th and shines all night.

November, 1909.

Days of Week	Remarkable Days.		Moon South.	Moon Rises & Sets.	Moon's Place.	ASPECTS OF PLANETS, &c.	Sun Fast.	Sun Rises.	Sun Sets.
			H. M.	H. M.	S. D.		M.	H. M.	H. M.
M	1 Morris Officer, d.	1874	2 57	8 15	♉ 7	☿ gr. Hel. Lat. north.	16	6 51	5 9
T	2 E. Tegner, d.	846	3 56	9 5	♉ 19	♂ ♆ ☾. ☽ gr. libration west.	16	6 52	5 8
W	3 W. C. Bryant, b.	1794	4 53	10 8	♊ 0	♃ rises 3.53 morn.	16	6 53	5 7
T	4 Jas. Montgomery, b.	1771	5 47	11 11	♊ 13	4th. ♄ south 10.15 ev.	16	6 54	5 6
F	5 Hans Egede, d.	1758	6 36	morn	♊ 26	7✳ rises 5.30 morn.	16	6 55	5 5
S	6 Gust. Adolph. d.	1632	7 22	12 15	♋ 7	♀ gr. Hel. Lat. south.	16	6 56	5 4

(45.) 22d Sunday after Trinity. Phil. 1: 3-11. Matthew 18: 23-35. [Day's Length, 10h. 6m.

S	7 C. F. Heyer, d.	1873	8 5	12 45	♋ 20	♂ south 8.44 ev.	16	6 57	5 3
M	8 Paul Eber, b.	1511	8 46	1 42	♌ 6	♀ sets 7.15 ev.	16	6 58	5 2
T	9 Staupitz, d.	1524	9 25	2 41	♌ 19	☽ in Apo. ♂ ♃ ☾.	16	6 59	5 1
W	10 LUTHER, b.	1483	10 5	3 39	♍ 5	♃ rises 3.18 morn.	15	7 0	5 0
T	11 Schiller, b.	1759	10 46	4 28	♍ 18	♂ ☿ ☾. Sirius rises 10.36 ev.	15	7 1	4 59
F	12 Rostock Univ.	1419	11 28	☽ sets	♎ 0	12th. ♄ south 9.42 ev.	15	7 3	4 57
S	13 Submarine Telegraph,	1851	Ev. 13	5 19	♎ 13	Hamel south 10.32 ev.	15	7 4	4 56

(46.) 23d Sunday after Trinity. Phil. 3: 17-21. Matthew 22: 15-22. [Day's Length, 9h. 50m.

S	14 Ludwig Harms, d.	1865	1 1	5 51	♎ 27	♂ south 8.22 ev. ☽ in ♉.	15	7 5	4 55
M	15 Art's of Confederation,	1777	1 52	6 29	♏ 10	Algol south 11.24 ev.	15	7 6	4 54
T	16 Cruciger, d.	1548	2 46	7 35	♏ 23	♂ ♀ ☾. ♀ sets 7.32 ev.	15	7 7	4 53
W	17 1st Cong. at Wash.,	1800	3 41	8 28	♐ 9	♂ ♅ ☾. ♃ rises 2.54 morn.	14	7 8	4 52
T	18 Gov. Schulze, Pa., d.	1852	4 36	9 29	♐ 22	☽ gr. libration east.	14	7 8	4 52
F	19 Bolzius, d.	1765	5 31	10 31	♑ 8	Altair south 10.34 ev.	14	7 9	4 51
S	20 G. Council org'd,	1866	6 23	11 41	♑ 20	20th. ♄ south 9.9 ev.	14	7 10	4 50

(47.) 24th Sunday after Trinity. Col. 1: 9-14. Matthew 9: 18-26. [Day's Length, 9h. 38m.

S	21 Chloroform used,	1847	7 14	morn	♒ 2	♂ south 8.1 ev.	14	7 11	4 49
M	22 Œcolampadius, d.	1531	8 4	12 58	♒ 14	♂ ♂ ☾. Capella S. 1.7 m. ☉ ent. ♐.	13	7 12	4 48
T	23 C. F. Schaeffer, d.	1879	8 55	1 32	♒ 27	♂ ♀ ♅. ♂ ♄ ☾. at 9.45 ev.	13	7 13	4 47
W	24 John Knox, d.	1572	9 47	2 39	♓ 11	☿ in ♉. ♀ sets 7.38 ev.	13	7 14	4 46
T	25 THANKSGIVING.		10 41	3 59	♓ 23	☽ in Per. Rigel rises 7.31 ev.	12	7 15	4 45
F	26 Wm. Cowper, b.	1731	11 38	5 14	♈ 10	♃ rises 2.25 morn.	12	7 16	4 44
S	27 Goering, d.	1807	morn	☽ rises	♈ 22	27th. ☽ eclipse vis. ☽ in ♌.	12	7 16	4 44

(48.) 1st Sunday in Advent. Rom. 13: 11-14. Matthew 21: 1-9. [Day's Length, 9h. 26m.

S	28 Muhlenberg arr. Phila.	1742	12 37	5 49	♉ 9	♄ south 8.36 ev.	12	7 17	4 43
M	29 Ohio a State,	1802	1 38	6 46	♉ 21	Arietis south 9.36 ev.	11	7 17	4 43
T	30 Wash. at Whitem.	1777	2 38	7 48	♊ 6	♂ ♆ ☾. ♀ sets 7.45 ev.	11	7 18	4 42

MOON'S PHASES.

Last Quarter,	4th,	4 o'clock,	37m.	evening.
New Moon,	12th,	9 "	18m.	evening.
First Quarter,	20th,	12 "	29m.	noon.
Full Moon,	27th,	3 "	51m.	morning.

That he wins at least one sinner,
From dishonesty and pelf,
Who will let alone his neighhor,
And just practice on himself.

December, 1909.

Days of Week	Remarkable Days.		Moon South.	Moon Rises & Sets.	Moon's Place.	ASPECTS OF PLANETS, &c.	Sun Fast.	Sun Rises.	Sun Sets.
			H. M.	H. M.	S. D.		M.	H. M.	H. M.
W	1 Reform. at Strasb.	1523	3 35	8 54	♊ 22	☽ gr. libration west.	11	7 19	4 41
T	2 Freylinghausen, b.	1670	4 28	10 2	♋ 7	♀ gr. elong. east 47° 18′	10	7 19	4 41
F	3 Amsdorf, b.	1480	5 16	11 4	♋ 20	♂ ☿ ☉ superior.	10	7 20	4 40
S	4 Leipzig University,	1409	6 1	morn	♌ 2	4th. ♄ south 8.12 ev.	10	7 20	4 40

(49.) 2d Sunday in Advent. Rom. 15: 4–13. Luke 31: 22–36. [Day's Length, 9h. 18m.

S	5 Hartwick Sem. op'd,	1815	6 43	12 5	♌ 15	☿ in Aph. Regulus rises 10.29 ev.	9	7 21	4 39
M	6 Queen Isabella, d.	1504	7 23	12 38	♌ 29	♂ ♃ ☾. ♃ rises 1.53 morn.	9	7 22	4 38
T	7 Am. Ed'n Society,	1815	8 3	1 31	♍ 11	☽ in Apo. Castor south 2.26 morn.	8	7 22	4 38
W	8 M. Rinckart, d.	1649	8 43	2 28	♍ 24	♂ sets 1.24 morn.	8	7 22	4 38
T	9 John Milton, b.	1608	9 24	3 28	♎ 9	♀ sets 7.58 ev.	7	7 23	4 37
F	10 Pope's Bull burnt,	1520	10 9	4 28	♎ 23	Procyon south 2.21 morn.	7	7 23	4 37
S	11 Pilgrims at Plymouth,	1620	10 56	5 19	♏ 8	♄ south 7.44. ☽ in ♑.	7	7 23	4 37

(50.) 3d Sunday in Advent. 1 Cor. 4: 1–5. Matthew 11: 2–10. [Day's Length, 9h. 12m.

S	12 Cromwell, d.	1658	11 46	☽ sets	♏ 20	12th. ♄ sets 1.53 morn.	6	7 24	4 36
M	13 Prince Albert, d.	1861	Ev. 40	5 14	♐ 7	♂ ☿ ☾. ♃ rises 1.30 mo.	6	7 24	4 36
T	14 Washington, d.	1799	1 36	5 49	♐ 19	♂ in ♌. ♂ ♅ ☾. Algol S. 9.32 ev.	5	7 24	4 36
W	15 *Ember Day.*		2 32	7 12	♑ 0	☽ gr. libration east. ♂ sets 1.1 mo.	5	7 25	4 35
T	16 Agassiz, d.	1873	3 27	8 23	♑ 12	♂ ♀ ☾. ♀ sets 8.5 ev.	4	7 25	4 35
F	17 Paul Henkel, d.	1825	4 20	9 32	♑ 24	Pollux south 1.59 morn.	4	7 25	4 35
S	18 Washing'n City burnt,	1814	5 11	10 44	♒ 8	Hamel south 8.14 ev.	3	7 25	4 35

(51.) 4th Sunday in Advent. Phil. 4: 4–7. John 1: 19–28. [Day's Length, 9h. 10m.

S	19 Battle of Niagara,	1813	6 0	11 55	♒ 22	19th. Sirius rises 7.47 ev.	3	7 25	4 35
M	20 Cath. Luther, d.	1552	6 49	morn	♓ 7	♄ stationary.	2	7 25	4 35
T	21 Lintner, d.	1871	7 38	12 58	♓ 19	♂ ♄ ☾. ♄ sets 1.20 morn.	2	7 25	4 35
W	22 Pilgrims land,	1620	8 29	1 42	♈ 1	☉ enters ♑. Winter begins. Short. day.	1	7 26	4 34
T	23 S. K. Brobst, d.	1876	9 23	2 54	♈ 14	☽ in Per. ♀ sets 8.17 ev.	1	7 25	4 35
F	24 Albert Barnes,	1870	10 20	4 9	♈ 28	♂ sets 12.59 morn. ☽ in ♌.	0	7 25	4 35
S	25 CHRISTMAS.		11 19	5 24	♉ 10	☿ gr. Hel. Lat. south.	s'n	7 25	4 35

(52.) Sunday after Christmas. Gal. 4: 1–7. Luke 2: 33–40. [Day's Length, 9h. 10m.

S	26 Spener, ord.,	1663	morn	☽ rises	♉ 23	26th. ♃ rises 12.48 morn.	slo	7 25	4 35
M	27 John Arndt, b.	1555	12 20	5 28	♊ 8	♂ ♆ ☾. ♃ south 9.15 ev.	0	7 25	4 35
T	28 Voigt, d.	1800	1 19	6 34	♊ 22	♂ ♀ ♅. ♄ sets 12.50 morn.	1	7 25	4 35
W	29 Benjamin Kurtz, d.	1865	2 15	7 42	♋ 7	Aldebaran south 9.54 ev.	1	7 24	4 36
T	30 New Mexico bought,	1853	3 6	8 45	♋ 19	♀ sets 8.12 ev.	2	7 24	4 36
F	31 END OF YEAR.		3 53	9 52	♌ 6	♂ ♂ ♄. ♂ sets 12.48 morn.	2	7 24	4 36

MOON'S PHASES.

Last Quarter. 4th, 11 o'clock, 12m. forenoon.
New Moon, 12th, 2 " 58m. afternoon.
First Quarter, 19th, 9 " 17m evening.
Full Moon, 26th, 4 " 29m. evening

There is no winter in the heart
Of him who doth a kindly deed;
Of what he gives he hath a part,
And this supplieth all his need.

CHRISTIAN ENDEAVOR TOPICS FOR 1909.

(Copyrighted, 1908, by the United Society of Christian Endeavor. Used by permission.)

(NOTE.—The series of twelve topics on books of the Bible was selected by a large company of leading clergymen and laymen, on the way to the Seattle Convention, who chose the books of the Bible most helpful to them. In each case the entire book is open for comment. For the series based on "The Pilgrim's Progress" it is urged that each Endeavorer obtain and read the entire book.)

January.

3. The duty of making good resolutions. Acts xi. 19–23; Josh. xxiv. 14–25. (Consecration meeting.)
10. Living for the day or for eternity. Heb. vii. 15, 16; Matt. xvi. 24–27.
17. *Pilgrim's Progress Series.* I. Leaving the City of Destruction. Acts xvi. 25–34.
24. Life lessons for me from the book of Genesis. Gen. i. 1–8, 26–31.
31. Heroes of missions in India. Ps. xcvi. 1–13.

February.

7. Our Christian Endeavor comrades the world over. Ps. xcviii. 1–9. (Christian Endeavor Day.)
14. Life lessons for me from the book of Job. Job xlii. 1–6, 10–17. (Consecration meeting.)
21. *Pilgrim's Progress Series.* II. The Slough of Despond. Ps. lxix. 1–4, 13–18; xl. 1–3.
28. Home missions: Present-day pioneers. Eccl. xi. 1–4.

March.

7 Life lessons for me from the Psalms. Ps. xlvi. 1–11. (Consecration meeting.)
14. What are our liquor laws, and how are they enforced? Deut. iv. 1–9.
21. *Pilgrim's Progress Series.* III. The Wicket Gate. Matt. vii. 7–14.
28. Great missionary books, home and foreign. Isa. lxii. 6–12.

April.

4. Life lessons for me from the book of Proverbs. Prov. viii. 1–17. (Consecration meeting.)
11. Risen with Christ. Col. iii. 1–4. (Easter meeting.)
18. Why we observe the Lord's Day. Mark xvi. 1–6; Acts xx. 7; 1 Cor. xvi. 2; Rev. i. 10.
25. Heroes of African missions. Jer. i. 6–12.

May.

2. Life lessons for me from the book of Isaiah. Isa. vi. 1–9 (Consecration meeting.)
9. *Pilgrim's Progress Series.* IV. The House of the Interpreter. Eccl. xii. 9–14; Jas. i. 19–25.
16. *Pilgrim's Progress Series.* V. At the Cross. John xix. 16–27; Luke xxiii. 39–49.
23. Lessons from the birds and flowers. Luke xii. 24–28. (Union meeting with the Juniors.)
30. Heroes of home missions. Matt. x. 7–16.

June.

6. Life lessons for me from the Gospel of Luke. Luke vi. 20–38. (Consecration meeting.)
13. The noble life of Frances Willard. Prov. xxxi. 10, 17–20, 25, 26, 29–31.
20. *Pilgrim's Progress Series.* VI. The Hill Difficulty. Rom. vii. 14–25; 2 Cor. vi. 1–10.
27. Missionary pocketbooks. 2 Cor. ix. 6–15.

July.

4. Patriotism that counts. Neh. iv. 6, 12–18.
11. Life lessons for me from the Gospel of John. John xiv. 1–21. (Consecration meeting.)
18. *Pilgrim's Progress Series.* VII. The Palace Beautiful. Eph. iv. 7–16; vi. 10–17.
25. Heroes of missions in China. Matt. v. 13–16.

August.

1. Life lessons for me from the book of Acts. Acts xxvii. 18–44. (Consecration meeting.)
8. Why war should be abolished. Isa. ii. 2–4; Matt. v. 38–48.
15. *Pilgrim's Progress Series.* VIII. Two valleys. Ps. xxii. 1–8; Mic. vii. 7, 8; Rom. viii. 35–39.
22. Two prayer lessons. Matt. vi. 5, 6; xviii. 19, 20.
29. Home missions: Our cosmopolitan population. Luke xiii. 22–30.

September.

5. Life lessons for me from the book of Romans. Rom. xii. 1–21. (Consecration meeting.)
12. Temperance in all things. 1 Cor. ix. 23–27.
19. *Pilgrim's Progress Series.* IX. Vanity Fair. Eccl. i. 12–18; ii. 1–11.
26. How missionaries win souls for Christ. 1 Cor. ix. 19–23.

October.

3. Life lessons for me from the book of Ephesians. Eph. iv. 1–6, 25–32. (Consecration meeting.)
10. How can we help our pastor? Ex. xvii. 8–13.
17. *Pilgrim's Progress Series.* X. Doubting Castle. Ps. xliii. 1–5; lxxiii. 13–20; 1 Kings xix. 1–18.
24. Why some men and women do not succeed in life. Josh. i. 1–9.
31. Heroes of missions in the islands. Isa. xxxii. 1–4, 16–20.

November.

7. Life lessons for me from the book of Hebrews. Heb. xii. 1–7. (Consecration meeting.)
14. *Pilgrim's Progress Series.* XI. Beulah Land. Isa. lxii. 3–5.
21. "The blessing of a thankful heart." Neh. viii. 8–12.
28. Home missions: "The battle of the slum." Luke xiv. 15–23.

December.

5. Life lessons for me from First John. 1 John iv. 7–21. (Consecration meeting.)
12. *Pilgrim's Progress Series.* XII. Crossing the River. 1 Cor. xv. 31–38; Heb. ii. 14–18.
19. Our Christmas gifts. Matt. ii. 1–11.
26. Our responsibility for home and foreign missions. Matt. xxviii. 16–20.

WHAT I HAVE PROMISED IN THE CHRISTIAN ENDEAVOR COVENANT.

REGARDING MY PERSONAL LIFE:

1. To try to do Christ's will.
2. To make it my rule to pray daily.
3. To make it my rule to read the Bible daily.

REGARDING MY CHURCH:

1. To support its work.
2. To attend its services, unless reasonably prevented.

REGARDING THE SOCIETY:

1. To be true to my duties there.
2. To take part in the meetings.

LUTHER LEAGUE TOPICS FOR 1909.

(*Edited by Rev. George H. Schnur, A. M., Topics Secretary of the Luther League of America*)

ADVENT, 1908.

November 29; December 6, 13, 20, 27.

I. Biblical—The Armor of Light. Romans xiii. 11-14.
II. Doctrinal—Augsburg Confession. Art. XI. Confession. Matt. xvi. 19; John xx. 21-23.
III. Practical—Abstinence for the Sake of Others. 1 Cor. viii. 8-13.
Christmas week. Biblical—Immanuel. Matt. i. 20-23.
After Christmas. Historical—Muhlenberg to the Present. 1700 to 1900 A. D. Rev. iii. 7-18.

EPIPHANY, 1909.

January 3, 10, 17, 24, 31; February 7, 14, 21.

New Year. Doctrinal—Augsburg Confession. Art. XII. Repentance. Luke xv. 11-24; 2 Cor. vii. 9, 10.
I. Missionary—Mission Schools in Rajahmundry. Matt. xxviii. 19, 20. (R. V.)
II. Practical—Methods of Bible Study. Neh. viii. 1-8; Acts xvii. 11, 12.
III. Historical—Melanchthon, the Teacher. Acts xix. 9-20.
IV. Missionary—Mission Schools in Guntur. Rom. x. 11-15.
Septuagesima. Practical—How to Prepare the Topic. 1 Cor. xiv. 1-17.
Sexagesima. Missionary—Church Extension. Isa. liv. 2, 3; 2 Cor. viii. 1-5.
Quinquagesima. Practical—How to Present the Topic. 1 Cor. ii. 1-13.

LENT.

February 28; March 7, 14, 21, 28; April 4.

I. Devotional—Our Reconciliation with God (Gerhard X). 2 Cor. v. 17-21.
II. Devotional—Purity of Heart (Gerhard XXXIII, XXXVII). Psalm xxiv. 3-5; Matt. 5, 8; 1 Cor. vi. 19, 20.
III. Devotional—True Peace of Soul (Gerhard XXXII). John xiv. 23-27; Phil. iv. 6-9.
IV. Devotional—Satisfaction for Our Sins (Gerhard XI). Col. i. 14-22.
V. Devotional—The Fruit of Our Lord's Passion (Gerhard VII). Isaiah liii.
Holy Week. Biblical—The Weeping King. Luke xix. 41-44.

EASTERTIDE.

April 11, 18, 25; May 2, 9, 16, 23.

Easter. Biblical—The Light of Hope. 1 Peter i. 3-9.
I. Doctrinal—Augsburg Confession. Art. XIII. The Use of the Sacraments. Gal. iii. 26, 27; 1 Cor. xi. 27-30.
II. Historical—The Reformation in England. 2 Kings xviii. 1-8.
III. Doctrinal—Augsburg Confession. Art. XIV. The Call to the Ministry. 1 Cor. xii. 28-31; 2 Tim. ii. 2; Titus i. 5.
IV. Missionary—Missions in Madagascar. Acts xvi. 9-13.
V. Doctrinal—Augsburg Confession. Art. XV. Church Rites. Rom. xiv. 1-12.
Exaudi. Historical—John Knox. Acts xxiv. 22-25.

PENTECOST AND TRINITY.

THIRD QUARTER.

May 30; June 6, 13, 20, 27; July 4, 11, 18, 25; August 1, 8, 15, 22.

Whitsun Day. Biblical—A Still Small Voice. 1 Kings xix. 5-13; Zech. iv. 6.
Trinity. Doctrinal—Augsburg Confession. Art. XVI. The Christian and Civil Affairs. Rom. xiii. 1-7.
I. Missionary—Young Women for Deaconesses. Matt. ix. 36-38; Rom. xvi. 1, 2.
II. Doctrinal—Augsburg Confession. Art. XVII. Christ's Return to Judgment. Matt. xxv. 31-46.
III. Historical—Luther at Coburg. Exodus xvii. 8-16.
IV. ("The Fourth") Civic Righteousness. Psalm xxxiii. 12; Rom. xiii. 1-7.
V. Practical—Helping one Another. Gal. vi. 1-10.
VI. Practical—Habits of Prayer. Dan. vi. 4-14.
VII. Practical—Regular Church Attendance. Heb. x. 21-25.
VIII. Practical—The Beatitudes. Matt. v. 1-12.
IX. Practical—The Continuity of Good Influences. Exodus xx. 5, 6; 1 Thess. i. 6, 7.
X. Practical—Forgiving One Another. Matt. xviii. 21-35.
XI. Practical—Human Aspiration after God. Psalm xlii.

FOURTH QUARTER.

August 29; September 5, 12, 19, 26; October 3, 10, 17, 24, 31; November 7, 14, 21.

XII. Practical—Ready for Work. Matt. v. 13-16; Titus ii. 14.
XIII. Doctrinal—Augsburg Confession. Art. XVIII. Free Will. 1 Cor. ii. 9-16.
XIV. Practical—Seeking Divine Guidance. Isa. xxxvii. 14-20.
XV. Doctrinal—Augsburg Confession. Art. XIX. The Cause of Sin. James i. 12-18.
XVI. Historical—Bernard of Clairvaux. 2 Sam. xii. 1-9.
XVII. Doctrinal—Augsburg Confession. Art. XX. Good Works, the Fruit of Faith. James ii. 14-26.
XVIII. Missionary—Mordecai's Message (Home Missions). Esther iv. 10-17.
XIX. Doctrinal—Augsburg Confession. Art. XXI. Saints to be Imitated, not Worshiped. Acts xiv. 8-18; Phil. iii. 17; Rev. xxii. 8, 9.
XX. Practical—Our Church Literature. Luke i. 1-4.
Reformation Day. Historical—Luther, the Preacher. Matt. xxiii. 1-15.
XXII. Doctrinal—The Augsburg Confession: Conclusion. Jer. vi. 6; 2 Tim. i. 8-14.
XXIII. Missionary—Protestantism in Rome. Rom. i. 1-15.
XXIV. Patriotic—Our National Thanksgiving. Psalm cxlvii. 11-20.

NOTE.—If you have an idea on the improvement of the Topics, write your suggestions to the Topics Secretary.

LUTHER LEAGUE OF AMERICA.

Organized at Pittsburgh, Pa., October 30 and 31, 1895, by delegates representing State, District and individual organizations from twenty different States in the Union and District of Columbia.

Officers: Pres., Wm. C. Stoever, 727 Walnut St., Phila., Pa.; Gen'l Sec'y, Luther M. Kuhns, 2433 Franklin St., Omaha, Neb.; Ass't Gen'l Sec'y, Harry Hodges, 2009 N. 33d St., Phila., Pa.; Treas., Chas. T. A. Anderson, 167 Dearborn St., Chicago, Ill.; Stat. Sec'y, Rev. C. L. Hunton, Salem, Va; Lit. Sec'y, Rev. Paul H. Roth, Beloit, Wis.; Topics Sec'y, Rev. George H. Schnur, 730 Marshall Ave., St Paul, Minn.

Executive Committee.—Composed of the President, General Secretary, Treasurer and the following members: E. F. Eilert, Chairman, 608 W. 146th St., New York; James M. Reynolds, Valatie, N. Y.; I. S. Runyon, New York, N. Y.; Cornelius Eckhardt, Washington, D. C.; G. A. Baldwin, Rochester, Pa.; E. Aug. Miller, Philadelphia, Pa.; A. Raymond Bard, Reading, Pa.; Marvin W. Lutz, Mansfield, Ohio; Rev. G. F. Gehr, Erie, Pa.; J. Alex Nelson, Chicago, Ill.

All communications regarding membership, constitutions, etc., should be addressed to the General Secretary.

INTERNATIONAL SUNDAY-SCHOOL TOPICS FOR 1909.

(As modified for the Augsburg Lesson Series.)

SYNOPSIS OF LESSON COURSE, 1909-1911.

1909. Jan.-Dec. Acts and Epistles. One year: Expansion of the Early Church.
1910. Jan.-Dec. Gospel according to St. Matthew. One year: The Gospel of the Kingdom.
1911. Jan.-Dec. Division of Kingdom. Captivity and Return. One year: Kings and Prophets of Judah and Israel (Kings to Malachi), or Glory, Decline and Restoration of Israel.

FIRST QUARTER.

JANUARY.

3d.—The Ascension of our Lord. Acts i. 1-14.
10th.—The Descent of the Holy Spirit. Acts ii. 1-21.
17th.—The Beginnings of the Christian Church. Acts ii. 22-47.
24th.—The Lame Man Healed. Acts iii. 1-26.
31st.—The Trial of Peter and John. Acts iv. 1-31.

FEBRUARY.

7th.—True and False Brotherhood. Acts iv. 32 to v. 11.
14th.—The Apostles Imprisoned. Acts v. 17-42.
21st.—Stephen, the First Christian Martyr. Acts vi. 1 to viii. 3.
28th.—The Gospel in Samaria. Acts viii. 4-25.

MARCH.

7th.—Philip and the Ethiopian. Acts viii. 26-40.
14th.—Æneas and Dorcas. Acts ix. 31-43.
21st.—REVIEW. Golden Text. Acts viii. 4.
28th.—Temperance Lesson. Prov. xxiii. 29-35.

SECOND QUARTER.

APRIL.

4th.—Peter and Cornelius. Acts x. 1-48.
11th.—Easter Lesson. 1 Cor. xv. 12-28.
18th.—The Conversion of Saul. Acts ix. 1-30.
25th.—The Gospel in Antioch. Acts xi. 19-30; xii. 25.

MAY.

2d.—Paul's First Missionary Journey—Cyprus. Acts xiii. 1-12.
9th.—Paul's First Missionary Journey—Antioch in Pisidia. Acts xiii. 13-52.
16th.—Paul's First Missionary Journey—Iconium and Lystra. Acts xiv. 1-28.
23d.—The Council at Jerusalem. Acts xv. 1-35.
30th.—Whitsuntide. John xvi. 1-16.

JUNE.

6th.—The Power of the Tongue. James iii. 1-12.
13th.—Heroes of Faith. Hebrews xi. 1-40.
20th.—REVIEW. Golden Text. Acts iv 33.
27th.—Temperance Lesson. Romans xiii. 8-14.

THIRD QUARTER.

JULY.

4th.—Paul's Second Missionary Journey—Antioch to Philippi. Acts xv. 36 to xvi. 15.
11th.—Paul's Second Missionary Journey—The Philippian Jailer. Acts xvi. 16-40.
18th.—Paul's Second Missionary Journey—Thessalonica and Berea. Acts xvii. 1-15.
25th.—Paul's Second Missionary Journey—Athens. Acts xvii. 16-34.

AUGUST.

1st.—Close of Paul's Second Missionary Journey. Acts xviii. 1-22.
8th.—Paul's Instructions to the Thessalonians. 1 Thes. v. 12-24.
15th.—Paul's Third Missionary Journey—Ephesus. Acts xviii. 23 to xix. 22.
22d.—Paul's Third Missionary Journey—The Riot in Ephesus. Acts xix. 23 to xx. 1.
29th.—Paul on Christian Love. 1 Cor. xiii. 1-13.

SEPTEMBER.

5th.—Paul's Third Missionary Journey – Farewells. Acts xx. 2-38.
12th.—Close of Paul's Third Missionary Journey. Acts xxi. 1-17.
19th.—REVIEW. Golden Text. Acts xix. 20.
26th.—Temperance Lesson. 1 Cor. x. 23-33.

FOURTH QUARTER.

OCTOBER.

3d.—Paul a Prisoner—The Arrest. Acts xxi. 17 to xxii. 29.
10th.—Paul a Prisoner—The Plot. Acts xxii. 30 to xxiii. 35.
17th.—Paul a Prisoner—Before Felix. Acts xxiv.
24th.—Paul a Prisoner—Before Festus and Agrippa. Acts xxv. 6-12; chapter xxvi.
31st.—Paul a Prisoner—The Voyage. Acts xxvii. 1-26.

NOVEMBER.

7th.—Paul a Prisoner—The Shipwreck. Acts xxvii. 2 to xxviii. 10.
14th.—Paul a Prisoner—In Rome. Acts xxviii. 11-31.
21st.—Paul's Story of his Life. 2 Cor. xi. 21 to xii. 10.
28th.—Paul on Self-denial. (World's Temperance Lesson.) Romans xiv. 10-21.

DECEMBER.

5th.—Paul on the Grace of Giving. 2 Cor. viii. 1-15.
12th.—Paul's Last Words.—2 Tim. iv. 1-18.
19th.—REVIEW. Golden Text. 2 Tim. iv. 7.
26th.—The Birth of Christ. Matt. ii. 1-12.

THE BIBLE AND TRACT WORK.

"As the teachings of the Bible are the inspiration of our national life, a careful canvass was made of all the States and Territories at least four times during the nineteenth century to supply every family with a copy in its own language. The American Bible Society, organized in 1816, had an income last year of $821,223 and issued 2,236,755 Bibles or portions of the Bible, in various languages. It has issued since its organization 78,509,529 copies, a considerable part of which were for distribution abroad. It has 541 auxiliary societies, and there are many other smaller Bible societies in the nation engaged in similar work. The American Tract Society, organized in 1825 to disseminate Christian literature, was preceded by many local organizations in the individual churches. In three quarters of a century it has issued about 800,000,000 copies of its various publications, and there are many similar but smaller societies."

WESTERN THEOLOGICAL SEMINARY.

This institution of the Church had its beginning in 1893, when theological instruction was arranged temporarily in connection with Midland College, Atchison, Kansas. In 1895, the Board of Education, following the instructions of the General Synod, duly organized "The Western Theological Seminary," and elected Rev. F. D. Altman, its first President, installing him in November of the same year, Dr. H. L. Baugher, then President of the General Synod, assisting in the service. In August, 1898, a German Department was created, the German Nebraska and Wartburg Synods giving assurances that they would support a Professor in the same. Rev. J. L. Neve was duly installed in September, 1898. In September, 1905, Dr. Holmes Dysinger was elected to the Chair of Exegetical and Practical Theology and installed in May, 1906. These three Professors are still with the school. Other teachers rendered valuable assistance at different times, but their connection was temporary. In the past fifteen years 121 young men have been instructed, and 67 regularly graduated.

This new building was purchased last June by the Board of Education for the use of the Seminary. The property is two squares from Midland College campus, on the street car line, contains 5¼ acres of orchard, ornamental and native shade trees and beautiful lawn. It was the home of ex-Senator John J. Ingalls, and originally cost $20,000.00. The building is of pressed brick, with slate roof, has fourteen rooms above the basement, with space for additional rooms on the third floor. Heated by steam, fuel and light natural gas, with all modern conveniences and well adapted for Seminary purposes. The purchase price was $10,000.00. About $1000.00 additional has been expended for equipment and furnishing.

THE NEW HOME OF THE WESTERN THEOLOGICAL SEMINARY.

THE FEGHTLY LUTHERAN HOME FOR AGED WOMEN.

This Lutheran Home for Aged Women had its origin in the mind of its founder, Miss Sarah Feghtly. Her own words were, "There are many poor women in the world, and I want to do something for them."

She was born near Mifflintown, Pa., 1829, and died at her home in Tippecanoe City, Ohio, January 2, 1906, leaving her entire estate for the establishment of this Home.

Her will, in part, is as follows: "I give, bequeath, and devise to the General Synod of the Evangelical Lutheran Church in the United States of America, all my property, consisting of my home in Tippecanoe City, Ohio, together with all my real estate owned by me in said village, and of my farms, consisting of 392 acres, together with all other properties, moneys, bonds, stocks, mortgages, and credits of whatsoever kind I may be possessed at the time of my death, in trust, for the purpose of establishing a home for indigent widows and indigent maiden ladies belonging to the Lutheran Church, and such others not belonging to the Lutheran Church as may be deemed worthy and admissible by the Board of Trustees."

A Board of Trustees was immediately appointed by the President of the General Synod, and the Home opened in the residence formerly occupied by Miss Feghtly.

The first inmate was received July 24, 1906. By the end of that year the Home was filled to the limited capacity of the residence.

An addition has now been built making a very comfortable home of twenty rooms. Modern conveniences have been provided, including a hot-water heating system. The endowment derived from the estate of Miss Feghtly gives the Home a splendid start, and goes far toward sustaining all that the present quarters will accommodate. The Church should realize that in this Home it has a splendid opportunity to carry on this form of benevolence. As soon as possible it should appropriate funds for enlargement and added support of this institution.

THE FEGHTLY LUTHERAN HOME FOR AGED WOMEN.

Tippecanoe City, Ohio, where the Home is located, is a beautiful little city not far from Springfield or Dayton and easily reached by steam or trolley cars. It has good water, good drainage, splendid public improvements, healthful climate, and is especially noted for its desirability as a place to live.

No one could do a better thing than to strengthen this Home by added gifts or bequests.

Information may be had by addressing Feghtly Lutheran Home, Tippecanoe City, Ohio.

RECENTLY APPOINTED FOREIGN MISSIONARIES.

REV. E. E. NEIBEL,
Missionary to Africa.

MRS. E. E. NEIBEL,
Missionary to Africa.

MISS JESSIE SMYSER THOMAS,
Missionary of the W. H. & F. M. Society to India.

REV. M. EDWIN THOMAS,
Missionary to India.

REV. J. ROY STROCK,
Missionary to India.

DEGREES CONFERRED ON LUTHERANS IN 1908.

D. D. = DOCTOR OF DIVINITY.

Rev. Philip Andreen	San Francisco, Cal.	by Wittenberg College	Springfield, Ohio.
Rev. Geo. S. Bowers	Winchester, Va.	by Roanoke College	Salem, Va.
Rev. M. L. Culler	Bedford, Pa.	by Susquehanna University	Selinsgrove, Pa.
Rev. Wm. G. Dressler	Findlay, Ohio	by Wittenberg College	Springfield, Ohio.
Rev. W. C. Dunlap	Montoursville, Pa.	by Iowa Christian College	Oskaloosa, Iowa.
Rev. J. A. Engvall	Kansas City, Mo.	by Augustana College	Rock Island, Ill.
Rev. W. H. Greever	Columbia, S. C.	by Newberry College	Newberry, S. C.
Rev. E. B. Killinger	Northumberland, Pa.	by Susquehanna University	Selinsgrove, Pa.
Rev. C. B. King	Allegheny, Pa.	by Susquehanna University	Selinsgrove, Pa.
Rev. J. A. Krantz	Duluth, Minn.	by Gustavus Adolphus College	St. Peter, Minn.
Rev. J. Magny	Carlton, Minn.	by Gustavus Adolphus College	St. Peter, Minn.
Rev. E. R. McCauley	Altoona, Pa.	by Susquehanna University	Selinsgrove, Pa.
Rev. G. M. Merschroth	Syracuse, N. Y.	by Hartwick Seminary	Hartwick Seminary, N. Y.
Rev. Eli Miller	Springfield, Ohio	by Wittenberg College	Springfield, Ohio.
Rev. H. M. Oberholtzer	Troy, N. Y.	by Hartwick Seminary	Hartwick Seminary, N. Y.
Rev. Henry Offerman	Philadelphia, Pa.	by Muhlenberg College	Allentown, Pa.
Rev. S. G. Ohman	New Britain, Conn.	by Muhlenberg College	Allentown, Pa.
Rev. Ernst Ortlepp	Greenville, Ohio	by Wittenberg College	Springfield, Ohio.
Rev. J. S. Simon	Hagerstown, Md.	by Wittenberg College	Springfield, Ohio.
Rev. H. B. Stock	Carlisle, Pa.	by Dickinson College	Carlisle, Pa.
Rev. Joseph Stump	Phillipsburg, N. J.	by Muhlenberg College	Allentown, Pa.
Rev. S. J. Taylor	Selinsgrove, Pa.	by Susquehanna University	Selinsgrove, Pa.
Rev. W. L. Tedrow	Kalamazoo, Mich.	by Mt. Union College	Alliance, Ohio.
Rev. D. E. Wiseman	Washington, D. C.	by Howard University	Washington, D. C.

A. M. = MASTER OF ARTS.

Prof. C. H. Albert	Bloomsburg, Pa.	by Susquehanna University	Selinsgrove, Pa.
Rev. Charles S. Bauslin	Cincinnati, Ohio	by Wittenberg College	Springfield, Ohio.
Rev. V. Y. Boozer	Concord, N. C.	by Newberry College	Newberry, S. C.
Hon. Wm. T. Cressy	Catawissa, Pa.	by Susquehanna University	Selinsgrove, Pa.
Prof. Ralph Darner	Springfield, Ohio	by Wittenberg College	Springfield, Ohio.
Hon. B. K. Focht	Lewisburg, Pa.	by Susquehanna University	Selinsgrove, Pa.
Rev. Alfred O. Fonkalsrud	Fargo, N. Dak.	by Augustana College	Rock Island, Ill.
David H. Gardner	York, Pa.	by Pennsylvania College	Gettysburg, Pa.
Prof. C. L. Gramley	Rebersburg, Pa.	by Susquehanna University	Selinsgrove, Pa.
Rev. W. H. Hiller	Columbia, S. C.	by Newberry College	Newberry, S. C.
Rev. R. E. Livingston	Gaston, S. C.	by Newberry College	Newberry, S. C.
Prof. McAlister	Mt. Pleasant, N. C.	by Newberry College	Newberry, S. C.
Rev. D. E. McLain	Liberty, Pa.	by Susquehanna University	Selinsgrove, Pa.
Rev. Robert Neumann	Burlington, Iowa	by Carthage College	Carthage, Ill.
Rev. J. Kent Rizer	Tipton, Iowa	by Augustana College	Rock Island, Ill.
W. H. Rupple	Somerset, Pa.	by Susquehanna University	Selinsgrove, Pa.
Rev. J. W. Shaeffer	Homer City, Pa.	by Susquehanna University	Selinsgrove, Pa.
Rev. J. W. Shealy	Guyton, Ga.	by Newberry College	Newberry, S. C.
Rev. W. M. Spangler	Seven Valleys, Pa.	by Susquehanna University	Selinsgrove, Pa.
Charles W. Stine	York, Pa.	by Pennsylvania College	Gettysburg, Pa.
Rev. Oliver F. Weaver	Lucas, Ohio	by Wittenberg College	Springfield, Ohio.
Rev. Rene H. Williams	Harrisburg, Pa.	by Pennsylvania College	Gettysburg, Pa.
Norman Work	Springfield, Ohio	by Wittenberg College	Springfield, Ohio.
Rev. Carl Zinssmeister	New York, N. Y.	by Susquehanna University	Selinsgrove, Pa.

PH. D. = DOCTOR OF PHILOSOPHY.

Rev. D. Upton Bair	Glenside, Pa.	by Providence University	Ohio.
Rev. T. Bruce Birch	Springfield, Ohio	by University of Penn'a	Philadelphia, Pa.
Rev. E. Moser	Chicago, Ill.	by Central University	Indianapolis, Ind.
Rev. J. W. Paetznick	Albuquerque, N. Mex.	by Central University	Indianapolis, Ind.

LITT. D. = DOCTOR OF LITERATURE.

D. B. Busby	Leesville, S. C.	by Newberry College	Newberry, S. C.
Prof. F. V. N. Painter	Salem, Va.	by Susquehanna University	Selinsgrove, Pa.
Wm. C. Stoever	Philadelphia, Pa.	by Pennsylvania College	Gettysburg, Pa.

LL. D. = DOCTOR OF LAWS.

Consul Alexander E. Johnson	New York, N. Y.	by Upsala College	Kenilworth, N. J.
Rev. S. W. Owen, D. D.	Hagerstown, Md.	by Susquehanna University	Selinsgrove, Pa.

S. T. D. = DOCTOR OF SACRED THEOLOGY.

Rev. H. E. Jacobs, D. D.	Mt. Airy, Philadelphia, Pa.	by Muhlenberg College	Allentown, Pa.

L. H. D. = DOCTOR OF POLITE LITERATURE.

Rev. Jer. Zimmerman, D. D.	Syracuse, N. Y.	by Susquehanna University	Selinsgrove, Pa.

GENERAL CHURCH BOARDS, ETC.

(Will present others as reported to Editor.)

Abbreviations: G. S., General Synod: G. C., General Council; O. Jt., Joint Synod of Ohio; Bd., Board; Ger., German; U. S. So., United Synod South; Mo. S., Missouri Synod.

Name.	Secretary, &c.	Post-office.	Name.	Secretary, &c.	Post-office.
Parent Education Soc.	Prof.P.M.Biklé, Ph.D	Gettysb'g, Pa	Home Mis. Bd., O. Jt.	Rev. J. H. Schneider.	Columbus, O.
For. Mis. Board, G. S.	L. B. Wolf, D. D. . .	Balto., Md.	Nat'l Luth. H.for Aged.	Rev. J. T. Huddle .	Wash'ton,D.C.
Home Mis.Board,G.S.*	A. S. Hartman, D. D.	Balto., Md.	Inner Mis. Com., Mo.S.	Rev. L. Hoelter. . .	Chicago, Ill.
Ch. Exten. Board, G. S.	H. H. Weber, D. D.	York, Pa.	For. Mis. Com., Mo. S.	Prof. A. L. Graebner.	St. Louis, Mo.
Woman's M. Soc., G.S.	Mary H. Morris. . .	Luth'v'e, Md	Pastors' Fund, G. S. .	J. Eugene Dietterich.	Phila., Pa.
Bd. of Education, G. S.	F. G. Gotwald, D. D.	York, Pa . .	Pastors' Family Union.	Rev. Aug. Johnson. .	Monmouth, Ill.
Board of Publication. .	F. P. Manhart, D. D.	Selinsg'e, Pa.	Min's' Widows' Fund .	Rev. H. Fuehr. . . .	St. Sebald, Ia.
Deaconess Board, G.S.	Chas. E Hay, D. D.	Balto., Md.	Min'l Aid Soc., G. Ia. .	Mr. H. W. Boerner. .	Iowa City, Ia.
Pub. Board, O. Jt. . .	Rev. J. Sheatsley . .	Columbus, O.	Widows' F'd, N. Y. M.	Mr. H. Hauff	N. York, N. Y.
Gen. C. Board Pub. . .	S. A. Ziegenfuss,D.D.	Phila., Pa.	Pastors' Aid, N. Y. M.	Pres. of Ministerium .	N. York, N. Y.
Lutheran Hist. Society.	J. W. Richard, D. D.	Gettysb'g, Pa	W. & Or'n. Fund, O. Jt.	Rev. W. F. Helle. .	Trenton, O.
For'n Mis. Com., G. C.	George Drach . . .	Phila., Pa.	Swed. Min'l Insur. . .	Rev. O. W. Ferm. .	Sioux City, Ia.
Home Mis. Com., G. C.	Geo. W. Sandt, D. D.	Phila., Pa.	Bd. of Swed.Home Mis.	Dr.L.G.Abrahamson.	Chicago, Ill.
Board of Mis., U. So.	R. C. Holland, D. D.	Charl'e, N. C.	Bd. of Ger. Home Mis.	Rev. F. Holter. . . .	JerseyCity,NJ.

* Field Sec'y, Central District, S. J. McDowell, Springfield, O.; Western District, L. P. Ludden, D. D., Lincoln, Neb.

TREASURERS OF BOARDS, ETC.

(Directory for remitting money.)

	Treasurer.	
The General Synod	George H. Knollenberg	132 South 4th St., Richmond, Ind.
Foreign Missions, General Synod	Henry C. Hines	21 W. Saratoga St., Baltimore, Md.
Home Missions, General Synod	Rev. Jacob A. Clutz, D. D.	Gettysburg, Pa.
Church Extension, General Synod.	H. H. Weber, D. D.	Security Building, York, Pa.
Woman's Missionary Society, General Synod.	Mrs. E. D. Miller	3720 Walnut St., Kansas City, Mo.
Tressler Orphans' Home, General Synod . .	Chas. A. Kunkel.	c. o. Mechanics' Bank, Harrisburg, Pa.
Board of Education, General Synod	H. N. Saylor	107 S. 16th St., St. Louis, Mo.
Pastors' Fund Society, General Synod. . . .	Rev. J. Eugene Dietterich	5232 Parkside Ave., Philadelphia, Pa.
National Lutheran Home for the Aged. . . .	Cornelius Eckhardt, A. M.	Care of Evening Star, Washington, D. C.
Deaconess Board.	F. P. Stieff	9 N. Liberty St., Baltimore, Md.
Lutheran Historical Society.	Amos Eckert.	Gettysburg, Pa.

ORPHANS' HOMES, ETC.

(Address Principal or Superintendent.)

Augsburg Home	Missouri Synod .	Baltimore, Md.	Orphans' Home	Ger. Ia. Synod.	Waverly, Iowa.
Bethania Or. Home . .	Dan. U. Synod.	Waupaca, Wis.	Orphans' Home	Swed.Aug.Syn.	Omaha, Neb.
Bethany Orphans' Home.	Nova Scotia Syn.	Bridgewater, N. S.	Orphans' Home	Hauges Syn. .	Beresford, S. Dak.
Bethesda Home	Nor. Fr. Synod .	Willmar, Minn.	Orphans' Home	Mo. Synod . .	San Francisco,Cal.
Bethlehem Or. Home. .	Missouri Synod .	College Pt., L. I.	Orphans' Home.	Ger. Iowa Syn.	Muscatine, Ia.
Bethlehem Or. Asylum .	Missouri Synod .	New Orleans, La.	Orphans' Home	Ger. Iowa Syn.	Toledo, Ohio.
Child Jesus Or. Home. .	Missouri Synod .	Des Peres, Mo.	Orphans' Home	Swed.Aug.Syn.	Vasa, Minn.
Concordia Or. Home. .	Missouri Synod .	Marwood, Pa.	Orphans' Home	Swed.Aug.Syn.	Stanton, Ia.
Children's Friend . . .	Min. of N. Y. .	Jersey City, N. J.	Orphans' Home	Swed.Aug.Syn.	Cleburne, Kan.
Children's Friend Soc. .	Missouri Synod .	Wauwatosa, Wis.	Orphans' Home	Nor. Synod. .	Parkland, Wash.
Children's Mission Home	O. Jt. Synod . .	Knoxville, Tenn.	Orphans' Home	Dan.Ch.in Am.	Elkhorn, Ia.
Dr. M. Luther Or. Home	Missouri Synod .	Indianapolis, Ind.	Orphans' Home	United Syn. So.	Salem, Va.
Dr. M. Luther Or. Home	Missouri Synod .	W. Rox'y, Mass.	Orphans' Home	Pa. Min. . . .	Topton, Pa.
Emaus Orphan Home. .	Adjacent Synods.	Middletown, Pa.	Orphans' Home	Nor. U. Synod.	Lake Park, Minn.
Ev. Luth. Or. Home . .	Missouri Synod .	Fremont, Neb.	Orphans' Home	Dan.Ch.in Am.	Chicago, Ill.
Ger. Luth. Or. Asylum.	Missouri Synod .	Addison, Ill.	Orphans' Home	Swed.Aug.Syn.	Avon, Mass.
Gustav. Ad. Or. Home .	Swed. Aug. Syn.	Jamestown, N. Y.	Orphans' Home	O. Jt. Synod .	Mars, Pa.
Home for Orphans . . .	General Council.	Ger., Phila., Pa.	St.John's Orphan Home.	Min. of N. Y .	Buffalo, N. Y.
Homme's Or. Home . .	Nor. U. Synod .	Wittenberg, Wis.	Swed. Orphans' Home .	Swed.Aug.Syn.	Andover, Ill.
Loats Fem. Or. Asylum.	General Synod .	Frederick, Md.	Swed. Orphan Home. .	Swed.Aug.Syn.	Joliet, Ill.
Lu. H. for F.M.&Ep.Ch.	Missouri Synod .	Milwaukee, Wis.	Tabitha Home	General Synod.	Lincoln, Neb.
Mary and Mar. Or. Home	Nor. Fr. Synod .	Poulsbo, Wash.	Teller Luth. Orph. . . .	N. in A. Synod.	Teller, Alaska.
M. Luther Or. Home. .	N. in A. Synod .	Stoughton, Wis.	Tressler Orphans' Home	General Synod	Loysville. Pa.
Nachusa Orphanage . .	General Synod .	Nachusa, Ill.	United Ch. Or. Home .	Nor. U. Synod.	Beloit, Iowa.
Nor. Lu. Children's H .	No Syn. connect.	Chicago, Ill.	Wartburg Orphan School	Mo. Synod . .	Mt. Vernon, N. Y.
Oesterlen Or. Home . .	General Synod .	Springfield, O.	Wernle Orphan Home. .	O. Jt. Synod .	Richmond, Ind.
Orphans' Home, Boys'.	Pb. C. Synod . .	Zelienople, Pa.	Wild Rice Or. Home . .	N. in A. Synod.	TwinValley,Minn.

THEOLOGICAL SEMINARIES.

Name	Synod.	Opened.	Location.	Senior Professor.	Instructors.	Students.
1. Hartwick Seminary	General Synod.	1797	Hartwick Seminary, N. Y.	Rev. Alfred Hiller, D. D.	2	4
2. Theological Seminary of Gen. Synod.	General Synod.	1826	Gettysburg, Pa.	Rev. J. A. Singmaster, D.D.,Pres.	5	37
3. Theol. Dept. Capital Univ.	Joint Synod of Ohio.	1830	Columbus, Ohio.	Rev. F. W. Stellhorn, D. D.	4	51
4. Theological Seminary	United Synod.	1830	Mt. Pleasant, S. C.	Rev. A. G. Voigt, D. D., Dean.	4	16
5. Martin Luther Seminary	Buffalo Synod.	1840	Buffalo, N. Y.	Rev. R. Grabau.	3	11
6. Theol. Dept. Wittenberg College	General Synod.	1845	Springfield, Ohio.	Rev. Chas. G. Heckert, Pres.	5	21
7. Concordia Seminary (German)	Missouri Synod.	1846	St. Louis, Mo.	Rev. Francis Pieper, D. D.	7	254
8. Wartburg Seminary	German Iowa Synod.	1854	Dubuque, Iowa.	Rev. M. Fritschel.	4	52
9. Theol. Dept. Susquehanna Univ.	General Synod.	1858	Selinsgrove, Pa.	Rev. F. P. Manhart, D. D	4	14
10. Theological Seminary	General Council.	1864	Mt. Airy, Philadelphia, Pa.	Rev. H. E. Jacobs, D.D., Dean.	6	43
11. Augustana Seminary (Swed.)	Sw. August. Synod.	1860	Rock Island, Ill.	Rev. N. Forsander, D. D.	4	41
12. Augsburg Theol. Sem.	Lutheran Free Ch. Nor.	1869	Minneapolis,Minn.	Rev. Andreas Helland, Dean.	3	18
13. Practical Concordia Sem.	Missouri Synod.	1873	Springfield, Ill.	Rev. R. Pieper, A. B.	3	142
14. Lutheran Theol. Seminary (German).	Wisconsin Syn. (Ger.).	1876	Wauwatosa, Wis.	Prof. John Schaller.	3	39
15. Luther Seminary	Nor. in America.	1876	St. Paul (Hamline), Minn.	Rev. H. G. Stub, D. D.	4	45
16. Red Wing Seminary	Hauge's Nor. Synod.	1879	Red Wing, Minn.	Rev. M. G Hansen.	3	16
17. German Lutheran Theol. Sem.	Joint Synod of Ohio.	1884	St. Paul, Minn.	Rev. H. Ernst, D. D.	5	76
18. Trinity Seminary	Dan. U. Synod.	1885	Blair, Neb.	Rev. S. C. Eriksen.	2	6
19. United Church Seminary	United Nor. L. Ch.	1890	St. Paul, Minn.	Rev. F. A. Schmidt, D. D.	8	70
20. Theological Seminary	General Council.	1891	Chicago, Ill.	Rev. R. F. Weidner, D. D., LL.D.	7	45
21. Western Theol. Seminary	General Synod.	1895	Atchison, Kans.	Rev. F. D. Altman, D. D.	4	16
22. Theological Seminary	Danish in America.	1896	Des Moines, Iowa.	Rev. B. Nordentoft.	2	8
23. Suomi Seminary	Finn.-Suomi Synod.	1904	Hancock, Mich.	Rev. J. K. Nikander.		
24. Theol. Dept. Immanuel College	Synodical Conference.	1906	Greensboro, N. C.	Rev. N. J. Bakke.	2	6
25. Pacific Ev. Lutheran Seminary	O. Jt. Synod.	1907	Olympia, Wash.	Rev. Carl Ackermann, Ph. D.	1	4
26. Theological Seminary	General Synod.	....	Guntur, India.	Rev. L. L. Uhl, D. D.	3	22

LUTHERAN DEACONESS HOUSES IN AMERICA.

Name.	Organ'd	Place.	Name.	Organ'd.	Place.
Diakonissehjem, Nor.	1886	Brooklyn, N. Y.	Deaconess Motherhouse	1895	Baltimore, Md.
Mary J. Drexel Home	1888	Philadelphia, Pa.	Diakonissehjem, Nor. U.	1897	Chicago, Ill.
Deaconess Institute, Nor.	1888	Minneapolis, Minn.	Deaconess Motherhouse	1902	E. New York.
Immanuel Deaconess House, Sw.	1890	Omaha, Neb.	Bethesda Deaconess Home	1902	St. Paul, Minn.
Deaconess Motherhouse, Eng.-Ger.	1891	Milwaukee, Wis.			

HOMES FOR THE AGED, ETC.

(Some of these, it will be seen, are connected with Orphans' Homes, etc.)

Augsburg Home for Aged	Missouri Synod	Baltimore, Md.	Luther Hospice	General Council.	Pittsburg, Pa.
Asylum for Aged.	General Council	Germant'n, Phila.,Pa.	Luther Hospice	Missouri Synod.	St. Louis. Mo.
Bethesda Home	Nor. Fr. Synod	Willmar, Minn.	Luther Hospice	Nor. Synod	Minneapolis, Minn.
Ev. Luth. Sanitarium	Missouri Synod	Edgewater, Colo.	Lutheran Home for Aged	General Council.	Erie, Pa.
Feghly Home	General Synod	Tippecanoe City, O.	Lutheran Home for Aged	Mo. Synod	Wauwatosa, Wis.
Home for Aged.	Ohio Joint Synod	Allegheny, Pa.	Mary J. Drexel Home for Aged.	Min. of Pa.	Philadelphia, Pa.
Home for Aged.	Missouri Synod	Monroe, Mich.	National Home for Aged	General Synod	Washington, D. C.
Home for Aged.	Ohio Joint Synod	Mars, Pa.	Norwegian Home for Aged	N. in A. Synod.	Stoughton, Wis.
Home for Aged.	Min. of N. Y.	Buffalo, N. Y.	Norwegian Old People's Home.	Nor. U. Synod.	Chicago (Norw. Pk.), Ill.
Home for Aged.	Ger. Iowa Synod	Muscatine, Iowa.	Old People's Home	Missouri Synod.	Arlington Heights, Ill.
Home for Aged	Sw. Aug. Synod	Chisago City, Minn.	Old People's Home and Inf.	General Council.	Mt. Vernon. N. Y.
Home for Aged	Wis. Synod	Belle Plain, Minn.	Old People's Home	Danish	Chicago, Ill.
Home for Aged	Sw. A. Synod	Madrid, Iowa.	Passavant Mem. for Ep.	Pb. C. Synod	Rochester, Pa.
Home for Aged	Ger. Iowa Synod	Toledo, Ohio.	Salem Home for Aged	Sw. A. Synod	Joliet, Ill.
Home for Aged	Pb. C. Synod	Zelienople, Pa.	St. John's Old Folks' Home	O. Jt. Synod	Springfield, Minn.
Homme's Home for Aged	Nor. U. Synod	Wittenberg, Wis.	Tabitha Home	General Synod	Lincoln, Neb.
Luther Hospice	General Council	Philadelphia, Pa.	Wartburg Home for Aged	Missouri Synod.	Brooklyn, N. Y.

LUTHERAN HOSPITALS.

Augustana Hospital	Swed. Aug. Syn.	Chicago, Ill.	Lutheran Hospital	Nor. U. Synod.	Eau Claire, Wis.
Bethesda	Nor. U. Synod	Crookston, Minn.	Lutheran Hospital	Missouri Synod	Brooklyn, N. Y.
Bethesda Hospital	Swed. Aug. Syn.	St. Paul, Minn.	Lutheran Hospital	Missouri Synod	Cleveland, Ohio.
Charleston Hospital	No. Syn. Con.	Charleston, S. C.	Lutheran Free Infirmary	Private	Washington, D. C.
Children's Hosp., M. J. Drexel.	Min. of Pa	Philadelphia, Pa.	Northwestern Hospital	Swed. Aug. Syn.	Moorehead, Minn.
Ebenezer	Nor. U. Synod	Madison, Minn.	Northwood Deaconess Hosp.	Nor. U. Synod	Northwood, N. Dak.
E. Lutheran Hospital	Missouri Synod	St. Louis, Mo.	Norwegian Luth. Hospital	Nor. U. Synod	Chicago, Ill.
Fairview Hospital	Nor. U. Synod.	Minneapolis, Minn.	Passavant Mem. Hospital		Pittsburg, Pa.
Fort Wayne Luth. Hospital	Missouri Synod	Fort Wayne, Ind.	Passavant Mem. Hospital		Jacksonville, Ill.
German Luth. Hospital	Missouri Synod	Sioux City, Iowa.	Passavant Mem. Hospital		Chicago, Ill.
Good Samaritan Hospital	Nor. U. Synod	Rugby, N. Dak.	St. John's Hospital	Ohio Joint Synod	Springfield, Minn.
Grafton Deaconess Hospital.	Nor. U. Synod	Grafton, N. Dak.	St. John's Hospital	Ohio Joint Synod	Allegheny, Pa.
Guntur Hospital	General Synod	Guntur, India.	St. Luke's Hospital	Nor. Fr. Synod	Gr. Forks, N. Dak.
Hospital		Milwaukee, Wis.	St. Luke's Hospital	Nor. U. Synod	Fergus Falls, Minn.
Hospital	Missouri Synod	Springfield, Ill.	St. Luke's Hospital		Fargo, N. Dak.
Hospital	Nor. Synod	Brooklyn, N. Y.	St. Olaf Hospital	Nor. U. Synod.	Austin, Minn.
Hospital	Wis. Synod	La Crosse, Wis.	St. Paul's Ger. Luth. Hospital	Ger. Iowa Syn.	St. Paul, Minn.
Immanuel Hospital	Swed. Aug. Syn.	Omaha, Neb.	Swed. Hosp. for Consumptives	Swed. Aug. Syn.	Denver, Colo.
Immanuel Hospital	Wisconsin Synod.	Mankato, Minn.	Tabitha Hospital	General Synod	Lincoln, Neb.

YOUNG LADIES' SEMINARIES.

Name.	Location.	Name.	Location.
Marion Female College	Marion, Va.	Lutheran Ladies' Seminary	Red Wing, Minn.
Mont Amoena Seminary	Mt. Pleasant, N. C.	Elizabeth College	Charlotte, N. C.
Irving Female College	Mechanicsburg, Pa.	Girls' School, Drexel Home	Philadelphia, Pa.

COLLEGES.

Name.	Synod.	Opened.	Location.	President.	Instructors.	Students. Coll. Dept.	Prep. Dept.	Total in all Depts.
1. Pennsylvania College.†	General Synod	1832	Gettysburg, Pa.	Rev. S. Gring Hefelbower, D.D	19	242	59	301
2. Wittenberg College.†	General Synod	1845	Springfield, O.	Rev. C. G. Heckert, D. D.	38	221	181	525
3. Concordia College	Missouri Synod.	1849	Ft. Wayne, Ind	Rev. M. Luecke	11	131	90	221
4. Capital University	Jt. Syn. of Ohio.	1850	Columbus, O.	Rev. L. H. Schuh, Ph. D	11	90	. .	141
5. Roanoke College	United Synod	1853	Salem, Va.	Rev. J. A. Morehead, D. D.	16	190	30	220
6. Newberry College	United Synod.	1858	Newberry, S. C.	Rev. J. Henry Harms	13	186	55	241
7. Augustana College.†	Sw. A. Synod	1860	Rock Island, Ill	Prof. Gustav Andreen, Ph.D.	38	118	146	462
8. Luther College	N. in A. Synod.	1861	Decorah, Iowa	Rev. C. K. Preus	13	126	86	212
9. Concordia College	Missouri Synod.	1864	Springfield, Ill.	Rev. R. Pieper, A. B.	5	142	72	214
10. Northwestern Univ'y †.	Wisconsin Syn.	1865	Watertown, Wis	Rev. A. F. Ernst, A. M	12	104	179	283
11. Muhlenberg College	General Council.	1867	Allentown, Pa.	Rev. John A. W. Haas, D.D.	14	124	96	220
12. Wartburg College.	German Iowa.	1868	Clinton, Iowa.	Rev. John Fritschel	7	56	29	85
13. Augsburg College	N. Free Church.	1869	Minneapolis, Minn.	Prof. H. A. Urseth	8	52	165	175
14. Carthage College†	General Synod	1870	Carthage, Ill	Rev. F. L. Sigmund, D. D.	13	60	52	243
15. Thiel College†	General Council.	1870	Greenville, Pa.	O. F. H. Bert, A. M., Dean	7	36	29	78
16. Gustavus Adolphus Col.†.	Sw. A. Synod.	1876	St. Peter, Minn	Rev. P. A. Mattson, Ph. D.	25	100	168	395
17. Red Wing College	Hauges Synod	1879	Red Wing, Minn.	Rev. M. G. Hanson	8	50	125	175
18. Concordia College	Missouri Synod.	1881	Milwaukee, Wis	Rev. M. J. F. Albrecht	8	126	85	208
19. Bethany College.†	Sw. A. Synod	1881	Lindsborg, Kan.	Rev. E. F. Pihlblad, D. D.	40	104	96	936
20. Concordia College†	Missouri English	1882	Conover, N. C.	Rev. G. A. Romoser	5	20	35	55
21. Trinity College	Sw. A. Synod	1884	Round Rock, Tex.	Rev. J. A. Stamline, D. D.	6	. .	40	50
22. Wagner Memorial L. Col.	New York Min.	1885	Rochester, N. Y	Rev. H. D. Kraeling	5	36	. .	36
23. St. Olaf College.†	Nor. U. Synod.	1886	Northfield, Minn.	Rev. J. N. Kildahl	28	174	279	530
24. Watts Memorial College	General Synod	1886	Guntur, India	Rev. L. L. Uhl, D. D.	62	70	749	819
25. Midland College.†	General Synod	1887	Atchison, Kans.	Rev. M. F. Troxell, D. D.	15	50	60	212
26. Concordia College.	Nor. U. Synod	1891	Moorhead, Minn.	Rev. R. Bogstad	20	29	474	503
27. Lenoir College	Tennessee Synod	1891	Hickory, N. C.	Rev. R. L. Fritz, A. M.	15	140	70	210
28. Park Region Lutheran.†.	N. in A. Synod.	1892	Fergus Falls, Minn.	Rev. D. G. Ristad	10	. .	. .	180
29. St. John's Lutheran Col.	Missouri English	1893	Winfield, Kan.	Rev. A. W. Meyer	5	15	36	51
30. Upsala College	Sw. A. Synod.	1893	Kenilworth, N. J.	Rev. L. H. Beck, Ph. D.	9	28	36	106
31. Jewell College	Hauges Synod	1893	Jewell, Iowa	Rev. N. J. Loehre, B. L.	9	130	108	238
32. Concordia College.	Missouri English	1894	St. Paul, Minn.	Rev. Th. Buenger	9	36	124	160
33. Susquehanna University.	General Synod	1894	Selinsgrove, Pa.	Rev. C. T. Aikens, D. D.	22	90	65	267
34. Grand View College.	D. in A. Synod.	1895	Des Moines, Ia.	Rev. B. Nordentoft	14	. .	. .	115
35. Pleasant View Luth. Col.	Nor. U. Synod.	1896	Ottawa, Ill.	Rev. L. A. Vigness	7	. .	153	153
36. Suomi College	Finn.-Suomi Syn	1896	Hancock, Mich.	Rev. J. K. Nikander, D. D.	11	39	39	112
37. Dana College	Dan. U. Synod.	1899	Blair, Neb.	Prof. C. X. Hansen	8	25	20	60
38. Immanuel College	Syn. Conf.	1902	Greensboro, N. C.	Rev. N. J. Bakke, A. B.	7	78	132	210
39. Luther College	Dan. U. Synod.	1902	Racine, Wis.	Rev. J. K. Jensen	5	. .	. .	55
40. Califor'ia Concordia Col.	Missouri Synod.	1906	Oakland, Cal.	Prof. H. Jonas	2	5	10	15
41. Spokane College	Nor. U. Synod.	1907	Spokane, Wash.	Prof. P. M. Glasoe	15	20	100	120

† Female students admitted.

Most of our Colleges include Preparatory Department.

LUTHERAN IMMIGRANT MISSIONS.

Name.	*Place.*	*Superintendent.*	*Connection.*
Danish Immigrant Mission	193 9th St., Brooklyn, N. Y.	Rev R. Andersen	D. in A. Synod.
Danish Mission Home	130 Prospect Av., Brooklyn, N. Y	C. Rasmussen	Dan. U. Synod.
Finnish Seamen's Mission	529 Clinton St., Brooklyn, N. Y.	N. Johansson	Church of Finland.
Immigrant Mission	5 Water Street, N. Y.	Rev. T. Tjornhorn	Nor. U. Synod;
Immigrant Mission, German	4 State Street, N. Y	Rev. G. Doering	General Council.
Lutheran Pilgrim House	8 State Street, N. Y.	Rev. O. H. Restin	Missouri Synod.
Nor. Lutheran Immigrant Mission	8 State Street, N. Y.	Rev. E. Petersen	N. in A. Synod.
Norwegian Seamen's Mission	111 Pioneer St., Brooklyn, N. Y.	Rev. Tycho Castberg	Church of Norway.
Philadelphia City Mission	826 S. St. Bernard St.	Rev. J. F. Ohl	Min. of Pa.
Scandinavian Sailors' Home	172 Carroll St., Brooklyn, N. Y.	Mr. Hans Osmundsen.	
Scandinavian Seamen's Mission	Galveston, Texas	A. A. Swanlund	Swed. Aug. Synod.
Seamen's Institute	100 N. Front St., Portland, Ore.	Rev. A. Krause	Jt. Syn. of Ohio.
Seamen's Mission	Port of Phila., Pa	Rev. E. C. Metzinthin	Min. of Pa.
Seamen's Mission	Pensacola, Fla	Johs. Helle	Nor. Synod.
Seamen's Mission	64 Hudson St., Hoboken, N. J.	Rev. W. Thun	Church of Germany.
Swedish Immigrant Mission	9–11 Henry St., Boston, Mass.	Rev. C. W. Andeer	Sw. Aug. Synod.
Swedish Lutheran Immigrant Home	5 Water Street, N. Y.	Rev. A. B. Lilja	Sw. Aug. Synod.
Swedish Lutheran Immigrant House	14 Moore Street, N. Y	Mr. Carl Schuch.	Sw. Aug. Synod.

ACADEMIES.

Name.	Synod.	Location.	Name.	Synod.	Location.
Augustana College	Nor. Synod	Canton, S. Dak.	Luther Norm. School	Nor. U. Syn.	Madison, Minn.
Bethania High School	Nor. Fr. Syn.	Everett, Wash.	Luther Norm. School	N. in A. Syn.	Sioux Falls, S. D.
Bethany Indian Mis. Sc.	Nor. U. Syn.	Eland, Wis	Lutheran Prep. School	G. Ia. Synod.	Sterling, Neb.
Beth-Eden Coll'te Ins.	Miss. Synod	Beth Eden, Miss.	Martin Luther College	Minn. Synod.	New Ulm, Minn.
Burflat Academy	N. in A. Syn.	Portland, N. D.	Minnesota College	Sw. A. Syn.	Minneapolis, Minn.
Clifton College	N. in A. Syn.	Clifton, Tex.	Mt. Pleasant Coll. Inst.	N. C. Synod.	Mt. Pleasant, N. C.
Cœur d' Alene College	Sw. A. Synod.	Cœur d' Ale'e, Ida	North Star College	Sw. A. Syn.	Warren, Minn.
Colburn Academy	Cgo. Synod.	Mulberry, Ind.	Northwestern College	Sw. A. Syn.	Fergus Falls, Minn.
Conc. Pro-Gymnasium	Mo. Synod.	St. Lawrence Park	Nysted High School	D. in A. Syn.	Nysted, Neb.
Concordia College	Mo. Synod	Portland, Ore	Pacific Ev. Luth. Sem'y	O. Jt. Synod.	Olympia, Wash.
Danebod High School	D. in A. Syn.	Tyler, Minn.	Pacific Luth. Acad.	N. in A. Syn.	Parkland, Wash.
Deaf Mute Institute	Mo. Synod.	N. Detroit, Mich.	Parochial Teachers' S.	Minn. Synod.	New Ulm, Minn.
Elkhorn College	D. in A. Syn.	Elkhorn, Iowa.	Scandinavia Academy	Nor. U. Syn.	Scandinavia, Wis.
Ev. Luth. College	G. Ia. Synod.	Brenham, Texas.	St. Ansgar Sem. & Inst.	Nor. U. Syn.	St. Ansgar, Iowa.
Ev. Luth. High School	Mo. & Wis. Syn	Milwaukee, Wis.	St. Paul's Pro-Gym'n.	Mo. Synod.	Concordia, Mo.
Glenville Academy	General Syn.	Glenville, Pa	St. Paul's Seminary	O. Jt. Synod	Hickory, N. C.
Grand Forks College	N. in A. Syn.	Grand Forks, N. D	Teachers' Seminary	O. Jt. Synod.	Woodville, Ohio.
Greensburg Seminary	Pb. C. Synod.	Greensburg, Pa.	Teachers' Seminary	Mo. Synod.	Addison, Ill.
H. A. Preus Luth. Acad.	N. in A. Syn.	Albion, Wis.	Teachers' Seminary	Mo. Synod.	Lincoln, Neb.
Hartwick Seminary	Gen. Synod	Hart. Sem. N. Y.	Teachers' Seminary	Mo. Synod.	Seward, Neb.
Hawkins Chapel Inst.	S. W. Va. Syn.	Rural Retreat, Va.	Waldorf College	Nor. U. Syn.	Forest City, Ia.
Luther Academy	N. in A. Syn.	Albert Lea, Minn.	Wartburg Teach. Sem	Ger. Ia. Syn.	Waverly, Ia.
Luther Academy	Sw. A. Synod.	Wahoo, Neb.	Walther College	Mo. Synod	St. Louis, Mo.
Luther Academy	O. Jt. Synod.	St. Paul, Minn.	Willmar Seminary	N. in A. Syn.	Willmar, Minn.
Luther College	Syn. Conf.	New Orleans, La.	Wittenberg Academy	Nor. & Mo. S.	Wittenberg, Wis.

PERIODICAL PUBLICATIONS.

(*Address Editors.*)

The Luth. Observer. **English**	Weekly.	Philadelphia, Pa.	Kansas Young Lutheran	Monthly.	Lindsborg, Kans.
The Lutheran Evangelist	"	Dayton, O.	Nova Scotia Lutheran	"	Bridgewater, N S
The Lutheran	"	Philadelphia, Pa.	The Lutheran Herald	"	Burlington, Ia.
Lutheran Church Visitor	"	Columbia, S. C.	Gospel Witness	"	Guntur, India.
The Lutheran Standard	"	Columbus, O.	California Lutheran	"	Greenville, Pa.
The Lutheran World	"	Springfield, O.	Lutheran Church Work	"	Philadelphia, Pa.
The Little Ones*	"	Philadelphia, Pa.	Lutheran Woman's Work	"	Philadelphia, Pa.
Augsburg Lesson Leaf	"	Philadelphia, Pa.	Theological Magazine	Bi-M't'y.	Columbus, O.
Augsburg Intermediate Les. Leaf	"	Philadelphia, Pa.	The Annals	"	Milwaukee, Wis.
Augsburg Junior Lesson Leaf.	"	Philadelphia, Pa.	Augsburg Lesson Book	Quarterly.	Philadelphia, Pa.
Pictureland Weekly *	"	Philadelphia, Pa.	Augsburg Intermediate Les. Bk.	"	Philadelphia, Pa.
The Young Lutheran's Comp'n.	"	Rock Island, Ill.	Augsburg Junior Lesson Book	"	Philadelphia, Pa.
Sunday-School Helper	"	Wittenberg, Wis.	Augsburg Home Dep't Les. Bk.	"	Philadelphia, Pa.
Our Friend	"	Decorah, Ia.	Sunrays	"	Philadelphia, Pa.
Young Folks*	"	Philadelphia, Pa.	Bible Story, for Scholars	"	Philadelphia, Pa.
Lutheran Young People*	"	Philadelphia, Pa.	Bible Story, for Teachers	"	Philadelphia, Pa.
The Children's Companion*	"	Minneapolis, Minn.	Bible Readings	"	Philadelphia, Pa.
The United Lutheran	"	Minneapolis, Minn.	Bible History, for Scholars	"	Philadelphia, Pa.
Our Messenger	"	Wittenberg, Wis.	Bible History, for Teachers	"	Philadelphia, Pa.
Lutheran Herald	"	Decorah, Iowa.	Bible Geography	"	Philadelphia, Pa.
Lutheran Witness	Semi-m.	Pittsburg, Pa.	Bible Biography	"	Philadelphia, Pa.
Sunbeams	"	Philadelphia, Pa.	Bible Teachings	"	Philadelphia, Pa.
Sunshine	"	Philadelphia, Pa.	Bible Literature	"	Philadelphia, Pa.
The Eastern Lutheran	Monthly.	Hart. Sem'y, N. Y.	Scripture Series, for Scholars	"	Philadelphia, Pa.
Sunshine and Shadow*	"	Greenville, Pa.	Scripture Series, for Teachers	"	Philadelphia, Pa.
Luth. Sunday-School Herald*	"	Philadelphia, Pa.	The Primary Teacher	"	Philadelphia, Pa.
The Busy Bee*	"	Philadelphia, Pa.	Pictureland Quarterly*	"	Philadelphia, Pa.
Lutheran Child's Paper*	"	Columbus, O.	Quarterly Lesson Leaves	"	Columbus, O.
The Children's Friend.*	"	Chicago, Ill.	The Home Missionary	"	Greenville, Pa.
Lutheran Guide*	"	Chicago, Ill.	The Lutheran Quarterly	"	Gettysburg, Pa.
Christian Youth*	"	Minneapolis, Minn.	The Lutheran Church Review	"	Philadelphia, Pa.
The Olive Leaf *	"	Rock Island, Ill.	Theological Quarterly	"	St. Louis, Mo.
Augsburg S. S. Teacher	"	Philadelphia, Pa.	Augustana Theol. Quarterly	"	Rock Island, Ill.
The Foreign Missionary	"	Philadelphia, Pa.	The Mission Worker	"	Reading, Pa.
Sunday-School Lesson Leaves.	"	Philadelphia, Pa.	Pocket Lesson Leaf	Yearly.	Philadelphia, Pa.
Little Missionary*	"	Columbus, O.	Lesson Commentary	"	Philadelphia, Pa.
The King's Message*	"	Baltimore, Md.	Luth. Almanac & Year-Book	"	Philadelphia, Pa.
The Lutheran Pioneer	"	St. Louis, Mo.	Luth. Church Almanac	"	Philadelphia, Pa.
The Young Lutheran	"	Greenville, Pa.	Lutheran Almanac	"	Columbus, Ohio.
Orphan Home Echoes	"	Loysville, Pa.	Ev. Lutheran Church Almanac.	"	Erie, Pa.
The Theological Monthly	"	St. Louis, Mo.	American Lutheran Almanac	"	Pittsburg, Pa.
Tidings.	"	Columbia, S. C.	Der Lutherische Herald. **Ger.**	Weekly.	New York, N.Y.
Nachusa Orphanage Tidings	"	Nachusa, Ill.	Die Luth. Kirchen-Zeitung	"	Columbus, Ohio.
Young Lutherans' Magazine	"	St. Louis, Mo.	Kirchen-Blatt	"	Arnprior, Can.
Orphans' Home Paper	"	Topton, Pa.	Kirchlicher Sendbote	"	Allegheny, Pa.
Luther League Review*	"	New York, N.Y.	Lutherisches Kirchenblatt	"	Philadelphia, Pa.
Primary Lesson Leaves	"	Columbus, O.	Lutherischer Zionsbote	"	Chicago, Ill.

PERIODICAL PUBLICATIONS.—*Continued.*

Der Lutheraner	Weekly.	St. Louis, Mo.	Barnens Tidning	Semi-m.	Rock Island, Ill.
Das Kirchenblatt	"	Waverly, Iowa.	Barn-Vännen *	Monthly.	Rock Island, Ill.
Zeuge und Anzeiger	"	Boston, Mass.	Ungdoms-Vännen*	"	Rock Island, Ill.
Evang. Luth. Gemeindeblatt	"	Milwaukee, Wis.	Wäktaren	"	Chicago, Ill.
Lutherischer Kirchenbote	Semi-m.	Philadelphia, Pa.	Luthersk Tidskrift	"	St. Paul, Minn.
Der Lutherische Pionier	"	Seattle, Wash.	Augustana Theol. Quarterly	Quarterly.	Rock Island, Ill.
Siloah	Monthly.	Philadelphia, Pa.	Textblad för Söndagsskolan	"	Rock Island, Ill.
Evang. Luth. Blätter	"	New Orleans, La.	Korsbaneret	Yearly.	Rock Island, Ill.
Missionsbote*	"	Philadelphia, Pa.	Prairieblomman	"	Rock Island, Ill.
Der Sonntagsgast*	"	New York, N.Y.	Almanack	"	Rock Island, Ill.
Die Wachende Kirche	"	Buffalo, N. Y.	Lutheraneren **Nor.**	Weekly.	Minneap's, Min.
Jugendbote	"	Chicago, Ill.	For Gammel og Ung	"	Wittenberg, Wis.
Lehre und Wehre	"	St. Louis, Mo.	Luthersk Börne-Blad *	"	Minneap's, Min.
Der Jugend-Freund*	"	Allentown, Pa.	Afholds-Vennen	"	Ottawa, Ill.
Luth. Kinder u. Jugend Blatt	"	St. Louis, Mo.	Lutherske Missionaer	"	Poulsbo, Wash.
Lutherische Friedensbote	"	San Francisco, Cal.	Pacific Herold	"	Parkland, Wash.
Missions-Taube	"	St. Louis, Mo.	Folkebladet	"	Minneap's, Min.
Synodal Freund	"	Saginaw, Mich.	Illustrered Familieblad*	"	Decorah, Ia.
Hülfsbuch für S. S. Lehrer	"	Philadelphia, Pa.	Ev. Luth. Kirketidende	"	Decorah, Ia.
Kinder-Blättchen*	"	Philadelphia, Pa.	Börne-Blad	"	Decorah, Ia.
Der Deakonissen Freund	"	Philadelphia, Pa.	Sondagsskole Bladet	"	Wittenberg, Wis.
Kinderfreude*	"	Columbus, O.	Börnevennen*	"	St. Paul, Minn.
Kinderfreude*	"	Milwaukee, Wis.	Missionsfortællinger	Semi-m.	Decorah, Ia.
Kirchen u. Waisenbote	"	Pittsburg, Pa.	Budbäreren	"	Red Wing, Minn.
Der Treue Zeuge	"	La Grange, Tex.	Ungdommens Ven	"	Minneap's, Min.
Ev. Luth. Schulblatt	"	St. Louis, Mo.	Den Forenede Kirkes Missionsb.	"	Minneap's, Min.
Fuer die Kleinen	"	St. Louis, Mo.	Luthersk Sendebud	"	Jersey City, N.J.
Mag. Ev. Luth. Homiletik	"	St. Louis, Mo.	Haugianeren	"	St. Paul, Minn.
Luth. Kranken u. Waisenfreund	"	St. Louis, Mo.	Den Kristelige Logmand	Monthly.	De Forest, Wis.
Illustrirte Jugendblaetter*	"	Reading, Pa.	Chicago Lutheran	"	Chicago, Ill.
Jugendblatt	"	Waverly, Iowa.	Gasseren	"	Minneap's, Min.
Der Anstaltsbote	"	Muscatine, Ia.	Santhal Missionæren	"	Minneap's, Min.
Lutherische Botschafter	"	Oakland, Cal.	Indremissionaeren	Bi-M't'y.	La Crosse, Wis.
Der Missourier	"	Buffalo, N. Y.	Theologisk Tidskrift	Quarterly.	Decorah, Ia.
Synodal-Bote	"	Edmonton, Can.	Waisenhus-Kalender	Yearly.	Wittenberg, Wis.
Der Bekenner	"	Erie, Pa.	Folke-Kalender	"	Minneap's, Min.
Evang. Luth. Schulzeitung	Bi-M't'y.	New Ulm, Minn.	Dansk Luthersk Kirkeb. **Dan.**	Weekly.	Blair, Neb.
Kirchliche Zeitschrift	"	Dubuque, Iowa.	Boernebladet	"	Cedar Falls, Ia.
Theologische Zeitblätter	"	Columbus, Ohio.	Dannevirke	"	Blair, Neb.
Sonntags-Schul Leitfaden	Quarterly.	Burlington, Ia.	Kirkelig Samler	"	Cedar Falls, Ia.
Der Sprechsaal	"	Burlington, Ia.	Danskeren	Semi-m.	Blair, Neb.
Ev. Luth. Kirchenglocke	"	Milwaukee, Wis.	Böerne-Vennen*	"	Cedar Falls, Ia.
Ev. Luth. Krankentrost	"	Milwaukee, Wis.	Unges Bladi Am.	"	Blair, Neb.
Lektionsblaetter	"	Philadelphia, Pa.	Kennarinn **Ice.**	Monthly.	Winnipeg, Can.
Zionsbote Kalender	Yearly.	Chicago, Ill.	Sameiningin	"	Winnipeg, Can.
Evan. Lutherischer Kalender	"	Philadelphia, Pa.	Aldamot	Yearly.	Winnipeg, Can.
Amerikanischer Kalender	"	St. Louis, Mo.	Paimen Sanomia **Finn.**	Weekly.	Hancock, Mich.
Kalender	"	Milwaukee, Wis.	Lasten Lehti	Monthly.	Hancock, Mich.
Wartburg-Kalender	"	Waverly, Ia.	Amerikansky Evan. **Slav.**	"	Braddock, Pa.
Statistisches Jahrbuch	"	St. Louis, Mo.	Slov. Cirk. Listy	"	Freeland, Pa.
Ev. Lutherischer Kalender	"	Columbus, Ohio.	Svestok Whittness	Semi m.	Allegheny, Pa.
Augustana **Swed.**	Weekly.	Rock Island, Ill.	Journal Lutherein. **French.**	Monthly.	Dexter, Iowa.
Swedish Lesson Leaves	"	Rock Island, Ill.	Amerikas Westnesis. **Let.**	Semi-m.	Boston, Mass.
Columbia Semi-Monthly	Semi-m.	Rock Island, Ill.	Amerika Esti Postimees **Est.**	Monthly.	New York, N.Y.

Whole number of Periodical Publications 202

* Illustrated. Some papers for adults also now use occasional pictorial illustrations.

PAPERS THAT RING TRUE.

Of the 50,000 newspapers and periodicals in the world, 20,528 are published in the United States. These may be classed as religious, semi-religious, or secular. A large number of the secular papers, both daily and weekly, regularly print the weekly Sunday-school Bible lessons, with carefully prepared expositions, while most of the secular papers have from one column to a page or more devoted to "religious items and comments."

HEATHEN TEMPLES.

Within a short time it is said work will be begun on the Buddhist Temple in Seattle, it being the first in the United States. The Japanese pastor of the society is now in Japan drumming up funds. When he returns he will bring with him an image of Buddha and place it in the proposed temple. Nearly all the members of the society are Japanese, albeit the president is a woman of Scandinavian origin. In New York, under the stimulus of Wu Ting Fang, the Chinese minister to this country, the Chinese are planning to build a Confucian temple. Shall Christian America allow this?

THE Lutherans of our country number 2,000,000 communicants in round numbers; of these 900,000 use the German language, 600,000 the English, 300,000 the Norwegian, 150,000 the Swedish, 22,000 the Danish, 13,000 the Finnish, 5,000 the Icelandic, and the remaining 10,000 various languages, making a total of more than a dozen tongues. With the exception perhaps of the Roman Catholic, the Lutheran is the most polyglot church in the country.

CLERICAL REGISTER.

List of Names and Post Office Addresses of Lutheran Ministers in the United States, Canada, etc.

A * is prefixed to the names of ministers in the **General Synod.** The District Synod of each minister is indicated by an abbreviation. Where a name is followed by (n. s.), the meaning is, belongs to *no Synod.* Where the noting (*P. Emer.*) appears, it stands for Pastor Emeritus; being honorarily retained in the relation of pastor; (*Prof. Emer.*) indicates one who has been honored with a vote of Professor Emeritus on retirement; and (*ret.*) means *Retired.* This publication will aim at appending to names special literary or honorary degrees *only* when well known, or properly attested, as having been conferred by legally authorized institutions of learning. Any persons desiring to use our invention of abbreviations for designating synodical connection, will please confer.

☞Ministers and others are respectfully requested to advise the Editor of this Almanac and Year-Book of any errors or omissions they may discover in the following list. Secretaries of Synods will favor us by printing in their minutes the *given* names of ministers.

ALPHABETICAL KEY TO THE ABBREVIATIONS OF SYNODS.

Al.	Alleghany.	Kan.	Kansas.	O. Jt.	Ohio Joint Synod.
Buf.	Buffalo.	Manit.	Manitoba, Ger.	Ol. B.	Olive Branch.
Cal.	California.	Md.	Maryland.	Pac.	Pacific.
Can.	Canada.	Mia.	Miami.	Pa.	Pennsylvania.
C. Ill.	Central Illinois.	Mich.	Michigan.	Pb. C.	Pittsburg—Gen. Council.
C. Pa.	Central Pennsylvania.	Minn.	Minnesota.	Pb. S.	Pittsburg—Gen. Synod.
Cgo.	Chicago.	Miss.	Mississippi.	R. Mtn.	Rocky Mountain.
D. in A.	Danish in America.	Mo.	Missouri.	Slov.	Slovak.
Dan. U.	Danish United L. Ch.	Mo. E.	Missouri, English.	S. C.	South Carolina.
D. Neb.	District Synod of Nebraska.	Neb.	Nebraska.	S. Ill.	Southern Illinois.
E. O.	East Ohio.	N. Ill.	Northern Illinois.	S. W. Va.	South-Western Virginia.
E. Pa.	East Pennsylvania.	N. Ind.	Northern Indiana.	Sw. A.	Swedish Augustana.
Eng. N. W.	English of North-West.	N. C.	North Carolina.	Sus.	Susquehanna.
Finn.	Finnish Suomi.	N. Y. & N. E.	New York & New England.	Tn.	Tennessee.
Ga.	Georgia.	N. Y.	New York—Gen. Council.	Tex.	Texas.
G. Ia.	German Iowa.	N. Yk.	New York—Gen. Synod.	Va.	Virginia.
G. Neb.	German Nebraska.	N. in A.	Norwegian in America.	Wart.	Wartburg.
Hau.	Hauges.	Nor. U.	Norwegian United.	W. Pa.	West Pennsylvania.
Hol.	Holston.	Nor. Ei.	Norwegian Eielsen's.	Wis.	Wisconsin.
Ice.	Icelandic.	Nor. Fr.	Norwegian Free Ch.	Wit.	Wittenberg.
Ia.	Iowa.	N. S.	Nova Scotia.		
Im.	Immanuel.	O. Dis.	Ohio English District.		

Aaberg, L K, Volga, Brookings co, S Dak. Nor U.
Aaberg, N C, 52 Highland st, Roxbury, Mass. Dan U.
Aaberg, M K, Madison, Lake co, S Dak. Nor U.
Aaberg, Ole H, Parkland, Wash. N in A.
Aandahl, E, Wist, S Dak. Nor Fr.
Aanestad, H, Garretson, S Dak. N in A.
Aanestad, H M, Carpio, N Dak. N in A.
Aarnes, S H, Liner, Marshall co, Minn. N in A.
Aarrestad, T T, Morris, Ill. Nor U.
Aarthun, J, 11833 Butler st, Chicago, Ill. Nor U.
Aas, Elias, Northwood, N. Dak. Nor Fr.
Aasan, H P, Story City, Iowa. G Ia.
Aasen, A O, Belview, Minn. N in A.
Aasen, O A, Hallock, Minn. Nor Fr.
Aasgaard, J A, De Forest, Wis. Nor U.
Aastad, I T, Thief River Falls, Minn. N in A.
Abbetmeyer, C, St Paul, Minn. Mo.
Abel, C, Mount Olive, Macoupin co, Ill. Mo.
Abele, J G (*P Emer.*), Woodhaven, L I, N Y. N Y.
Abelmann, H, R R No 2, Elgin, Minn. Wis.
Abelmann, J H, Zeeland, N Dak. Minn.
*Aberly, John, D D (miss'y), Guntur, India. W Pa.
Abicht, Fred W, 317 Jay st, Detroit, Mich. O Jt.
Abraham, M F, R R No 1, Arlington, Minn. Mo.
Abrahamson, L G, D D, 4502 7th av, Rock Island, Ill. Sw A.
Abs, J C, Hancock, Minn. O Jt.
Achenbach, L, 609 18th av, Minneapolis, Minn. Mo.
Achilles, I, 412 Germania Life Bldg, St Paul, Minn. (n. s.)
Ackermann, Prof A, New Ulm, Minn. Minn.
Ackermann, Carl, Ph D, 1535 Main st, Olympia, Wash. O Jt.
Ackermann, P, R R No 2, Hawkeye, Iowa. G Ia.
Ackermann, R C, R R No 4, Fairbank, Iowa G Ia.
Ackler, H H, Peru, Hardy co, W Va. O Jt.
Acsell, R P, Savonburg, Kan. Sw A.
Adam, M, 2821 "S" st, So. Omaha, Neb. Mo.
*Adams, Samuel S, Woodlawn, Wheeling, W Va. Wit.
Adascheck, G, Cumberland, Wis. Wis.

Adel, J C, Optima, Beaver co, Okla. Mo.
Adelberg, Prof R, D D, 556 18th st, Milwaukee, Wis. Wis.
Adix, H L, Dubuque, Iowa. G Ia.
Adix, Joh F, Jubilee, Iowa. G Ia.
Adix, W J F, R R No 3, Dows, Iowa. G Ia.
Adriansen, J F, Cromwell, Wash. Hau.
Aeppler, Carl, Marquette, Mich. Wis.
Afield, Aug, Turtle Lake, N Dak. O Jt.
Affeldt, C A, R R No 1, Waltham, Minn. Mo.
Agather, A, Sauk Rapids, Minn. Mo.
Ahl, E, Dickinson, N Dak. O Jt.
Ahl, W D, Oshkosh, Wis. O Jt.
Ahlin, John F, Pueblo, Colo. Sw A.
Ahlquist, L P, Wilcox, Pa. Sw A.
Ahner, G E (*P Emer*), Kirkwood, Saint Louis, Mo. Mo.
*Ahrens, E Th, Bennington, Neb. G. Neb.
Ahrens, F C, Bertha, Todd co, Minn. Mo.
*Aikens, Charles T, D D, Selinsgrove, Pa. C Pa.
Akre, J J, Estherville, Iowa. Nor U.
Akre, O J, Velva, N Dak. N in A.
Albers, Ch, R R No 2, Navasota, Texas. Mo.
Albert, A, R R No 1, Elma, Howard co, Iowa. G Ia.
*Albert, Chas S, D D, 831 N 63d st, Philadelphia, Pa. Md.
Albert, R A, Hicksville, Ohio. O Dis.
Albert, Th C, 713 Mary st, Peoria, Ill. G Ia.
Albert, Victor, 1224 Cummings av, Superior, Wis. G Ia.
*Alberthus, Pearson J, Nokomis, Ill. C Ill.
Albrecht, C, R R No 1, Waterville, Minn. Mo.
Albrecht, Chr, Hutchinson, Minn. Minn.
Albrecht, Prof C J, New Ulm, Brown co, Minn. Minn.
Albrecht, Ed, 851 25th st, Milwaukee, Wis. Mo.
Albrecht, E H, Arnheim, Ohio. O Jt.
Albrecht, Franz, Sanborn, Iowa. Mo.
Albrecht, G, Renville, Minn. Minn.
Albrecht, Gust, Holland, Minn. Minn.
Albrecht, G W, R R No 1, Osceola, Wis. Wis.
*Albrecht, Geo, Ph D (miss'y), Rentachintala, India. Md.

Albrecht, H J, Gilead, Neb. O Jt.
Albrecht, Im. F, Fairfax, Minn. Minn.
Albrecht, J E, Jenera, Ohio. O Jt.
Albrecht, Prof M J F, Milwaukee, Wis. Mo.
Albrecht, Walter, Hubbell, Mich. Mo.
Albrecht, W G, Lannon, Wis. Wis.
Albrecht, Wm, White, S Dak. Minn.
Alexis, J N, R R No 1, Whitehall, Mich. Sw A.
Alford, F A, Falconer, N Y. Sw A.
Alfsen, Adolf O, R R No 4, Manitowoc, Wis. N in A.
Alfson, Edward F, Kane, McKean co, Pa. Sw A.
*Allbeck, M M, 140 Church st, Monongahela, Pa. Pb S.
*Alleman, Benj F, D D, 233 W. Ches. st, Lancaster, Pa. E Pa.
*Alleman, H C, D D, 1702 Oxford st, Phila., Pa. E Pa.
*Allen, G K, Hooversville, Pa. Al.
Allen, Prof Hans, Red Wing, Minn. N in A.
*Allenbach, C R, West Milton, Pa. C Pa.
Allenbach, G, 1140 C st, Lincoln, Neb. Mo.
Allgeier, J, Glasford, Ill. G Ia.
Allwardt, C F W, 212 S Front st, Hamilton, Ohio. O Jt.
Allwardt, H A, D D, R R No 2, Watertown, Wis. O Jt.
Allwardt, J J, Galion, Ohio. O Jt.
Alm, Jonas, Fosston, Minn. Sw A.
Almen, C O T, Iron Mountain, Mich. Sw A.
Almen, L G, St Peter, Minn. Sw A.
Almendinger, F W, 750 E st, N E, Washington, D C. O Jt.
Almer, A F, 495 North st, St Paul, Minn. Sw A.
Almer, N A, Isanti, Minn. Sw A.
Almquist, J N, Hopkins, Minn. Sw A.
Almstedt, A, Granite City, Ill. Mo.
Alpers, Chr, Winnebago City, Blue Earth co, Minn. (n. s.)
Alpers, F, Caroline, Shawano co, Wis. O Jt.
Althof, C, Welga, Ill. O Jt.
Althoff, Carl H, R R No 3, Gibsonburg, Ohio. O Jt.
*Altman, Prof F D, D D, 837 S 4th st, Atchison, Kan. Kan.
Altpeter, Peter, 523 Eagle st, Buffalo, N Y. N Y & N E.
Ambacher, J C, Nashville, Washington co, Ill. Mo.
Amble, Ole, Gowen, Montcalm co, Mich. Nor U.
Amdalsrud, O, Hayward, Minn. N in A.
Amend, H, Jasper, Pipestone co, Minn. Mo.
Amend, Herm, R R No 3, Avon, S Dak. Mo.
*Amick, G W W, Fort Madison, Iowa. Ia.
Amschler, J G, Natrona, Allegheny co, Pa. Pb C.
Amstein, Adolf, Charter Oak, Crawford co, Iowa. Mo.
Amstein, R, R R No 1, Ida Grove, Iowa. Mo.
Amundsen, Carl, Nymore, Minn. Nor Fr.
Anda, A C, 924 Adams st, Chicago, Ill. Cgo.
Andeer, C W, Sheyenne, N Dak. Sw A.
Ander, Anders G, Salem, McCook Co, S Dak. Sw A.
Ander, Th N, R R No 6, Rockdale, Tex. Tex.
Andersen, Anton M, Blair, Neb. Dan U.
Andersen, A V, 133 E 93rd st, New York, N Y. D in A.
Andersen, Chr, 610 24th av, Minneapolis, Minn. N in A.
Andersen, E R, Fremont, Neb. Dan U.
Andersen, F, Rolfe, Iowa. Dan U.
Andersen, J N, Willmar, Minn. N in A.
Andersen, Ole K, Fort Ransom, S Dak. Nor U.
Andersen, Rasmus, 193 Ninth st, Brooklyn, N Y. D in A.
Andersen, R, La Crosse, Wis. Nor U.
Anderson, Abel, Montevideo, Minn. N in A.
Anderson, A C, Ashtabula, Ohio. Sw A.
Anderson, A J, Marshfield, Wis. N in A.
Anderson, And J, Ludington, Mich. Sw A.
Anderson, A P G (miss'y), Bayamon, Porto Rico. Sw A.
Anderson, A V, Missoula, Mont. Sw A.
Anderson, Bersvend, Bardo, Alberta, Can. Hau.
Anderson, Erland, Altona, Ill. Sw A.
Anderson, D N, R R No 5, York, Neb. Sw A.
Anderson, D R (miss'y), Fancheng, China. Hau.
Anderson, E A, Taylor, Jackson co, Wis. Nor Ei.
Anderson, E E T, 7503 Wade Park av, Cleveland, O. Sw A.
Anderson, Fr N, Olsburg, Kan. Sw A.
Anderson, Gustaf, Wilkesbarre, Pa. Sw A.
Anderson, G A, D D, R R No 4, Mt Vernon, Wash. Sw A.
Anderson, J, Red Wing, Minn. Minn.
Anderson, J Alf, Brocton, Mass. Sw A.
Anderson, Joseph A, 710 Carrol st, Boone, Iowa. Sw A.
Anderson, M B, Clarisholm, Alta, Can. Nor U.
Anderson, Otto M, Im Hospital, Omaha, Neb. Sw A.
Anderson, Sw, Avoca, Murray co, Minn. Sw A.
Anderson, W P A, South Manchester, Conn. Sw A.
Andre, A, 1014t Ave L, Chicago, Ill. Sw A.
Andreasen, Matthias N, Waupaca, Wis. Dan U.

Andreasson, I, Moscow, Idaho. Nor U.
Andreea, J, R R No 1, Worden, Ill. Mo.
Andree, Th, R R 15, Cabot, Pa. Mo.
Andreen, Alexis, North Branch, Minn. Sw A.
Andreen, G A, Rock Island, Ill. Sw A.
Andreen, Philip, DD, 208 Dolores st, San Francisco, Cal. Sw A.
Andren, M Th, Funk, Phelps co, Neb. Sw A.
Andres, Louis, Waltz, Mich. Mo.
Andres, P, R R No 5, Bay City, Mich. Mo.
Andres, Th, Osmond, Pierce co, Neb. Mo.
Andres, Wm J, Bath, Northampton co, Pa. Pa.
Andresen, O, Red Wing, Minn. Hau.
Andrews, O J, New Sweden, Me. Sw A.
Anker, Prof Kr, Elk Horn, Iowa. Dan U.
*Anschutz, Chas W, Johnstown, Pa. Al.
Anseen, N P, Oakland, Cal. Sw A.
*Anshutz, J P, White Sulphur Springs, Mont. Neb.
Ansorge, B J, 2728 Miami st, St Louis, Mo. Mo.
Ansorge, J M, Manning, Iowa. Mo.
*Anstadt, Henry, Gettysburg, Pa. W Pa.
*Anstadt, William W, 153 S Duke st, York, Pa. W Pa.
Apfelbach, F, R R No 3, Chapel Hill, Tex. G Ia.
Appel, A R, Grantville, Pa. Pa.
Appel, Hans, Holloway, Minn. O Jt.
Appel, J, Hamler, Ohio. G Ia.
Appel, J, R R No 9, Brenham, Tex. G Ia.
Appel, J G, Springfield, Brown co, Minn. O Jt.
Appell, Alfred, R R No 1, Galva, Ill. Sw A.
Apple, Benj F, Stroudsburg, Monroe co, Pa. Pa.
*Apple, Ulysses E, Red Lion, Pa. W Pa.
Arbaugh, A H, 6552 Justine st, Chicago, Ill. Cgo.
Ardahl, Otto H, Balaton, Minn. Sw A.
Arendt, A, Doylestown, Wis. Wis.
Arendt, Max W, Desboro, Ont, Can. Can.
Arevik, J O, Silverton, Oreg. Nor Fr.
Arkebauer, George W, R R No 2, Slater, Iowa. Mo.
*Armstrong, C H, Ph D, Cairo, Ill. S Ill.
Arndt, Prof E L, St Paul, Minn. Mo.
Arndt, H, Walsh, Alta, Can. Mo.
Arndt, J A, Newton, N C. Tn.
Arndt, Theo, Lydia, Kan. Mo.
Arndt, W, 415 Dolman st, St Joseph, Mo. Mo.
Arndt, Wm G T, Webster, Monroe co, N Y. N Y.
Arnholt, W E, Junction City, Ohio. O Jt.
Arnold, F, Silver Creek, Chautauqua co, N Y. Mo.
Arnstad, P G, Tobacco Garden, N Dak. Hau.
*Aroh, H C, Stone Church, Pa. E Pa.
Aron, J, Magnolia, Harrison co, Iowa. Mo.
Arps, Rudolph T A, (miss'y) Rajahmundry, India. Pa.
Arthur, O J, Gibbons, Minn. Sw A.
Arvesen, N, St Olaf, Iowa. Nor U.
Asal, W, Reed City, Osceola co, Mich. O Jt.
Aschim, I G, Berthold, N Dak. Hau.
Ash, F W, Barberton, Ohio. O Dis.
Ash, Jacob, Ada, Hardin co, Ohio. O Dis.
Ashby, M A, Shenandoah, Va. Tn.
Askeland, N, Roseau, Minn. Nor U.
Askevold, B, Ossian, Iowa. N in A.
Aslev, P E, 15 Meadowcraft st, Lowell, Mass. Sw A.
*Asper, John U, Lemasters, Pa. W Pa.
*Atkin, Robert, Braceville, Ohio. E O.
Atrops, H, Olympia, Wash. Mo.
Aubol, Carl O, Big Lake, Minn. Nor U.
*Aue, Carl G, Evansville, Ind. Ol B.
Auerswald, C H, Wrightstown, Wis. Wis.
*Aughey, Prof Sam'l, Ph D, LL D, Spokane, Wash. Neb.
Augustin, A F, Eau Claire, Wis. G Ia.
*Augustine, Isaac N, Grand Island, Neb. Neb.
Aulich, E, (*P Emer*) Grimes, Polk co, Iowa. Mo.
Aull, W B, China Grove, N C. N C.
Aune, A, White-Earth, N Dak. Hau.
*Aurand, Chas M, 2117 8th av, Altoona, Pa. Al.
*Aurand, F, Mifflinburg, Union co, Pa. C Pa.
Aurelius, J P, Fremont, Kan. Sw A.
Austad, T J, 513 6th av E, Duluth, Minn. Hau.
Austin, J, Leesville, S C. S C.
Austvold, E D, cor. Idaho & 12th sts, Helena, Mont. N in A.
Ave-Lallemant, F, R R No 7, Sheboygan Falls, Wis. Wis.
Ave-Lallemant, R, 515 27th st, S, Tacoma, Wash. Wis.
Axe, John McC, Ringgold, Pa. Pb C.
Azoo, G (miss'y), Julamerk, Turkey. Sw A.

Baade, M C, R R No 23, Jonesville, Ind. Mo.

Baalson, H E, Silvana, Wash. N in A.
Bacher, Wm F, 373 Selby av, St Paul, Minn. Eng N W.
Bachaus, Prof J L, Addison, Du Page co, Ill. Mo.
Bachofer, A, Dushore, Pa. Pa.
Bachman, Charles W, 1431 S High st, Columbus, Ohio. O Jt.
Bachmann, C, Carlock, S Dak. G Ia.
Bachmann, Ernest F, 2100 S College av, Phila, Pa. Pa.
Bachmann, H H, Marshallville, Ohio. O Dis.
Backhus, Theo, Banning, Cal. Mo.
Backstrom, C L, Laurens, Iowa. Sw A.
Baderschneider, A, Marine City, Mich. G Ia.
*Badger, R M, Beatrice, Neb. Neb.
Bading, John, 544 4th st, Milwaukee, Wis. Wis.
Badke, J, Auburn, Ont, Can. Can.
Baebenroth, A, 463 3d av, Milwaukee, Wis. Wis.
Baeck, J, Box 642, Hancock, Mich. Finn.
Baeder, W, R R No 2, Arapahoe, Furnas co, Neb. Mo.
Baehnisch, Paul, Gretna, Man, Can. Manit.
Baehre, R, 876 New York av, Brooklyn, N Y. Mo E.
Baepler, Prof Andrew, Concordia, Mo. Mo.
Baepler, Chas, Sedalia, Mo. Mo.
Baer, Carl, Tipton, Ind. Mo.
Baermann, J G, Ramona, S. Dak. G Ia.
Baese, E, R R No 3, Ava, Jackson co, Ill. Mo.
Baetke, Carl, Welcome, Minn. G Ia.
Baetke, W, Boyden, Sioux co, Iowa. G Ia.
Baetz, G A, Woodhaven, L I., N Y. N Y.
*Bahr, A, Pierce, Neb. G Neb.
*Bahr, Frederick, Lena, Stephenson co, Ill. Wart.
Bahr, O, R R No 2, Lincoln, Texas. Mo.
Bailey, E R, Fort Jennings, Ohio. O Jt.
Bailey, Hugh E, Eggleston, Va. S W Va.
Bailey, J M, 6046 Chicago av, Oak Park, Ill. Mo E.
*Bair, D U, Ph D, Glenside, Pa. E Pa.
Baird, S, Tacoma, Wash. Pac.
Baisler, P E, 549 Maryland st, Winnipeg, Can. Eng N W.
*Baker, Charles W, 326 N Vernon st, Princeton, Ill. N Ill.
Baker, Prof Edward L, Greenville, Pa. Pb C.
Baker, Isaac O, 43 Rhode Island av, NW, Washington, DC. Pa.
*Baker, Joseph B, Newport, Pa. C Pa.
Baker, L J, Zelienople, Pa. Pb C.
Bakke, Nils J, Greensboro, N C. Mo.
Bakke, O M, Madelia, Minn. Nor Fr.
Bakke, T M, Oconomowoc, Wis. Nor U.
Bakken, G H, Soldier, Iowa. Nor U.
Bakken, K G, Decorah, Iowa. Nor U.
Bale, J E, Glenwood, Pope co, Minn. N in A.
Balent, Theo, 1823 S 8th st, St Louis, Mo. Slov.
*Ball, Jesse W, Ph D, 826 Burlington av, Los Angeles, Cal. Cal.
Ballentine, Sidney C, Leesville, S C. S C.
Ballestad, E, Walcott, N Dak. N in A.
Ballod, J, San Mateo, Cal. Mo.
*Baltzly, Oliver D, Ph D, Mansfield, Ohio. Wit.
Bambam, C Franz, 250 Doat st, Buffalo, N Y. N Y.
Bangerter, Ernst, Mitchell, Neb. Mo.
*Bannen, Hugh M, D D, Rockford, Ill. N Ill.
*Bannen, Robert G, D D, South Williamsport, Pa. Sus.
Bar, C A, Cokato, Minn. Sw A.
Barb, J E, Hickory, N C. O Jt.
*Barb, John H, D D, Hughesville, Pa. Sus.
Bardon, P J, Everett, Wash. Nor Fr.
*Bare, Will F, 111 E 7th av, Conshohocken, Pa. E Pa.
*Barkley, W W, St Louis, Mo. C Ill
Barkow, E (*P Emer*), Santa Ana, Cal. G Ia.
Barkow, E, Jr, Swanville, Minn. G Ia.
Barkow, John, R R No 1, Lockport, N Y. Mo.
Barner, Robert, Rochester, Pa. Pb C.
*Barnes, J M, Grainfield, Kans. C Ill.
*Barnett, J N, Winfred, Lake co, S Dak. Wit.
*Barnett, Wm Frame, Sharon, Wis. N Ill.
Barr, Wm Penn, Weatherly, Pa. Pa.
Barre, H H W, R R No 2, Oshkosh, Wis. O Jt.
*Barringer, Russel, R R No 2, Fort Plain, N Y. N Yk.
Barron, A C, Merrill, Wis. Nor U.
*Barry, D R P, Hartleton, Pa. C Pa.
*Barry, F W, Bellefonte, Pa. C Pa.
Barstad, B K, Dawson, Minn Haun.
Bartell, J H, Byron Centre, N Y. Buf.
Bartels, Prof A, Clinton, Iowa. G Ia.
Bartels, H, 3736 Morganford st, St Louis, Mo. Mo.
Bartels, Herm W, Fort Smith, Ark. Mo.
Barth, G A, R R No 25, Elberfeld, Warrick co, Ind. Mo.
Barth, G C, Bertrand, Neb. Mo.

Barthel, John, Lincoln, Ill. Mo.
Barthelmas, J, Canal Fulton, Ohio. O Jt.
Barthels, C, New England, N Dak. O Jt.
Bartholomew, A H, Greensburg, Pa. Pb C.
Bartholomew, Prof Edw F, D D, Rock Island, Ill. Sw A.
Bartke, E, North Yakima, Wash. Wis.
Bartling, Adolf, 5808 Iowa st, Chicago, Ill. Mo.
Bartling, Albert, Waterford, Wis. Mo.
Bartling, E C A, Odessa, Big Stone co, Minn. Mo.
Bartusch, E A, Pinconning, Mich. Mo.
Bartz, A, Alexandria, Douglas co, Minn. Mo.
Bartz, Aug C, Roscoe, S Dak. Minn.
Bartz, O M, Oak Harbor, Ohio. O Jt.
Bartz, W, Falls City, Neb. Mo.
Barz, Aug, St James, Mo. Mo.
Bast, Charles, R R No 10, North Milwaukee, Wis. Wis.
*Bastian, C P, Keyser, W Va. Md.
*Bateman, S E, M D, 662 N 52nd st, Phila, Pa. E Pa.
Battenberg, H, Wellesley, Ont, Can. Mo.
Batz, Otto, York, Neb. Mo.
Bauck, Theo, 169 Franklin st, Norwich, Conn. N Y.
Bauer, A Chr (*P Emer*), R R No 4, Monroe, Mich. Mo.
Bauer, Carl F, Alameda, Cal. Mo.
Bauer, F, Ida, Monroe co, Mich. G Ia.
Bauer, F C, Wyandotte, Wayne co, Mich. Mo.
Bauer, G, R R No 8, Decatur, Ind. Mo.
Bauer, Henry, R R No 7, Vincennes, Ind. Mo.
Bauer, Victor J, 247 S New st, Bethlehem, Pa. Pa.
Bauer, Wm E, Braddock, Pa. Pb C.
*Baughman, George W, Uniontown, Carroll co, Md. Md
*Baum, Fred'k J, 1755 Clay av, New York, N Y. N Yk.
Baum, G, North Freedom, Wis. Wis.
Baum, M L, 45 Perrine st, Dayton, Ohio. O Jt.
*Baum, Wm M, Jr, D D, Canajoharie, Montg co, N Y. N Yk.
Bauman, Prof John A, Ph D, Allentown, Pa. Pa.
Baumann, Albert, Elmhurst, Ill. Mo.
Baumann, A C, R R No 1, Poole, Neb. Mo.
Baumann, C, R R No 6, York, Neb. Mo
Baumann, H, R R No 2, Marion, Wis. Mo
Baumann, H W, Luverne, Rock co, Minn. Mo
Baumann, J, 456 5th st, Red Wing, Minn. Minn
Baumann, J, R R No 7, Lansing, Mich. Mich
Baumann, R G, Avilla, Ind. Mo
Baumbach, C, Fall Creek, Eau Claire co, Wis. G Ia
Baumbach, H, Lamont, Buchanan co, Iowa. G Ia
Baumgart, G, Waymansville, Ind. Mo
Baumgaertner, J E, Murdock, Cass co, Neb. Mo
Baumgaertner, J E, jr, 484 La Salle av, Chicago, Ill. Mo
Baumgaertner, Louis, Hampshire, Ill. Mo
Baumgaertner, J G, New Memphis, Ill. G Ia
Baumhoefener, A, Young America, Minn. Mo
Baumhoefener, C W, Homestead, Iowa co, Iowa. Mo
Baur, J, R R No 2, Morgan, Minn. Minn
Baur, J C, 74th st & 6th av, Brooklyn, N Y. Mo
*Bauslin, C S, 944 E McMillan st, Cincinnati, Ohio. Mi
*Bauslin, Prof David H, D D, Springfield, Ohio. E C
Bavendam, F, 92 Mercer st, Jersey City, N J. N J
Bayer, G, R R No 4, Marengo, Iowa co, Iowa. M
*Bean, A J, Oakland st, Pittsburg, Pa. Pb
*Bean, A N, 452 Ellison st, Paterson, N J. N Y
*Bean, M A, Scivally, Tenn. Ol J
*Beard, Martin L, Thurmont, Md. M
Bearden, G S, 919 N 4th st, Wilmington, N C N C
Beates, James F, Wilkesbarre, Pa. P
Beates, Wm A, Lancaster, Ohio. O D
Beausang, Aug J, Antrim, Tioga co, Pa. Sw
Bechtel, Ph, R R No 1, Brookfield, Minn. Min
Beck, A, Saginaw, Mich. O
Beck, A R, Mt. Jackson, Va. T
Beck, Chas G, 365 Mountain st, Montreal, Can. N Y & N
Beck, E, Jacksonville, Morgan co, Ill. M
Beck, Pres Lars H, Ph D, Kenilworth, N J. Sw
Beck, Joseph, 130 S 7th st, Richmond, Ind. O
Beck, Paul, R R No 3, Mazeppa, Minn. M
Beck, Theo P, 217 13th st, Brooklyn, N Y. Dan
*Beck, Will M (miss'y), Monrovia, Liberia, Africa. N
Beck, Willis, Zumbrota, Minn. Eng N
Beck, W C, St Petersburg, Pa. Pb
*Becker, A O, (miss'y), Guntur, India. W
Becker, Chr, Mattison, Ill. M
Becker, C H, Seward, Neb. M
*Becker, Daniel R, Berrysburg, Pa. E
Becker, E, 1645 Superior av, N E, Cleveland, Ohio. (n.

ecker, H, Emerson, Man, Can. Manit.
ecker, Julius, R R No 1, Mitchell, Iowa. G Ia.
ecker, James L, Lansdale, Montgomery co, Pa. Pa.
ecker, John, Laws, Inyo co, Cal. O Jt.
ecker, Paul F, West New York, N J. N Y.
Becker, V J, New Corydon, Ind. N Ind.
ecker, Theodore H, 260 Stanton st, Buffalo, N Y. N Y.
ecker, W, Pipestone, Minn. Mo.
ecklund, A S, St Edwards, Neb. Sw A.
eckman, P, Troy, Idaho. Sw A.
eckmann, Geo, Fairview, Kans. O Jt.
eckmann, H C, South Manchester, Conn. Mo.
eckmann, W, Burr, Otoe co, Neb. G Ia.
edenbaugh, Zaccheus W, Prosperity, S C. S C.
eer, F, Ottawa, Can. Can.
eer, R H, Latimer, Franklin co, Iowa. Mo.
ehler, Preston A, Perkasie, Pa. Pa.
ehnke, F W, Newburgh, N Y. N Y.
ehnken, J W, 12 Youngs av, Houston, Texas. Mo.
ehrends, M, Algona, Iowa. Mo.
ehrendt, A, R R No 2, Colby, Wis. Mo.
ehrens, Ernst A, Ladysmith, Rusk co, Wis. G Ia.
ehrens, H J, Woodstock, Ill. Cgo
ehrens, W H, 576 Salmon st, Portland, Oregon. Mo.
Behringer, George F, D D, Nyack, N Y. N Yk.
eiderbecke, H, jr, R R No 1, Callicoon, N Y. N Y.
eiderbecke, H, sr, 1343 Fulton av, New York, N Y. N Y.
eiderwieden, H, Stewardson, Ill. Mo.
eighey, J A, 118 E 23rd st, Erie, Pa. Pb C.
eil, E, Chestnut, Logan co, Ill. Mo.
eisecker, Ludwig, Freedom, Pa. Pb C.
eistel, Frank S, 747 Portland av, St. Paul, Minn. Eng N W.
eiswanger, Frank, 51 Excelsior st, Pittsburg (S S), Pa. O Jt.
Beiswanger, Geo, 127 E 9th st, Oklahoma City, Okla. Kan.
eiswenger, W, Hanover, Minn. O Jt.
eitelspacher, F C, Maybee, Mich. O Jt.
eito, G G, R R No 1, Terrace, Minn. N in A.
ekemeier, W, Arcadia, Mich. Mo.
ekeschuss, Ed, Moulton, Tex. Tex.
ekker, Andreas P V, Grayling, Mich. D in A.
lfour, E, D D, 2563 East st, Allegheny, Pa. Pb C.
ell, Albert, 129 East Maple st, York, Pa. W Pa.
ell, Alvin E, L Box F, Bryan, Ohio Wit.
ll, Charles K, King's Mountain, N C. Tn.
ell, Ezra K, D D, 745 W Lanvale st, Balto, Md. Md.
ell, Peter G, 2008 4th av, Altoona, Pa. Al.
lla, D, Port Chester, N Y. Slov.
elmer, Henry B, D D, Osborn, Greene co, Ohio. Mia.
lsheim, G G, Mason City, Iowa. Nor U.
lsheim, O G, Bismark, N Dak. Nor U.
nander, A M, Jamestown, N Y. Sw A.
nander, J A, Aurora, Ill. Sw A.
ender, Harvey W, Schelsburg, Pa. Al.
nder, John A, Scranton, Pa. Pa.
ndler, Aug C, 781 10th st, Milwaukee, Wis. Wis.
endrat, Thos A, Constableville, N Y. N Yk.
necke, W Fr, Bible Grove, Ill. Mo.
ngston, Andrew, Hector, Minn. Sw A.
ngston, B F, Marshfield, Or. Sw A.
ngston, C E, Marquette, Kan. Sw A.
ngston, C J, 3922 8th av, Rock Island, Ill. Sw A.
nner, A L, Richmond Hill, N Y. N Y & N E.
nnett, John B, R R No 18, Sparta, Mich. Sw A.
nson, B A, Alexandria, Minn. Nor U.
nson, C E, Stillwater, Minn. Sw A.
enson, Wm M, Dansville, Livingston co, N Y. N Yk.
nte, Prof Fr, Conc. Sem, St Louis, Mo. Mo.
nton, J A, Lockport, Ill. Sw A.
ntrup, Herm A, Holgate, Ohio. Mo.
ntsen, N, Clinton, Wis. Dan U.
ntz, G, Canby, Minn. O Jt.
nze, A L, 2131 Chapline st, Wheeling, W Va. Pb C.
nze, C Theodore, 640 E 22d st, Erie, Pa. Pb C.
nze, Gustav A, 23d & Peach sts, Erie, Pa. Pb C.
nze, Leo O, 3023 Versailles av, McKeesport, Pa. Pb C.
nzin, A F W, Gifford, Idaho. O Jt.
nzin, C J L, Wyandotte, Mich. O Jt.
nzin, Wm, Greenville, Ohio. O Jt.
g, Arne B, Iron Mountain, Cal. Nor U.
g, B O, Litchfield, Minn. Sw A.
g, C E, R R No 2, Ulysses, Neb. D Neb.
g, Fr, Beardstown, Cass co, Ill. Mo.
g, H L, R R No 1, Campbell, Neb. Nor U.

Berg, H J, Ostrander, Minn. Hau.
Berg, James, 18 Howard st, Mt Vernon, N Y. N Y & N E.
Berg, J A, Princeton, Ill. Sw A.
Berg, N J, R R No 1, Fenton, Iowa. N in A.
Berg, O G, Knoxville, Ill. Sw A.
Berg, P E, Watertown, Carver co, Minn. Sw A.
Bergdahl, S, Negaunee, Mich. Sw A.
Berge, Oluf A, Inwood, Lyon co, Iowa. Nor U.
Bergemann, G E, Fond du Lac, Wis. Wis.
Bergen, Chr, Geneseo, Henry co, Ill. Mo.
Bergen, F, R R No 3, Milwaukee, Wis. Mo.
Bergendoff, C A, Middletown, Conn. Sw A.
Bergener, A G, 361 Humboldt av, Detroit, Mich. O Jt.
Bergener, P G, Delphos, Ohio. O Jt.
Berger, A H, Fort Ransom, N Dak. Hau.
Berger, G H, Forestville, Wis. Mo.
Bergesen, B E, 941 Cortez st, Chicago, Ill. N in A.
Bergfeld, R, R R No 2, Edgar, Wis. O Jt.
*Bergfelder, Otto, Herkimer, N Y. N Yk.
Bergford, A H, Underwood, Minn. Nor U.
Bergh, Axel, Ruthton, Minn. N in A.
Bergh, C O, Volga, Brookings co, S Dak. Hau.
Bergh, John A, Beloit, Rock co, Wis. Nor U.
Bergh, O N, Climax, Minn. Nor Fr.
Bergholz, J, Markesan, Wis. Wis.
Bergholz, W, Kewaunee, Wis. Wis.
Bergin, Alfred, Lindsborg, Kan. Sw A.
Bergman, Gust, Varna, Ill. Sw A.
Bergmann, Aug, Milton, Wis. Wis.
Bergmann, A E, 1526 Miss av, St Louis, Mo. Mo.
Bergmann, Chr, 921 Greenfield av, Milwaukee, Wis. Wis.
Bergmann, F J, 259 Spence st, Winnipeg, Man, Can. Ice.
*Bergner, Chas F, 508 P st, N W, Washington, D C. Md.
Bergqvist, F W, Chappel, Neb. Sw A.
Bergqvist, P A, Peale, Clearfield co, Pa. Sw A.
Bergsaker, A J, Slayton, Minn. Nor U.
Bergstaedt, Henry, R R No 3, Princeton, Ill. G Ia.
Bergstraesser, Prof G, Waverly, Iowa. G Ia.
Bergstrand, J J, Danville, Ill. Sw A.
*Bergstresser, Frederick L, Harrisburg, Pa. Al.
*Bergstresser, Fuller, Abilene, Kan. Kan.
*Bergstresser, R H, Altoona, Pa. Al.
Bergstroem, A F, 7950 Escanaba av, Chicago, Ill. Sw A.
Bergstroem, L P, Winthrop, Sibley co, Minn. Sw A.
Bergstrom, P E, Harwood, N Dak. Sw A.
Berk, Wm H, Berwick, Pa. Pa.
Berkemeier, Gottlieb C, D D, Mt Vernon, N Y. N Y.
Berkemeyer, Ferd'd (*ret*), Sellersville, Bucks co, Pa. Pa.
*Berkey, C E, Jennerstown, Pa. Al.
*Berkey, Harvey E, Gettysburg, Pa. Pb S.
Berlie, Elias, Dalton, Ottertail co, Minn. Nor Fr.
Berlin, A C, cor Pratt & Clinton sts, Baltimore, Md. O Jt.
*Bermon, J F, 153 Allen Lane, Philadelphia, Pa. N Yk.
Bernd, Prof Franklin K, Kutztown, Berks co, Pa. Pa.
Berndt, Wilhelm, Milberger, Kan. Mo.
Berner, Aug, Olive, Orange co, Cal. Mo.
Berner, E, Port Hope, Huron co, Mich. Mo.
Berner, Theo, Martinsville, N Y. Buf.
Bernhard, C, North Tonawanda, N Y. Mo E.
Bernhard, J A, Everett, Mass. Sw A.
Bernheim, Gott D, D D (*PEmer*), Charlotte, N C. N C.
Bernreuther, W G, Barnum, Minn. Mo.
Bernthal, A F, Edwardsville, Ill. Mo.
Bernthal, C, Sweet Springs, Mo. Mo.
Bernthal, G, R R No 4, Reese, Mich. Mo.
Bernthal, Geo A, 969 Eddy st, San Francisco, Cal. Mo.
Bernthal, J B, D D, R R No 18, Oakwood, Wis. Wis.
Bernthal, J J, 7416 Vermont av, St Louis, Mo. Mo.
Berntson, E, 1511 Wells st, Escanaba, Mich. Nor Fr.
Berrum, E, Holman, Wis N in A.
*Berry, Wm H, Terre Alta, W Va. Md.
Bersell, P O, Chicago Heights, Ill. Sw A.
Berthelsen, H P, 807 S Noble st, Indianapolis, Ind. N in A.
Berthold, Emil G, Walla Walla, Wash. O Jt.
Berthold, Ernst, R R No 4, Danville Ill. Mo.
Bertolet, Ulysses S G, 501 Kerlin st, Chester, Pa. Pa.
Bertram, F W, New Bremen, Ohio. (n. s)
Bertram, G, Reinbeck, Iowa. Mo.
Bertram, J, Woodstock, Ill. Mo.
Bertram, O A, 1047 Walbridge st, Toledo, Ohio. O Jt.
Berven, S, Luverne, Minn. N in A.
*Berwager, F H, 40 E 32d st, Bayonne, N J. N Yk.
Besch, C D, 509 Dueber av, Canton, Ohio. O Jt.

Bescherer, J A, Porter, Ind. Mo.
Besel, F H, Loveland, Colo. O Jt.
*Bessler, G, Beardstown, Ill. Wart.
*Best, Elias A, Shelby, Richland co, Ohio. Wit.
Bestul, Chr B, Ettrick, Wis. N in A.
Bestul, Jonas L, Everett, Wash. Nor Fr.
Bess, F B, 516 1st av, Peoria, Ill. G Ia.
Betcit, A, R R No 8, Brenham, Texas. G Ia.
*Betz, A R, Chapman, Kans. Kan.
Betz, Chas, 160 Grand av, Rochester, N Y. N Y.
Betz, C F, Goshen, Ind. O Jt.
Bewie, W H, Copperas Cove, Tex. Mo.
Beyer, Albert, 197 Maujer st, Brooklyn, N Y. Mo.
Beyer, C M, Big Springs, Texas. Mo.
Beyer, E, Raymond, Kandyohi co, Minn. G Ia.
Beyer, John F G, R R No 3, New Haven, Ind. Mo.
Beyerlein, C J, Albany, Ore. Mo.
Beysher, Edwin M, Sayre, Bradford co, Pa. Pa.
Bez, C F, 312 Kercheval av, Detroit, Mich. O Jt.
Bible, Noah, Midway, Tenn. Hol.
*Bickel, H, Idaville, Pa. W Pa.
Bickel, Lewis J, 758 High st, Pottstown, Pa. Pa.
Bie, H, Long Branch, Wash. O Jt.
*Bieber, B F, Centre Hall, Pa. C Pa.
Bieber, Irwin W (*PEm*), Bethlehem, Northampton co, Pa. Pa.
Bieber, Milton J, Mt Joy, Pa. N Y & N E.
Biederman, A, Toluca, Marshall co, Ill. G Ia.
Biedermann, Rich'd D, 713 New Jerseyst, Indianapolis, Ind. Mo.
Biedermann, R H (*P Emer*), 695 Blair st, St Paul, Minn. Mo.
Biegener, E, Jennings, Mo. Mo.
*Bieger, Paul, Fontanelle, Neb. G Neb.
Biehusen, J, Crete, Saline co, Neb. Mo.
Bielinsky, R C G, 722 N 16th st, Phila, Pa. Pa.
Biemueller, Andreas, Tacony, Philadelphia, Pa. Pa.
Bienert, R O, Curt Hill, Sask, Can. Mo.
*Bierbauer, P E, 210 St Mark's Square, Phila, Pa. E Pa.
Bierdemann, G A, DD, 1457 Huron st, Toledo, Ohio. O Dis.
Bierman, O, Rice Lake, Wis. G Ia.
Biermann, H C, Cypress, Harris co, Tex. Mo.
Bierwagen, Mich, Dresden, Cavalier co, N Dak. Mo.
Biester, Aug, North Judson, Ind. Mo.
Biewend, Adolf, 1 Gore st, Boston, Mass. Mo.
*Bikle, Charles G, 411 Hawthorne av, Williamsport, Pa. Sus.
Bikle, Louis A, D D, Concord, N C. N C.
*Bikle, Prof Philip M, Ph D, Gettysburg, Pa. Md.
*Billheimer, Prof Thos C, D D, Gettysburg, Pa. E Pa.
*Billheimer, Stanley, York Springs, Pa. W Pa.
Billing, E C, 218 E Voris st, Akron, Ohio. O Jt.
Billnitzer, L, Fredericksburg, Texas. G Ia.
Biltz, F Julius (*P Emer*), Concordia, Lafayette co, Mo. Mo.
Binder, Clarence K, 432 Penn st, Camden, N J. Pa.
Bing, N Julius, 1146 Racine st, Racine, Wis. Dan U.
*Bingaman, Ira W (T Sem), Selinsgrove, Pa. C Pa.
Binhammer, C, R R No 2, Sebewaing, Mich. Mich.
*Birch, Thomas B Ph D, 522 Wittenberg av, Springfield, O. Mia.
Birkelo, P C, R R No 2, Humboldt, S Dak. N in A.
Birkelund, J R, 760 Hirsch st, Chicago, Ill. N in A.
Birkmann, G, R R No 3, Lexington, Texas. Mo.
Birkner, H, 85 W Newton st, Boston, Mass. Mo.
Bischoff, E, Avery, Lincoln co, Okla. G Ia.
Bischoff, George A, R R No 1, Correctionville, Iowa. G Ia.
Bischoff, P S T, Conover, N C. Mo E.
Bischoff, Prof R A, Conover, N C. Mo.
*Bittle, J E, Turtle Creek, Pa. Pb S.
Bittner, O R, Fredericksburg, Pa. Pa.
Bixlent, Theodore, South Sharon, Pa. Slov.
*Bixler, H C, Rebersburg, Pa. C Pa.
Bjarnason, Jon, 118 Emily st, Winnipeg, Manit, Can. Ice.
Bjarnason, Johann, Huansa, Man, Can. Ice.
Bjelde, A (miss'y), Ft Dauphin, Madagascar. Nor U.
Bjelland, C G, Wittenberg, Wis. Nor U.
Bjerke, A O, Bellingham, Wash. N in A.
Bjerke, J A, West Duluth, Minn. Nor U.
Bjoergo, Knut K, 101 5th st, Red Wing, Minn. N in A.
Bjoerk, F, Ridgefield Park, N J. Sw A.
Bjoerkman, A P, Fitchburg, Mass. Sw A.
Bjoern, L M, Zumbrota, Minn. Nor U.
Bjoernson, M, Newfolden, Minn. Nor Fr.
Bjornson, H, Brunkeberg, Minn. N in A.
*Black, Luther S, Princeton, N J. E Pa.
Blaesi, J G F, 223 N Jersey av, Brooklyn, N Y. N Y.
Blakken, J, Rockford, Wash. N in A.
*Blancke, W Henry, D D, 1412 Main st, Davenport, Ia. Ia.

*Blank, J S (T Sem), Gettysburg, Pa. Al.
Blanken, T L, Strasburg, Ill. Mo E.
Blasberg, A, R R No 20, Peru, Ill. G Ia.
Blegen, H A, Decorah, Iowa. N in A.
Blegen, Prof J H, Minneapolis, Minn. Nor Fr.
Bleken, M K, Decorah, Iowa. N in A.
Blessin, G, El Dorado, Fayette co, Iowa. G Ia.
Blessin, G C, Summit, N J. N Y & N E.
Blessum, Guldbrand, 1666 Franklin av, Astoria, Oreg. Nor Fr.
Blethen, C E, 106 Hungerford st, Hartford, Conn. N Y & N E.
Blicher, P, R R No 2, Viborg, S Dak. Dan U.
Blichfeldt, M F, 816 Union st, Racine, Wis. D in A.
Bliefernicht, E R, Darfur, Minn. Minn.
Bliefernicht, F J, R R No 4, Hartford, Wis. Wis.
Bliese, O C, Cheboygan, Mich. G Ia.
Blievernicht, G, R R No 13, Ft Wayne, Ind. Mo.
Blilie, J A, Flandreau, Moody co, S Dak. N in A.
*Blint, Edward E, Leechburg, Pa. Pb S.
Block, E P, San José, Cal. Mo.
Bloedel, Th, Mitchell, Ont, Can. Mo.
Blohm, Herm, 600 Scotten av, Detroit, Mich. O Jt.
Blomgren, C A, Ph D, 825 35th st, Rock Island, Ill. Sw A.
Blomholm, N L, Hudson, St Croix co, Wis. N in A.
*Bloom, J K, Mill City, Oreg. Ia.
Bloom, O M, Round Rock, Tex. Sw A.
Bloomquist, E C, Portland, Conn. Sw A.
Blum, Andreas, Lancaster, Erie co, N Y. N Y.
Blumenkranz, Justus, R R No 1, Montrose, Minn. Minn.
Blunck, A, Rostock, Ont, Can. Can.
Blunk, A C, Millville, N J. Pa.
Bobjerg, A, Partridge, Minn. D in A
*Bobst, Isaac W, 355 Hamilton av, Trenton, N J. E Pa.
Bock, C, (*P Emer*), Beatrice, Neb. Mo.
Bock, George M, Mahanoy City, Schuylkill co, Pa. Pa.
Bock, H, West De Pere, Brown co, Wis. O Jt.
*Bockelmann, Emil, Waterloo, Ont, Can. N Yk.
Bode, A C, Brownton, Minn. Mo.
Bode, H, R R No 2, Cissna Park, Iroquois co, Ill. Mo.
Bode, Hans E, Barton, N Dak. Nor Fr.
Bode, Prof M, 205 Bliss st, Saginaw, Mich. Mich.
Bodholdt, K C, Dwight, Ill. D in A
Bodie, N D, R R No 4, Saluda, S C. S C
*Bodine, John V, Tallman, Rockland co, N Y. N Yk
Bodmer, Wm, 954 Belmont av, Toledo, Ohio. Mich
Boe, L W, Forest City, Iowa. Nor U
Boe, Nils E, Northwood, Iowa. Nor U
Boe, Nils N, Baltic, S Dak. N in A
Boe, O T, Wausau, Wis. N in A
Boe, T T, Marietta, Minn. Hau
Boe, V E, Finley, N Dak. Nor U
Boecele, Charles L, Altoona, Pa. Pb C
Boeckman, Prof M O, D D, St Paul, Minn. Nor U
Boecler, Otto, 104 Livingston st, Grand Rapids, Mich. Mo
Boehling, J F, Maywood, N J. Mo
Boehm, A J, State Centre, Marshall co, Iowa. Mo
Boehm, F, Mt Clemens, Macomb co, Mich. Bul
Boehme, Prof E A, Youngstown, Mahoning co, Ohio. O Jt
Boehner, C, Pearl River, N Y. N Y
Boehner, C F, Zilwaukee, Mich. Mich
Boelmer, C F, Camas, Wash. Pac
Boer, A R, Independence, Iowa. G Ia
Boer, Paul, Chenoa, Ill. G Ia
Boerger, J F, 1518 N Main st, Racine, Wis. Mo
Boesche, F, R R No 1, Gage, Okla. Mo
Boese, Charles, Kendallville, Ind. Mo
Boese, W C, Berlin, Ont, Can. Mo
Boester, H, 2749 S 41st av, Chicago, Ill. Mo
Boetheldt, R F F, Saltpetre, Ohio. Pb C
Boettcher, Chr (*P Emer*), Jerico Springs, Mo. Mo
Boettcher, G, Hortonville, Wis. Wis
Boettcher, H, Gibbon, Minn. Minn
Boettcher, O (miss'y), San Juan, S A. Mo
Boettger, E H, 164 Cazenovia st, Buffalo, N Y. N Y & N E
Boevers, Carl, R R No 37, Broadlands, Ill. Mo
Boger, William J, Mount Holly, N C. Tr
Bogisch, Theo, R R No 1, Georgetown, Tex. G Ia
Bogstad, Prof R R, Moorhead, Minn. Nor U
Bohl, Herm, 2531½ Lombard av, Everett, Wash. Mo
Bohlen, W, Grafton, Neb. Mo
Bohlsen, H R, Wausau, Knox co, Neb. Mo
Bohn, E W, St Clair, Mich Mo
Bohn, Joseph A, Fraser, Mich. Mo
Bohn, Ph H, 875 Cadillac av, Detroit, Mich. Mo

Bohnhoff, J F L, Valley City, N Dak. O Jt.
Bohnt, A, Shiner, Tex. Mo.
Boland, L P, Lone Star, S C. S C.
Boland, M Q, Sanford, Miss. Miss.
Boliek, A L, R R No 2, Lexington, N C. Tn.
Bolle, K F, 807 Dodge st, Watertown, Wis. Wis.
Boll, A, Mad & Mich sts, Toledo, Ohio. Mo.
*Bollinger, Milt E, Manlius, Ill. N Ill.
*Bollman, Edwin, Effingham, Kan. Kan.
Boman, Carl B L, R R No 1, Lafayette, Minn. Sw A.
Boman, Eric, Marinette, Wis. Sw A.
Bonander, Frank A, Elkhart, Ind. Sw A.
Bond, William F, Shamrock, Pa. Pa.
Bondahl, B G, Glyndon, Minn. Nor U.
Bondahl, O H, Black Duck, Minn. Nor U.
Bondo, H W, Sleepy Eye, Minn. Dan U.
Bondo, V W, 1006 Brown st, Davenport, Iowa. Dan U.
*Bonin, Peter, Bucyrus, Ohio. Ol B.
*Bonnell, W S, Boiling Springs, Pa. W Pa.
Bonnet, A T, R R No 1, Alton, N Y. Mo E.
Bonovsky, F, Williamsburg, Iowa. Mo.
*Booher, John F, Tuscarawas, Ohio. E O.
Boomgarden, C, Deshler, Ohio. G Ia.
Boor, L 1022 Halket av, Braddock, Pa. Slov.
Boord, James A, Masontown, Pa. Pb C.
*Boory, C A, 1516 Market st, Youngstown, Ohio. E O.
Boozer, Cornelius P, Leesville, S C. S C.
Boozer, V Y, R R No 4, Concord, N C. N C.
Bopp, J, Arcadia, Ind. Mo.
Borchers, Wm C, 3432 Oregon av, St Louis, Mo. Mo.
Borg, J F, South Bend, Ind. Sw A.
Borg, J P, Wausa, Neb. Sw A.
Borge, Michael O, Decorah, Iowa. N in A.
Borge, Olaf, Lawrence, Wash. N in A.
Borgen, D T, Buxton, N Dak. Hau.
Borggaard, Jens C S, 922 Vermont av, Detroit, Mich. D in A.
Borgstroem, A J, White City, Kan. Sw A.
Boritzki, W, Ixonia, Wis. O Jt.
Born, C, Rock Rapids, Iowa. Mo.
Born, Ernst A, Manchester, Ind. O Jt.
Born, J W, R R No 1, Hickory, Pa. O Jt.
Born, R A, New Rochester, Wood co, Ohio. O Jt.
Bornemann, Geo, 7507 Linwood av, Cleveland, Ohio. Mo.
Bornemann, H L, Wakefield, Dixon co, Neb. Mo.
Bornman, J George, Columbia, Pa. Mo.
Borth, J C (Port Richmond), New York, N Y. Mo.
Borrevik, B A, 26th & Rockefeller sts, Everett, Wash. Nor Fr.
Borup, Paul, Eureka, Cal. N in A.
Bosch, Frederick H, 142 W 123rd st, New York, N Y. N Y.
Boschen, John C, McKees Rocks, Pa. Mo.
Bosholm, C, Albion, Neb. G Ia.
Bossart, Frank P, Latrobe, Pa. Pb C.
Bosse, George Von, 810 N 5th st, Philadelphia, Pa. Pa.
Bosse, Hennig Von, 4610 Lackawanna st, Phila, Pa. Pa.
Bosshard, J, Shelby, Texas. Tex.
Bostrom, P G, Madison, Wis. Sw A.
Both, A H C, Crown Point, Ind. Mo.
Bothne, John G D, Hitterdal, Clay co, Minn. N in A.
*Botsford, Chauncy R, Berwick, Pa. Sus.
*Bottiger, Chas S, Magnolia, Ohio. E O.
Boulton, Merrell E, The Dalles, Oreg. Pac.
Bouman, H, Freeman, S Dak. Mo.
*Bowen, O W, Albion, Noble co, Ind. N Ind.
*Bowers, C R, North Manchester, Ind. N Ind.
Bowers, Prof A J, Newberry, S C. S C.
Bowers, Fred'k A, Rochester, Pa. Pb C.
*Bowers, Geo A, D D, 5968 Clemens av, St Louis, Mo. S Ill.
Bowers, Geo S, D D, 126 N Market st, Winchester, Va. Va.
*Bowers, John C, 1948 W North av, Baltimore, Md. Md.
*Bowers, R S, Findlay, Ohio. Wit.
Bowles, John D, Coronaca, S C. S C.
Bowman, Wm A, Fremont, Sandusky co, Ohio. O Jt.
Boyd, E A, Barnesville, Minn. N in A.
Boyer, Prof Charles C, PhD, Kutztown, Berks co, Pa. Pa.
Boyer, E D S, Lafayette, Ind. Cgo.
*Boyer, M G, D D, 2501 N College av, Phila, Pa. E Pa.
*Boysen, P C, 56 Hannah st, Oak Park, Chicago, Ill. Wart.
Boyum, Arne E, R R No 3, Rushford, Minn. Hau.
Braaten, Sven O, Thompson, Gr. Forks co, N Dak. Nor U.
Bracher, F A, Stamford, Texas. G Ia.
Brackebusch, Im, R R No 4, Tomah, Door co, Wis. Wis.
Brackebusch, G, Eganville, Ont, Can. Can.
Braekhus, E, Weehawken, N J. Nor U.
Braem, O, Augusta, Eau Claire co, Wis. Mo.
Braeuer, J R, 3463 Hudson Boul, Jersey City, N J. Mo E.
Braeuer, K H L, Steubenville, Ohio. O Jt.
Braeuer, Theo, Hader, Pierce co, Neb. D Neb.
Braeunig, Chr, Buckley, Iroquois co, Ill. Mo.
Brakhage, W, 2150 N st, Lincoln, Neb. Mo.
*Brame, Ira F, Carlisle, Cumberland co, Pa. W Pa.
*Bramkamp, J M, 2514 N 42d Court, Chicago, Ill. N Ill.
Brammer, J H, Lowden, Cedar co, Iowa. Mo.
Brammer, Paul, St Ansgar, Iowa. Mo.
Brand, F, 117 E Washington st, Springfield, Ill. Mo.
Brand, P, 72 S 18th st, Pittsburg, Pa. Mo.
Brand, Wm, 1613 Bluff st, Pittsburg, Pa. Mo.
Brandelle, G A, D D, 2250 Court Place, Denver, Colo. Sw A.
Brandelle, J N, Cannon Falls, Minn. Sw A.
Brandes, A, Augusta, Mo. Mo.
*Brandes, Wm, 1120 Grand st, Alameda, Cal. Cal.
Brandes, William, Huntington, Ind. Mo.
Brandlee, Carl, Hanley, Sask, Can. Nor Fr.
Brandser, L K, Flaxton, N Dak. Nor U.
Brandt, B F, 1014 E Pontiac st, Ft Wayne, Ind. O Jt.
Brandt, C C E, Gordonville, Mo. Mo.
Brandt, C F, Schenectady, N Y. Mo.
Brandt, C F W, Honey Creek, Iowa. Mo.
Brandt, Fr W, Pelotas, Brazil, S A. Mo.
Brandt, H, Neillsville, Wis. Wis.
Brandt, H A, Botkins, Ohio. O Jt.
Brandt, J von (*P Emer*), Albany, Minn. (n. s.)
Brandt, Prof Olaf E, Hamline, St Paul, Minn. N in A.
Brandt, Realf O, MacFarland, Wis. N in A.
Brandt, Wm, Cross Plains, Ripley co, Ind. O Jt.
Brandt, W, R R No 2, Bonduel, Wis. Mo.
Brandt, Y, Watertown, N Y. N Y.
*Braren, John S, Cumberland, Md. Md.
Brasch, Franz, Fulda, Minn. Mo.
*Brauchitsch, F, Hartford, S Dak. G Neb.
Brauer, Albert, R R No 1, Bridgeport, Mich. Mo.
Brauer, A E, R R No 1, Concordia, Mo. Mo.
Brauer, A H, Beecher, Will co, Ill. Mo.
Brauer, C, R R No 1, Goodenow, Ill. Mo.
Brauer, E A, Remsen, Iowa. Mo.
Brauer, F E, Crete, Will co, Ill. Mo.
Brauer, H, R R No 2, Norw Park Sta, Chicago, Ill. Mo.
Brauer, Herm, 424 S 5th av, Ann Arbor, Mich. Mo.
Brauer, J, Rushford, Minn. Mo.
Brauer, Ludwig, R R No 2, Herington, Kans. Mo.
Brauer, Wilhelm, Hammond, Lake co, Ind. Mo.
Braun, A, Reading, Ohio. O Jt.
Braun, F, Wautoma, Wis. G Ia.
Braun, H (*P Emer*), Hutchinson, McLeod co, Minn. Minn.
*Braun, Hugo, R R No 1, Chester, Ill. Wart.
Braune, O E, Jersey City, N J. N Y.
Brauns, H, 708 Butler st, Philadelphia, Pa. Mo.
Braunwarth, Wm, San Jose, Santa Clara co, Cal. Mich.
Brecht, C F W, Chicora, Butler co, Pa. O Jt.
*Brecht, G H, 2215 Howard st, Omaha, Neb. G Neb.
*Bredenbek, Arthur, 732 Pine st, Philadelphia, Pa. E Pa.
Bredesen, Adolf, Deerfield, Wis. N in A.
Bredesen, August, Thief River Falls, Polk co, Minn. Nor Fr.
Bredlow, Frederick, Millet, Alta, Can. Manit.
Bredow, H, Sumner, Bremer co, Iowa. G Ia.
Bredow, Paul (*P Emer*), Waverly, Iowa. G Ia.
Breen, L A, Washburn, N Dak. Nor U.
*Bregenzer, Otto E, Union Bridge, Md. Md.
Breidablik, J J, Red Wing, Minn. Hau.
Breihan, A F, Canastota, S Dak. Mo.
*Breitenbach, J W, 1723 Wrightwood av, Chicago, Ill. N Ill.
Breivik, G I, Chinook, Wash. N in A.
Brekke, S J, Sacred Heart, Minn. Hau.
Brennecke, E, PhD, 1046 Amsterdam av, New York, N Y. N Y.
Brenner, F, Grafton, Neb. D Neb.
Brenner, J, 814 Vliet st, Milwaukee, Wis. Wis.
Brenner, Leo, R R No 1, Helenville, Wis. Mo.
Brenner, Philip, Sault St Marie, Mich. Wis.
Brenner, R, Mt Pulaski, Ill. Mo.
Brenner, Th, R R No 24, New London, Wis. Wis.
Brenner, Wm, 801 Nevada st, Toledo, Ohio. O Dis.
Brensdal, J O, Berwick, Minn. Nor Fr.
*Bressler, J W, Continental, Ohio. Wit.
Bretscher, C A, Wausau, Wis. Mo.
Bretscher, Th W, R R No 18, Dale, Wis. Mo.
Brevig, O L, Leeds, N Dak. N in A.
Brevig, T L, Starbuck, Minn. N in A.

Brevik, S J, 919 16th av, S, Minneapolis, Minn. Nor U.
Brewer, C S, Bridgewater, Nova Scotia. N S.
*Brewer, Henry M, Carthage, Hancock co, Ill. C Ill.
Brezing, Herman, Niagara Falls, N Y. N Y.
*Brezinski, Fred'k, Ellenville, N Y. N Yk.
Briest, P, R R No 2, Stillwater, Minn. O Jt.
*Bright, George S, Strasburg, Ohio. E O.
*Bright, John A, Topeka, Kan. Kan.
*Bright, W L, 203 Briggs st, Fairfield, Iowa. Ia.
*Brillhart, H C (T Sem), Gettysburg, Pa. W Pa.
*Briner, Ira G, ———, Pa. N Ill.
Bring, Klas J, Platte, S Dak. Sw A.
Brinkman, W E, Warren, Pa. Pb C.
Brinkmann, H C, Blue Earth, Minn. Mo.
*Britt, Charles A, 2684 N Western av, Chicago, Ill. N Ill.
Brobst, H N, Coldwater, Ohio. O Jt.
Brockhaus, Paul, Oak Lawn, Ill. O Jt.
Brockman, F W, R R No 1, Altamont, Ill. Mo.
Brockman, J F, Calgary, Alta, Can. Mo.
Brockman, H, Beaver Dam, Wis. Wis.
Brockman, H, Kennewick, Wash. Mo.
Brockmann, Paul, Fort Douglas, Salt Lake City, Utah. Wis.
Brockmeyer, O V, 544 Mass av, Boston, Mass. D in A.
Brodeen, John A, Willimantic, Conn. Sw A.
Broders, C J, Vera, Ill. Mo.
Brodine, P J, D D, Orion, Henry co, Ill. Sw A.
Brodland, O H, Nielsville, Minn. Nor U.
*Brodthage, G, Ph D, 320 4½ st S W, Washington, D C. Md.
Broecker, Wm, 3138 Avalon st, Pittsburg, Pa. Mo.
Brohaugh, Chr O, 298 Williams st, St. Paul, Minn. Hau.
Brohm, A, Napa, Cal. Mo.
Brohm, Prof Th, Addison, Ill. Mo.
Brohm, Theodor, 116 Vanderbilt av, Detroit, Mich. Mo.
Broleen, A M, Longmont, Colo. Sw A.
Brommer, C F, R R No 1, Beatrice, Neb. Mo.
Brono, J H, Mankato, Minn. Nor Fr.
*Brosius, Chas H (miss'y), Monrovia, Liberia, Africa. Sus.
*Brosy, J D, Three Rivers, Mich. N Ind.
Brown, Bachman S, China Grove, N C. N C.
Brown, C A, China Grove, N C. N C.
Brown, Chas L (miss'y), Kumamoto, Japan. S W Va.
Brown, H Maxwell, Efird's Mills, N C. N C.
Brown, Richard L, R R No 6, Salisbury, N C. N C.
Brown, T Shannon, 4068 Franklin Road, Pittsburg, Pa. Pb C.
*Brown, Wm E, Middletown, Md. Md.
Brown, Wm H, Covington, Ohio. O Dis.
Brown, Wm Roedel, R R No 2, Rural Retreat, Va. S W Va.
Brownmiller, E S, D D, 731 N 9th st, Reading, Pa. Pa.
*Brownmiller, M Luther, Reading, Pa. Sus.
*Brubaker, John, D D, Avis, Pa. Sus.
*Brubaker, W G, 224 Church st, Phoenixville, Pa. E Pa.
Brubeck, John J, Jeannette, Pa. Pb C.
Bruce, G M, Dell Rapids, S Dak. Hau.
Bruch, J F E, Weissport, Pa. Pa.
Brueckner, H, sr (*P Emer*), Earlville, La Salle co, Ill. G Ia.
Brueckner, H, jr, Alpena, Mich. G Ia.
Brueckner, H, 64 Hudson st, Hoboken, N J. (n s.)
Brueckner, M, Toledo, Ohio. G Ia.
Brueckner, R, 3 Mayo st, Portland, Me. D in A.
Bruegel, E, Eureka, S Dak. G Ia.
Brueggeman, Edmund, 2749 S 41st av, Chicago, Ill. Mo.
Brueggemann, E A, Zanesville, Ohio. Mo.
Brueggemann, M J, 204 Washington st, Memphis, Tenn. Mo.
Bruegmann, G W, R R No 2, Nashville, Washington co, Ill. Mo.
Bruegmann, W G, Evansville, Ill. Mo.
Bruening, H H, D D, Ph D, White Haven, Luzerne co, Pa. Pa.
Bruer, H, Alsfeldt, Ont, Can. Mo.
Bruer, S L, Traverse City, Mich. Mo.
Brun, Nils C, Lake Mills, Winnebago co, Iowa. Nor U.
Brun, N, Esmond, S Dak. G Ia.
Brunke, L, Middletown, Conn. N Y.
Brunn, Arthur, 92 Hale av, Brooklyn, N Y. Mo.
Brunn, Aug, 637 Bridge st, Holyoke, Mass. Mo.
Brunn, Fred, Oak Glen, Ill. Mo.
Brunn, F H, 508 Ivy av, Bay City, Mich. Mo.
Bruns, H, R R No 3, Fairfax, Minn. Minn.
Brunsvold, A A, Leeds, Benson co, N Dak. Nor Fr.
Bruntch, F O, Coldwater, N Dak. G Ia.
Bruss, H, Mifflin, Ala. Mo.
Bruss, Herm, Tacoma, Wash. O Jt.
Bruss, Otto, Columbia, Mich. Buf.
Brust, Fr, Concordia, Mo. Mo.
Brustat, H S, 256 Berry st, Brooklyn, N Y. Mo.

Bu, O A, Ostrander, Fillmore co, Minn. Nor U.
Bubeck, K C, Cadott, Chippewa co, Wis. Mo.
Bublitz, F W, Kingsbury, Texas. Mo.
Buch, G, Wellsville, Allegany co, N Y. Mo.
Buch, Theo, Alleghany, N Y. Mo.
*Bucher, Wm J, 449 5th st, Braddock, Pa. Pb S.
Buchheimer, L, 3433 Oregon av, St Louis, Mo. Mo E.
Buchman, F N D, Allentown, Pa. Pa.
Buchschaecher, E J G, R R No 3, Schulenberg, Tex. Mo.
Buchschaecher, G, Warda, Fayette co, Tex. Mo.
Buck, James L, Lingle, Miss. Miss.
Bucka, J M, R R No 1, Hoxie, Kan. Mo.
Buckneberg, A, Columbus, N Dak. N in A.
Buckneberg, J, Charlson, N Dak. N in A.
Buckneberg, M, Bowman, N Dak. N in A.
Budach, Paul, 249 N Lincoln st, Bay City, Mich. Mo.
Buddenhagen, A H, Wakeeney, Kans. G Ia.
Buddenhagen, Al, Tinley Park, Ill. G Ia.
Buechler, C, 275 Kilpatrick st, Portland, Ore. O Jt.
*Buechner, R, Blue Hill, Neb. R Mtn.
Buegel, H F, R R No 1, Cavalier, N Dak. Mo.
*Buehler, Prof Huber G, Lakeville, Conn. N Yk.
Buehrer, M (*P Emer*), Jesup, Iowa. G Ia.
Buehring, Paul, Saint Mary's, Ohio. O Jt.
Bueide, L H, Kidder, S Dak. Nor U.
Buenger, A J, 810 Englewood av, Chicago, Ill. Mo.
Buenger, Charles H, Kenosha, Wis. Wis.
Buenger, E, R R No 2, Granton, Wis. Mo.
Buenger, F S, 8415 Church Road, St Louis, Mo. Mo.
Buenger, J, R R No 1, Iuka, Ill. Mo.
Buenger, Prof Theo, St Paul, Minn. Mo.
Buenger, T A, Cass Lake, Minn. Mo.
Buerger, Martin, Wausau, Wis. Mo.
Buerger, R O, Waukegan, Ill. Wis.
Buerkle, J, Westbrook, Minn. O Jt.
Buermeyer, Ferd'd F, D D, 334 N 5th st, Reading, Pa. Pa.
Buescher, G H, Lester Prairie, Minn. Mo.
Buettner, W H, D D, 1225 McKinley av, Detroit, Mich. Im.
Buetzow, Ed F L, Woodland, Ind. Mo.
Bugge, J T, R R No 2, Oconto Falls, Wis. Nor U.
Bullinger, G W, R R No 2, Canton, Kan. Mo.
Bultmann, E G, Pocahontas, Mo. Mo.
Bundenthal, Theo, 809 Laramie st, Atchison, Kan. Mo.
Bunge, C, Rich Hill, Mo. G Ia.
Bunge, G, Logan, Kan. G Ia.
Bunge, J, Hull, Iowa. G Ia.
Bunge, M, Green Lake, Wis. Wis.
Bunge, P J, Sugar City, Colo. G Ia.
Bunge, R H, Fon du Lac, Wis. G Ia.
Bunge, Walter H, Defiance, Ohio. G Ia.
Bunke, H F, 149 Union av, Providence, R I. Mo.
Burandt, A H, Mitchell, S Dak. Mo.
Burgdorf, Aug, 744 Cortez st, Chicago, Ill. Mo.
Burgdorf, Prof A C, 1043 S 8th st, St Louis, Mo. Mo.
Burgdorf, J, Beausejour, Manitoba, Can. Manit.
Burger, G J, Sheboygan, Wis. Mo.
*Burger, Sylv'r C (miss'y), Gettysburg, Pa. W Pa.
*Burger, Wm L, Portland, Ind. N Ind.
*Burgess, Ellis B, Connellsville, Fayette co, Pa. Pb S.
Burgstroem, A F, 7950 Escanaba av, Chicago, Ill. Sw A.
Burhenn, O, 6920 Hosmer av, Cleveland, Ohio. Mo.
Burhenn, W, Estherville, Iowa. Mo.
Burhop, W C, 2330 Elmwood av, Kansas City, Mo. Mo.
*Burk, A H, Woodensburg, Md. Md.
Burk, Ernst, Eggertsville, N Y. N Y.
Burk, Prof G, New Ulm, Brown co, Minn. Minn.
Burkart, J, Princeton, Ill. G Ia.
*Burke, I Calvert, DD, 1301 N Bond st, Baltimore, Md. Md.
*Burkett, J A, Berrien Springs, Mich. N Ind.
Burkhard, J, Elkader, Iowa. G Ia.
Burkhardt, Max O, Belleville, Ill. Mo.
*Burkholder, H B, 27 N Findlay st, Dayton, Ohio. Mia.
Burkholtz, P, Thiensville, Wis. Wis.
Burman, A L, R R No 5, Fremont, Ohio. O Jt.
Burmeister, John C F, R R No 3, Sauk Center, Minn. Mo.
Burmester, C H, Hillsboro, N Dak. Mo.
*Burnite, D C, 1307 N George st, York, Pa. W Pa.
Burry, Leonard H, Massillon, Ohio. O Jt.
Burry, L O, Marion, Ind. O Jt.
Bursett, John Th, Clermont, Iowa. Nor U.
Bursick, Caspar H, Egbert, Wyo. Mo.
Busby, Geo W, (*ret*), Dayton, Montg co, Ohio. O Dis.
*Bush, L Ashton, Boonsboro, Md. Md.

Busch, W L, Longmont, Colo. O Jt.
*Buschman, C E, Grand Blvd & Evelyn av, Louisville, Ky. Ol B.
Bushnell, John E, D D, Salem, Va. S W Va.
Buslee, A M, Balfour, N Dak. N in A.
Bussard, F W, Salt Lake City, Utah. Pac.
Busse, A, Saint Francis, Kan. O Jt.
Busse, Fred'k W T, Nashville, Kans. Mo.
Buth, J, R R No 1, Fremont, Wis. O Jt.
*Butler, C E, Webster City, Iowa. Ia.
*Butler, Charles H, 229 2nd st, S E, Washington, D C. Md.
*Butler, J G, D D, 1107 11th st, N W, Wash, D C. Md.
Butz, E T, South Balto Sta, Baltimore, Md. O Jt.
Butze, E A, Racine, Wis. Mich.
Butzke, Wm, Shelton, Neb. Mo.
Buuck, A F C, R R No 2, Wren, Ohio. Mo.
Byberg, J B, Edmore, N Dak. Hau.
*Byers, J Edward, Bloomsburg, Pa. Sus.
*Byers, Jacob W, Ph D, D D, Upper Sandusky, O. Wit.

Cagann, A, Dorset, Minn. Mo.
*Campbell, Elmer, Irving, Ill. N Ill.
Campbell, Wright G, Woodstock, Va. N C.
*Cannaday, Isaac, (miss'y), Guntur, India. Sus.
Canup, M L, Mt Jackson, Va. Va.
Cares, F, R R No 4, Hemlock, Mich. Mich.
Carlsen, L, 554 Harrison st, San Francisco, Cal. N in A.
Carlson, C A, Fort Dodge, Iowa. Sw A.
Carlson, Carl J, 776 Sims st, St. Paul, Minn. Sw A.
Carlson, C T, Great Falls, Mont. Sw A.
Carlson, John E, Forest Lake, Minn. Sw A.
Carlson, J V, 3518 Hamilton st, Omaha, Neb. Sw A.
Carlson, Knut P, Byron, Minn. Nor U.
Carlson, Nels, 677 Madison st, Milwaukee, Wis. Hau.
Carlson, P, Omaha, Neb. Sw A.
Carlson, T T, Camrose, Alta, Can. Hau.
Carlsted, C A, Ashland, Wis. Sw A.
Carlstroem, J A, Chandlers Valley, Pa. Sw A.
*Carney, W H Bruce, Garrett, Pa. Al.
Carpenter, M L, Longshoals, N C. O Jt.
Carpenter, R M, Taylorsville, N C. O Jt.
*Carpenter, S N, 7627 Kelly st, Pittsburg, Pa. Pb S.
Carty, Arthur C, 2752 N 12th st, Philadelphia, Pa. Pa.
Caselmann, Emil H, Charles City, Iowa. G Ia.
Caspersen, Hans C, R R No 1, Ellendale, Minn. Nor Fr.
Cassaday, Ernest R, 1605 S Broad st, Phila, Pa. Pa.
Cassell, Chas Willis, Stephens City, Va. Va.
Castens, H W, R R No 1, Rockefeller, Ill. Mo.
Catlin R G, Decatur, Ill. Cgo.
Cavallin, J O, ——, N Dak. Sw A.
Cesander, C E, Buffalo, Minn. Sw A.
Challey, L H, R R No 3, Ottawa, Ill. Hau.
*Chambers, James J, Alpaugh, Cal. Cal.
Chelgren, E O, Warren, Minn. Sw A.
Chilgren, H S, Langford, S Dak. Sw A.
Chilleen, O, Irwin, Westmoreland co, Pa. Sw A.
Chinlund, E G, Red Wing, Minn. Sw A.
Cholcher, W. Deshler, Thayer co, Neb. Mo.
Chovan, A, Streator, Ill. Slov.
*Christ, F V, 383 E 198th st, New York, N Y. N Yk.
Christ, J L (*ret*), Independence, Buchanan co, Iowa. G Ia.
Christensen, C, Westbrook, Me. Dan U.
Christensen, F M, R R No 2, Vesper, Kan. D in A.
Christensen, G A, Cass Lake, Minn. N in A.
Christensen, H P, Fairfield, Wash. O Jt.
Christensen, J C, Shennington, Wis. Dan U.
Christensen, M A, Oakland, Cal. N in A.
Christenson, Carl, 220 Humboldt Boul, Chicago, Ill. Sw A.
Christenson, J A, R R No 1, Kiron, Iowa. Sw A.
Christenson, O L, 1502 George st, La Cross, Wis. Nor Fr.
Christiansen, B, Arnprior, Ont, Can. Can.
Christiansen, Christian, Washburn, Wis. Nor U.
Christiansen, Prof C M, Sioux Falls, S Dak. N in A.
Christiansen, G B, R R No 5, Audubon, Iowa Dan U.
Christiansen, H, Dysart, Iowa. G Ia.
Christiansen, Joh, Perth Amboy, N J. D in A.
Christiansen, J Fred'k, Nixon, Texas. O Jt.
Christiansen, J P, 216 S 23d st, Lincoln, Neb. Dan U.
Christiansen, S R, Port Arthur, Ont, Can. N in A.
Christophersen, Em, Pigeon Falls, Tremp co, Wis. N in A.
Christy, V B, R R No 3, Miamisburg, Ohio. O Dis.
Christy, W P, Janesville, Wis. Eng N W.
Chworowsky, F J, Jackson, Minn. G Ia.
Clabuesch, A, Sterling, Mich. Mich.

*Claney, W B, Chicora, Pa. Pb S.
*Clare, Henry E, 1907 Cayuga st, Philadelphia, Pa. E Pa.
*Clare, M L, Spring Forge, Pa. W Pa.
*Clare, R D, 705 W Market st, York, Pa. W Pa.
*Clark, G G, 810 State st, Emporia, Kan. Kan.
*Clarke, G D, McClure, Pa. C Pa.
Claus, A, (*P Emer*), 1009 Merrick av, Detroit, Mich. Mo.
Claus, E Th, Hammond, Ind. Mo.
Claus, G, 339 Maybury av, Detroit, Mich. Mo.
Clausen, B O, Maple Bay, Minn. Nor Fr.
Clausen, F B, 70 E 128th st, New York, N Y. N Y & N E.
Clausen, P, Albert Lea, Minn. Dan U.
Clausen, P, Valparaiso, Ind. Mo.
Clauson, Carl T, Minneapolis, Minn. N in A.
Clauss, Charles D, Hammonton, N J. Pa.
Claussen, Peter, R R No 1, Bellingham, Minn. Mo.
Clay, Prof Albert T, Ph D, Univ of Pa, Philadelphia, Pa. Pa.
Clemen, Paul, Olin, Jones co, Iowa. G Ia.
Clemens, J J, 1334 Ferry st, La Crosse, Wis. Eng N W.
Clemmensen, N P, Emmetsburg, Iowa. Dan U.
Cleszler, C (*PEmer*), Bridgewater, Washtenaw co, Mich. O Jt.
Cleszler, C E, Greenock, Pa. O Jt.
Cline, Robert H, Monroe, N C. Tn.
Cline, W P, Irmo, S C. S C.
Cloeter, Julius, Lidgerwood, N Dak. Mo.
Cloeter, O, R R No 3, Adair, Iowa. Mo.
*Clutz, Jacob A, D D, Gettysburg, Pa. W Pa.
Clymer, Henry T, Lititz, Pa. Pa.
*Cochel, George Z, Benton, Ohio. E O.
*Coffelt, H, Quincy, Pa. Md.
Coffman, L, Jelloway, Ohio. O Jt.
Coiner, J I, R R No 1, Lexington, Va. Va.
Colditz, Carl M, R R No 2, Jefferson City, Mo. Mo.
Coll, Wilhelm, Revillo, S Dak. Nor U.
Colliander, H, El Campo, Texas. Sw A.
Collin, Carl J, R R No 1, Stockholm, Wis. Sw A.
*Collins, Benj B, Meyersdale, Somerset co, Pa. Al.
Collman, Adolphus E R, Wilkesbarre, Pa. (n. s.)
*Colver, Michael, Orangeville, Ill. N Ill.
*Combs, E H, Potter, Neb. Neb.
Conder, Irenæus, McGaheysville, Va. Tn.
Conrad, C N, Ph D, 90 Cleveland st, Rochester, N Y. N Y.
Conrad, E Parker, Colburn, Ind. Cgo.
Conrad, Titus A, Monmouth, Ill. Sw A.
Cook, Franklin P, Jewett, Ohio. Pb C.
*Cook, Herman S, 5901 Germantown av, Philadelphia, Pa. E Pa.
Cook, Walter, R R No 4, Lincoln, Kans. Mo.
*Cooper, Arthur E, Manheim, Pa. E Pa.
Cooper, Charles J, D D, 28 S 13th st, Allentown, Pa. Pa.
*Cooper, E R, Bridgeport, Conn. N Yk.
Cooper, Fred'k E, 601 N Jameson av, Lima, Ohio. O Dis.
Cooper, Wm P, 635 N 12th st, Philadelphia, Pa. Pa.
Cooperrider, G T, 1036 E Main st, Columbus, Ohio. O Jt.
*Coover, Prof Melanchthon, D D, Gettysburg, Pa. W Pa.
*Copenhaver, A, Abilene, Kan. C Pa.
Copenhaver, E H, 301 S Oakley Boul, Chicago, Ill. Cgo.
Corbe, Z M, 1223 Addison st, Chicago, Ill. Cgo.
Cordes, A W, R R No 2, What Cheer, Iowa. Mo.
Corneliusen, A F T, Los Angeles, Cal. Nor U.
Cornell, Peter J O, Braddock, Pa. Sw A.
Cornils, Jacob, Gaylord, Minn. O Jt.
Cornils, P, Dickinson, N Dak. O Jt.
Cornman, William O (*ret*), 522 Court st, Reading, Pa. Pa.
Counts, H P, Rural Retreat, Va. S W Va.
*Courtney, G L, West End, Bedford co, Pa. Al.
Cox, Clarence B, Burlington, N C. N C.
Cox, Geo H, D D, R R No 1, Glass, N C. N C.
Coyner, E T, 84 S French Broad av, Asheville, N C. Mo E.
Craemer, C A J, (Or Asy) College Point, N Y. Mo.
Cramer, C A J, Du Bois, Ill. (n. s.)
*Cressler, Josiah F, North Platte, Neb. Kan.
Cressman, John J, Kutztown, Berks co, Pa. Pa.
*Cressman, Mark S, D D, Lewistown, Mifflin co, Pa. C Pa.
Crickenberger, D Philip, Du Bois, Pa. Pb C.
*Crigler, John F, Lutherville, Balto. co, Md. Md.
Crile, Austin D, 81 Le Moyne st, Chicago, Ill. Cgo.
*Criley, Wm W, D D, Blairsville, Pa. Pb S.
*Crissman, F H, Stewartsville, N J. E Pa
*Crist, George W, Walkersville, Md. Md.
Critchlow, Geo W, 20 W 4th st, Jamestown, N Y. N Y & N E.
*Croll, Philip C, D D, Lebanon, Pa. E Pa.
Croman, F, Lehighton, Pa. Pa
*Cromer, A J, Lena, Ill. N Ill.

Cromer, J A, R R No 1, Lexington, S C. Tn.
Cromer, J L, Maiden, N C. Tn.
*Cromer, J M, D D, 2720 E 36th st, Kansas City, Mo. Kan.
Cronek, J, Rearden, Wash. O Jt.
Cronenwett, Emanuel, D D, Butler, Butler co, Pa. O Jt.
Cronheim, C, Benton Harbor, Mich. Mich.
Cronk, Benj W, Lexington, S C. S. C
Cronk, Eli C, Columbia, S C. Ga.
*Cross, Wm M, Greencastle, Pa. W Pa.
*Crounse, Perry M, West Sandlake, N Y. N Yk.
Crouse, A L, Charlottesville, Va. Mo E.
*Crouse, J H, Butler, Dekalb co, Ind. N Ind.
*Crouse, Theodore L, Sharpsburg, Pa. Pb S.
*Crouser, W E, 450 N 4th st, San Jose, California. Cal.
Croushore, H J, 10 Nelson st, Brantford, Ont, Can. NY&NE.
Crull, Prof August, Fort Wayne, Ind. Mo.
Csernecky, J, Cleveland, Ohio. Pb C.
*Culler, Jacob H, D D, Wapakoneta, Ohio. Wit.
*Culler, Martin L, D D, Bedford, Pa. Al.
*Culler, S H, Reisterstown, Md. Md.
Currie, R M, Burns, Smith co, Miss. Miss.
Czamanske, W, 195 Benton st, Rochester, N Y. Mo.
Czerkus, G, Winters, Texas. G Ia.

Daberkow, F W, R R No 1, Cedar Bluffs, Neb. Mo.
Dachsteiner, J, Good Thunder, Minn. O Jt.
Daechsel, G, Denbigh, Ont, Can. Can.
Dagefoerde, C, Bruning, Neb. O Jt.
Dagefoerde, H, Flanagan, Livingston co, Ill. O Jt.
Dagefoerde, H H, Endicott, Wash. O Jt.
Dagefoerde, H W, Staunton, Ind. O Jt.
Dagefoerde, J H, Flanagan, Ill. O Jt.
Dagner, G L, Patton, Pa. Sw A.
Dahl, Anton A, Taylor, Jackson co, Wis. Hau.
Dahl, A L, R R No 2, Wautoma, Wis. Nor U.
Dahl, H P, Chandlerville, Ill. Mo.
Dahl, K G W, White Rock, S Dak. Sw A.
Dahl, Peter H, Gayville, Yankton co, S Dak. N in A.
Dahl, Torger H, 714 Penn av, N, Minneapolis, Minn. N in A.
Dahl, T H, D D, 3117 Park av, Minneapolis, Minn. Nor U.
Dahl, Wm B, Lake Preston, S Dak. Nor U.
Dahlager, Kristoffer, Lake Park, Minn. Nor U.
Dahlager, Ole C, Everest, Kan. Nor Fr.
Dahlberg, A A, Crompton, R I. Sw A.
Dahlberg, John G, 372 Logan av, Winnipeg, Can. Sw A.
Dahle, J B A, McIntosh, Minn. Nor U.
Dahle, J J, Grantsburg, Wis. Hau.
Dahle, M L, Thief River Falls, Minn. Hau.
Dahle, Ole, Dorris, Minn. Nor Fr.
Dahlke, H, Stuttgart, Kan. G Ia.
Dahlke, W, Ebenezer, N Y. Mo.
Dahlsten, A W, D D, Lindsborg, Kan. Sw A.
Dahlsten, L N, Manistique, Mich. Sw A.
Dahlstroem, H Julius, 1263 Mound av, Racine, Wis. Dan U.
Daib, H, Merrill, Lincoln co, Wis. Mo.
Daib, M, Troy, Ill. Mo.
Dalbo, J J, Jamestown, Kan. Dan U.
Dale, Elling O, Spink, Union co, S Dak. N in A.
Dale, Wm H, 311 Giffen av, Pittsburg, Pa. Mo E.
Dale, J O, Bothell, Wash. N in A.
Dallmann, A R R No 14, La Salle, N Y. Mo.
Dallmann, Wm, 529 Sherman st, Milwaukee, Wis. Mo E.
Dammann, A, 207 17th st, Milwaukee, Wis. Wis.
Dammann, L, Napoleon, Henry co, Ohio. O Jt.
Damskov, N, R R No 1, Kenmare, N Dak. Dan U.
Damstroem, C J, Olivia, Calhoun co, Tex. Sw A.
Dan, Adam, 3326 Armour av, Chicago, Ill. D in A.
*Daniels, A N, 3d av & Sackett st, Brooklyn, N Y. N Yk.
Danielson, A M, Langford, S Dak. Hau.
Danielson, J D, 965 N Main st, Waterbury, Conn. Sw A.
Danielson, J G, 438 56th st, Brooklyn, N Y. Sw A.
Danitschek, E O, Ramona, Marion co, Kan. Mo.
Danker, P, Guthrie, Okla. Mo.
Dannecker, H P, Fort Wayne, Ind. O Jt.
Dannenfeldt, H, R R No 1, Elmhurst, Ill. Mo.
Dapp, C F, Sumneytown, Pa. Pa.
Dapper, A A, R R No 1, Crestline, Ohio. O Jt.
Darmstaetter, J, 136 E Vine st, Lancaster, Pa. Pa.
*Daron, Edward, 47 N 12th st, Harrisburg, Pa. E Pa.
Darr, Wm L, Edinburg, Va. Tn.
Daschner, I C G, Brazil, S A. Mo.
Dasler, A, St. James, Minn. Minn.
*Dattan, Herm G, DD, 804 McBride st, Syracuse, N Y. N Yk.

Dau, Prof W H T, 2647 Winnebago st, St Louis, Mo. Mo.
*Daubenspeck, L M, Shanksville, Pa. Al.
Daude, H F, Killeen, Bell co, Texas. G Ia.
Daugherty, E H, Harrison City, Pa. Pb C.
*Daugherty, S D, 5353 Larchwood av, Philadelphia, Pa. EPa.
Daugs, A, Glidden, Iowa. G Ia.
Daumler, Chr, R R No 1, Kildare, Okla. Mo.
Dautenhahn, C A, R R No 1, House Springs, Mo. Mo.
Dautenhahn, M C, R R No 2, Montgomery City, Mo. Mo.
Dautenhahn, P M, Meta, Osage co, Mo. Mo.
Davick, C, Pingree, N Dak. N in A.
Davis, W C, Greenville, Tenn. Hol.
*Davy, David A, 2225 Southport av, Chicago, Ill. N Ill.
Davidowski, J, Gilman, Minn. Mo.
*Day, C H, Black Lick, Indiana co, Pa. Al.
Deal, J F, Stanley, N C. Tn.
Deaton, John Le Roy, Lincolnton, N C. Tn.
Deaton, W A, Hickory, N C. Tn.
Deck, L B, 2944 28th av S, Minneapolis, Minn. Eng N W.
Decker, Christian A, Peoria, Ill. G Ia.
Decker, H, R R No 1, La Moille, Ill. G Ia.
Deckmann, Julius, Cedar Rapids, Linn co, Iowa. Mo.
Deffner, E, Wichita Falls, Tex. Mo.
Degner, A G, McFarland, Kan. Mo.
Deguisne, J, R R No 3, Milbank, Grant co, S Dak. G Ia.
Deichmann, A, Linkville, Mich. (n. s.)
Deily, L G, Livingston, Mont. Pa.
Deisher, G R, Jonestown, Lebanon co, Pa. Pa.
Deislinger, G, Hallettsville, Texas. Tex.
*Deitz, Arch'd E, Ponca, Neb. Neb.
*Deitzler, Jeffer M, Lyons Station, Pa. E Pa.
*Deitzler, M Luther (Emaus Or. Home), Middletown, Pa. EPa.
Dejung, J, jr, Rhinelander, Oneida co, Wis. Wis.
Dejung, J, sr, Cameron, Wis. Wis.
Deletzke, Alfred H, Fort Dodge, Iowa. Mo.
*Delk, Edwin Heyl, D D, 630 N Broad st, Phila, Pa. E Pa.
*Delo, Frank S, Dakota, Ill. N Ill.
*Delo, Isaiah J, Maryland, N Y. N Yk.
*Delp, William S, German Valley, Morris co, N J. N Yk.
Demetrio, Ch H, Emma, Saline co, Mo. Mo.
Demetrio, Karl Wallula, Kans. Mo.
Deneff, Ernest, Brant, Ont, Can. Buf.
Dennig, C A, South Bend, Ind. Cgo.
Denninger, A, Watertown, Jefferson co, Wis. (n. s.)
Denninger, E, R R No 1, Columbus, Neb. Mo.
Denninger, G, 663 Delmas av, San José, Cal. Mo.
Denninger, G, R R No 1, Kiel, Wis. Wis.
Denninger, M, Haven, Sheboygan co, Wis. Wis.
Derhammer, G A, Wabash, Ind. O Jt.
*Derr, C Edward, Ph D, Lena, Ill. N Ill.
*Derr, Samuel J, Upperco, Md. Md.
*Derr, W H, Downingtown, Pa. E Pa.
*Derrick, Ira M, 34 Pine st, Rensselaer, N Y. N Yk.
Derrick, J B, Augusta, Ga. Ga.
Derrick, J L, Goodman, Miss. Miss.
Derrick, P H E, R R No 2, Waynesboro, Va. Va.
Destinon, J T, 510 4th av S, Wausau, Wis. Mo.
Destinon, V T von, Jackson, Washington co, Wis. Mo.
Dettmann, G A, R R No 6, Appleton, Wis. Wis.
Detzer, Fr, Niles Centre, Cook co, Ill. Mo.
Detzer, J Adam, 345 St Aubin av, Detroit, Mich. Mo E.
Deuber, S, Mankato, Minn. Minn.
Deubler, C, Johnson, Nemaha co, Neb. G Ia.
Dewald, E, R R No 4, Armour, Douglas co, S Dak. Mo.
Dewald, J A, New Brunswick, N J. N Y.
*De Yoe, Luther, D D, 5300 Germantown av, Phila, Pa. EPa.
Dianiska, A, Freeland, Pa. Pa.
Dick, A G, 311 N 7th st, Leavenworth, Kans. Mo.
Dicke, P H (*P Emer*), R R No 3, Bonduel, Wis. Mo.
*Dickey, E F, New Kensington, Pa. Pb S.
*Didlankies, V D, Johnson, Neb. G Neb.
*Dieckhoff, G J F, Naples, Ill. Wart.
Dieckhoff, W, Weston, W Va. O Dis.
*Diekhoff, F G, Butler Centre, Iowa. Wart.
Diederich, C W, R R No 4, Monroeville, Ind. Mo.
*Diefendorf, Chauncey, R R No 7, Fort Plain, N Y. N Yk.
*Dieffenbach, Walter, Newton, Iowa. Ia.
*Diehl, Chas W, Mahanoy City, Pa. E Pa.
*Diehl, Jacob, Greencastle, Pa. W Pa.
*Diehl, John H, St. Clairsville, Pa. Al.
*Diehl, Samuel A, Bendersville, Pa. W Pa.
*Diehl, Samuel S, Kintnersville, Bucks co, Pa. E Pa.
*Diehl, Wm K, Clearspring, Md. Md.

Dielmann, Ph, R R No 7, Marion, Ohio. O Jt.
Diemer, G, Brownton, McLeod co, Minn. O Jt.
Diemer, Hermann, R R No 5, Seymour, Ind. Mo.
Diener, George J, Saegertown, Pa. Pb C.
Dierker, W H, R R No 3, Seymour, Mo. Mo.
Dierks, Chr, Waitotara, New Zealand. Mo.
Dies, C F, 219 1st st, Jersey City, N J. Im.
Diesen, J A, Washburn, N Dak. Nor U.
*Dieterly, Erwin, Springtown, Bucks co, Pa. E Pa.
Dietrich, Ivan, West End av, Pittsburg, Pa. Pb C.
Dietrich, Otto F, Steelton, Pa. Pa.
Dietrichson, Isak L P, 256 Summit av, Jersey City, N J. NinA.
Dietrichson, P A, Menomonie, Wis. Nor U.
*Dietterich, Elmer E, New Chester, Pa. W Pa.
*Dietterich, J Eugene, 5232 Parkside av, Philadelphia, Pa. EPa.
Dietz, Chr, 1122 Garfield av, Milwaukee, Wis. Mo.
Dietz, Daniel, R R No 2, Bellevue, Iowa. G Ia.
Dietz, George, Connellsville, Pa. Pb C.
Dietz, J C, Orangeburg, S C. S C.
Dietz, K F W, 1324 8th st, Port Huron, Mich. G Ia.
*Diffenderfer, George M, Carlisle, Pa. W Pa.
Dilges, J F, R R No 2, Waverly, Iowa. G Ia.
*Dillenbeck, A L, Central Bridge, N Y. N Yk.
Dillman, George, Fostoria, Seneca co, Ohio. O Jt.
Dimke, W P, Edon, Ohio. G Ia.
*Dimm, Prof Jonat'n R, D D, Selinsgrove, Pa. Sus.
Dimpfl, J, Yonkers, N Y. N Y & N E.
Dingeldey, J, Youngstown, Ohio. O Jt.
*Dingman, Edwin, 812 John st, West Hoboken, N J. N Yk.
*Dinwiddie, E C, Springfield, O., Washington, D C. Wit.
*Dirks, J H, R R No 1, South Auburn, Neb. G Neb.
Discher, Albert, Wall Lake, Iowa. Mo.
*Dise, Benjamin S, Milroy, Pa. C Pa.
Distad, A C, Eagle Grove, Iowa. Hau.
Dittmar, Geo F, Amanda, Ohio. O Dis.
Dittmer, E F A, Carnegie, Allegheny co, Pa. O Jt.
*Diven, George S, Ickesburg, Pa. C Pa.
Dixen, Jens, Brisbane, Queensland, Australia. Dan U.
Dobberfuhl, Fr, Sandy, Or. Mo.
Dobberstein, E A, R R No 2, Sunman, Ind. O Jt.
Dobler, A, Rockport, Spencer co, Ind. Mich.
Dobratz, Gustav, New Baltimore, Mich. G Ia.
Doden, John, Wilton Junction, Iowa. G Ia.
Doederlein, Ferdinand, 2579 N Hamlin av, Chicago, Ill. Mo.
Doederlein, Paul, Dundee, Ill. Mo.
Doege, G W F, Hartford, S Dak. Mo.
Doehler, Chr A F, Two Rivers, Manitowoc co, Wis. Wis.
Doerffler, Al, 3118 St Louis av, St Louis, Mo. Mo E.
Doerfler, A C, R R No 14, Ft Wayne, Ind. Mo.
Doerfler, J (*P Emer*), R R No 2, Granger, Tex. G Ia.
Doering, Edward, 366 E 7th st, Portland, Oregon. Mo.
Doering, G A, Elwood, Neb. G Ia.
Doering, G F L, 4 State st, New York, N Y. N Y.
Doermann, Henrick K G, 806 Maryland av, St Paul, Minn. O Jt.
Doermann, J E A, 907 Westminster st, Washington, D C. O Jt.
Doermann, J H (*P Emer*), Manassas, Va. O Jt.
Doermann, M P F, Blue Island, Ill. O Jt.
Doerr, Frederick, 307 W 7th st, Wilmington, Del. Pa.
Doerr, Philip, Adamsburg, Westmoreland co, Pa. Pb C.
Doescher, John, New Washington, Ohio. O Jt.
Doescher, J F, Cornelius, Ore. O Jt.
Doeving, Carl, 194 Kent st, Brooklyn, N Y. N in A.
*Dolbeer, Wm H, Beaver Springs, Snyder co, Pa. C Pa.
Dolven, A O, R R No 1, Morris, Minn. N in A.
*Dominic, John J, D D, Gloversville, Fulton co, N Y. N Yk.
Dommann, A, Landestreu, Sask, Can. Mo.
Domsch, Karl T, R R No 2, Olpe, Lyon co, Kan. Mo.
Dommersnes, M P, Eugene, Ore. Nor U.
Donath, F M, Sugar City, Colo. G Ia.
Donner, A, R R No 3, Sandusky, Mich. Mo.
Dorf, G A, McPherson, Kan. Sw A.
Dorn, H A A, West Falls, N Y. Mo.
Dorn, L William, Fort Wayne, Ind. Mo.
Dornbirer, A H, Columbus, Ohio. O Jt.
Dornbirer, Paul, North Washington, Ohio. O Jt.
*Dornblaser, E H, DD, 521 Linden av, Springfield, Ohio. Wit.
*Dornblaser, S G, Bucyrus, Ohio. Wit.
*Dornblaser, Thos F, DD, 782 Hamilton Ct, Chicago, Ill. NIll.
Dornfeld, E, Marshall, Wis. Wis.
Dornfeld, E F, 164 Garfield av, Milwaukee, Wis. Wis.
Dornfeld, E P, Mishicott, Wis. Wis.
Dornseif, L W, R R No 3, Decatur, Ind. Mo.
Dornseif, Ph J, Wilton Junction, Muscatine co, Iowa. Mo.

*Dorow, Hugo, Golden, Adams co, Ill. Wart.
Dorpat, L G, Wayside, Wis. Mo.
Dorullis, J, Denver, Bremer co, Iowa. (n. s.)
Doswell, J H, Springfield, Ill. Mo.
*Doty, R W, Westminster, Md. Md.
*Douglas, L C, Lancaster, Ohio. Mia.
Douglas, R S, Barboursville, Va. S W Va.
Dowidat, Chr, 904 Nebraska st, Oshkosh, Wis. Wis.
Dowidat, J, R R No 15, Larsen, Wis. Wis.
Dowidat, P, 625 Main st, N E, Minneapolis, Minn. Minn.
Dozer, Chas Edw, Delmont, Pa. Pb C.
Dozer, C L V, R R No 39, Harmony, Pa. Pb C.
Drach, Geo, 1219 S 46th st, Philadelphia, Pa. Pa.
Drach, W C, 416 Prospect av, Syracuse, N Y. N Y.
Drage, J L, Henning, Minn. Nor U.
Drahn, W H, Vancouver, Wash. Pac.
Dralle, H, Medina, N Dak. G Ia.
*Drawbaugh, David P, 1510 3d st, Altoona, Pa. Al.
*Dreibelbis, E Luther, Melrose, N Y. N Yk.
Dreng, J O, 1376 N Spaulding av, Chicago, Ill. N in A.
*Dressel, Frank A, Middlebury, Ind. N Ind.
Dressler, Wm Geo, D D, Findlay, O. O Dis.
Drewes, C F, 4108 Natural Bridge Road, St Louis, Mo. Mo.
Drews, G, Plain View, Wabasha co, Minn. Mo.
Drews, H, Duluth, Minn. O Jt.
Drews, L, Goodrich, N Dak. G Ia.
Drexel, Theo, Dixon, Ill. G Ia.
Drexler, J, R R No 2, Arlington Heights, Ill. Mo.
Dreyer, C, Iowa City, Iowa. Mo.
Dreyer, F, 628 Sheridan av, Detroit, Mich. Mo.
Dreyer, L C, R R No 2, Elmore, Ohio. O Jt.
Dries, W A, Girardville, Pa. Pa.
Drignat, Peter, 313 Pine st, Philadelphia, Pa. Mo.
Droegemueller, Christoph, Springfield, Brown co, Minn. Mo.
Droegemueller, F, R R No 9, Paola, Kan. Mo.
Droegemueller, J, Palatine, Ill. Mo.
Droegemueller, Wm C, Tigerton, Wis. Mo.
Druckenmiller, E, Hood River, Oreg. Mo.
Druckenmiller, George D, Nazareth, Pa. Pa.
Druckenmiller, J D, Rogers City, Pr Isle co, Mich. Mo.
Dry, Charles F, Mifflinville, Columbia co, Pa. Pa.
Dry, M M, Aristes, Pa. Pa.
Dubberstein, A, R R No 1, Bellefont, Kan. Mo.
Dube, Wm E, Westfield, Harris co, Tex. Mo.
Dubpernell, F, Desboro, Grey co, Ont, Can. Mo.
Duchow, J A, Endicott, Whitman co, Wash. Mo.
Duckwitz, J W, Newton, Kan. Mo.
Duea, E, Armstrong, Iowa. Hau.
*Duebeck, M, Brussells, Ill. Wart.
*Duecker, C F, Enid, Okla. G Neb.
*Duehrkop, Immanuel, Emerald, Neb. G Neb.
Duemling, Enno, 764 36th st, Milwaukee, Wis. Mo.
Duenow, A G, Walla Walla, Wash. Mo.
Duerr, Emil, Elroy, Wis. Wis.
Duerr, F J, Powellsville, Ohio. O Jt.
Duerr, J A, R R No 2, Wheaton, Minn. Mo.
Duerrkop, G, R R No 2, Merrill, Wis. O Jt.
Dueschner, F H, Talmage, Otoe co, Neb. G Ia.
Duessel, Otto, Bristol, Conn. Mo.
*Duncan, J O, 1123 Highland av, Louisville, Ky. Ol B.
*Dunbar, Wm H, D D, 1900 St Paul st, Balto, Md. Md.
*Dunkelberger, R M (T Sem), Gettysburg, Pa. C Pa.
*Dunlap, Chas R, Homestead, Pa. Pb S.
*Dunlap, G W, Ph D, South Fork, Pa. Al.
*Dunlap, J Addison, Ph D, Lilly, Cambria co, Pa. Al.
*Dunlap, Wilton C, D D, Montoursville, Pa. Sus.
Dunn, Jesse A, Nappanee, Ind. Cgo.
Durst, Robert R, McKee's Rocks, Pa. Pb C.
*Dutcher, L B, Ft Plain, N Y. N Yk.
*Dutt, Ephraim, Hollidaysburg, Pa. Al.
Dutton, W A, Richfield, N C. N C.
*Dybeck, Max, Germany. Wart.
Dybvik, Martin O, McHenry, N Dak. Nor U.
*Dye, S V, Indiana, Pa. Al.
Dyrnes, J, MD (mi'y), Tongobory, Tullear, Madagascar. NorFr.
*Dysinger, H, D D, 9098 3rd st, Atchison, Kan. Ia.
*Dysinger, W S, Vandergrift, Pa. Pb S.
Dysterheft, A J, Sanborn, Minn. Minn.
Dzilwas, A, Taylor, Texas. G Ia.

Early, John W (*ret*), 931 N 3d st, Reading, Pa. Pa.
*Earnheart, Turner, Jonesboro, Ill. S Ill.
Eastvold, C J, Jewell, Iowa. Hau.

Ebb, O N, 21 Stearn st, Bristol, Conn. Sw A.
Ebeling, H C, R R No 1, Gaston, Ore. Mo.
Ebendick, A, sr, College Point, Long Island, N Y. Mo.
Ebendick, A, jr, River Rouge, Wayne co, Mich. Mo.
Eberbach A, North Tonawanda, N Y. O Jt.
Eberhardt, C A, Arenzville, Cass co, Ill. Mo.
Eberhardt, E, Snohomish, Wash. Mo.
Eberle, Ad, 1449 Van Dyke av, Detroit, Mich. O Jt.
Eberlein, J M. Rutherford, N J. Mo.
Ebert, Adolph G P, 112 Boggs av, Pittsburg, Pa. O Jt.
Ebert, Alfred O, New Tripoli, Pa. Pa.
Ebert, C F, Big Falls, Wis. Mo.
Ebert, Detlef Ph, Marysville, Ohio. O Jt.
Ebert, F, Manistee, Mich. O Jt.
Ebert, H H, 2826 Hadley st, Milwaukee, Wis. Wis.
Eberwine, Charles W, Port Carbon, Schuylkill co, Pa. Pa.
Eck, W J, Melrose, Fla. Ga.
Eckert, O, Sturgis, Mich. Mich.
Eckert, Wm, 1034 Washington av, Racine, Wis. Eng N W.
Eckhardt, Chr'n H, Lima, Allen co, Ohio. O Jt.
Eckhardt, Ernst, Blair, Neb. Mo.
Eckhardt, H P, 4827 Lexington av, N E, Cleveland, Ohio. Mo E.
Eckhardt, Immanuel, 3437 Chippewa st, St Louis, Mo. Mo.
Eckhardt, O O (miss'y), Rajahmundry, India. Sw A.
*Eckhart, W C, Dakota, Neb. Neb.
Eckhoff, C, R R No 1, Spring Valley, Fillmore co, Minn. G Ia.
Eckhoff, E, R R No 1, Cardington, Ohio. O Jt.
Eckman, F M, Centre City, Minn. Sw A.
Eckman, J W, Dunnell, Minn. Sw A.
Eckman, P J, R R No 1, Butterfield, Minn. Sw A.
Eckstroem, John A, 4 Earle st, Worcester, Mass. Sw A.
Eckstrom, C A, 71 Court st, Grand Rapids, Mich. Sw A.
Edblom, Carl P, Andover, Ill. Sw A.
Edgren, A, 1091 W Waveland av, Chicago, Ill. Sw A.
Edlund, C P, Monson, Me. Sw A.
Edlund, J A, Cannon Falls, Minn. Sw A.
Edman, Carl J, Taylors Falls, Minn. Sw A.
Edman, Emanuel, M D, Cumberland, Wis. Sw A.
Edman, L A, R R No 1, Dundas, Minn. Sw A.
Edquist, P A, Dundurn, Assa, Can. Sw A.
Edward, O J, 3121 Weimore av, Everett, Wash. Nor U.
Edwins, A W (miss'y), Hsu-Cheo, China. Sw A.
Efird, Jacob K, Manassas, Va. Tn.
Egedahl, H T, Viking, Alta, Can. Nor U.
Eger, Olaf, Tacoma, Wash. N in A.
Egge, A, Mount Vernon, S Dak. Nor U.
Egge, John I, Hampden, N Dak. Nor U.
Eggen, J Mueller, Thorsby, Ala. Nor U.
Eggen, P O, Stordahl, Williams co, N Dak. Nor U.
Eggen, Thore, 225 Cedar av, Minneapolis, Minn. Nor U.
Eggers, Adolphus, Hespeler, Ont, Can. Can.
Eggers, E, Seymour, Ind. Mo.
Eggers, F H, Watertown, Wis. Mo.
Eggert, A, Elkton, S Dak. Minn.
Eggert, H F, R R No 1, Deshler, Neb. Mo.
Eggert, H, R R No 1, Belview, Minn. Minn.
Ehinger, F J C, Plymouth, Luzerne co, Pa. Pa.
Ehlen, J D, Scotland, Bon Homme co, S Dak. Mo.
Ehlers, A, Fort Dodge, Iowa. Mo.
Ehlers, Fr, Oakland, Iowa. Mo.
Ehlers, J H, Norborne, Carroll co, Mo. Mo.
Ehlert, F, R R No 1, Clear Lake, S Dak. Minn.
Ehmann, D, Conklin, Mich. Mo.
Ehmke, J, R R No 1, Wausau, Wis. O Jt.
Ehnis, G, Plymouth, Wayne co, Mich. Mich.
*Ehrenfeld, Chas L, Ph D, California, Wash'n co, Pa. E O.
*Ehrhart, Wm H, Brodbecks, Pa. W Pa.
Ehwald, B, Marshall, R R No 3, Arlington, Minn. O Jt.
Eich, Martin L, Petersburg, Ohio. O Jt.
Eickhoff, Fr H, Inglefield, Ind. Mo.
Eickmann, M, Watertown, Wis. Wis.
Eickmann, Walter, Van Nest, New York, N Y. N Y.
Eickstaedt, P, La Porte, Ind. Mo.
Eidahl, Ketil O, Leland, Iowa. Nor U.
Eid, E C, 2531 Ogden st, Denver, Colo. Nor U.
Eide, O E, Port Richmond, N Y. Nor U.
Eidesvik, E S, Manfred, N Dak. Nor U.
Eidness, C, Grand Marais, Minn. Hau.
Eifert, R, Floradale, Ont, Can. Mo.
Eifert, R A, Tavistock, Ont, Can. Mo.
Eifert, Wm, R R No 1, Ottertail, Minn. Mo.
Eifrig, C W G, 210 Wilbrod st, Ottawa, Ont, Can. Mo.
Eigenman, F, Avoca, Wis. G Ia.

Eikeland, A J, Hatton, N Dak. Nor U.
Eikenes, C D, Overly, N Dak. N in A.
Eikjarud, A H, Cashton, Vernon co, Wis. N in A.
Eilts, R H, Smithwick, S Dak. G Ia.
Einfalt, J C, R R No 6, Brookville, Ind. O Jt.
Einfeldt, M, R R No 1, Deshler, Neb. O Jt.
Eirich, A. Mo.
Eirich, Michael (*P Emer*), New Minden, Ill. Mo.
Eirich, R, Anderson, Ind. Mo.
Eisenbach, H, Oconto, Oconto co. Wis. O Jt.
Eisenberg, C, Sheldon, Iowa. G Ia.
Eiszfeldt, Charles F Th, Wauwatosa, Wis. Mo.
Eittreim, K O, R R No 1. Malta, Ill. Hau.
Eix, S B, Fisherville, Ont, Can. Mo.
Ekblad, Theodore, Rock Island, Ill. Sw A.
Ekeberg, G A, Munising, Mich. Sw A.
Ekeland, E, Madison, Minn. Nor U.
Ekholm, John, Ph D, Newman Grove, Neb. Sw A.
Ekman, G A, Gladstone, Mich. Sw A.
Ekse, J J, Hendricks, Minn. Hau.
Elbert, J E, Easton, Faribault co, Minn. Mo.
Eldien, Wm, Leonardville, Kan. Sw A.
Elfstroem, Axel V P, Centerville, Iowa. Sw A.
Eliassen, Henry, R R No 5, Aneta, N Dak. Nor U.
Eliassen, J A, 178 N Center av, Chicago, Ill. Nor Fr.
Elle, T A R, R R No 2, Pierpont, S Dak. Nor U.
Ellenberger, H. Rossville, Baltimore co, Md. (n. s.)
Ellerston, J, Brooklyn, N Y. Nor U.
Ellestad, Nils J, 1420 Ballon st, Chicago, Ill. Nor U.
Ellingsen, Olaf, cor 26th & Rockefeller sts, Everett, Wash Nor Fr.
Elliot, G A, 1033 Seminary av, Chicago, Ill. Sw A.
Ellis, Warren J, 3952 Pine st, Philadelphia, Pa. Pa.
Elmer, A J, Milaca, Minn. Sw A.
Elmore, J S, Oglethorpe, Ga. Ga.
Elmquist, A F, 728 E 18th st, Minneapolis, Minn. Eng N W
Elmquist, O A, Chariton, Iowa. Sw A.
Elsel, Paul, Madison, S Dak. O Jt.
Elson, Henry W, Ph D, Litt D (*ret*), Athens, O. Pa.
*Elson, Samuel R, Omaha, Neb. Neb.
Elstad, O H, Morrisonville, Wis. Hau.
Elster, H, Enderlin, N Dak. G Ia.
Elvin, Swan N, Quincy, Mass. Sw A.
Elving, Carl E, 3219 S 23rd st, Omaha, Neb. Sw A.
Emch, Wm, Fort Recovery, Ohio. O Jt.
Emmel, Albert, 574 Goff av, St. Paul, Minn. Minn.
*Empie, Alfred R, R R No 1, Hyndsville, N Y. N Yk.
*Empie, Chas G, St Johnsville, N Y. N Yk.
*Enders, George W, D D, 42 S Duke st, York, Pa. W Pa.
*Enders, George W, jr, Clearfield, Pa. Al.
*Enders, M L, Catonsville, Baltimore, Md. Md.
Endeward, W (*P Emer*), R R No 4, Altamont, Ill. Mo.
*Endrulat, George, Berlin, Neb. G Neb.
Engdahl, A, Ortonville, Minn. Sw A.
Engel, Dr Adolphus O, Shiocton, Wis. Wis.
Engel, G, 260 N 18th st, Salem, Oreg. Mo.
Engel, J H, Fairmont, Minn. Mo.
Engel, J, R R No 4, Fairfax, Renville co, Minn Minn.
Engel, M, Chamberlain, S Dak. Mo.
Engel, O, Norwalk, Wis. Wis.
Engel, Theo, Lake Benton, Minn. Minn.
Engelbert, F, Braddock, Pa. Mo.
Engelbert, P C, Leland, Mich. Mo.
Engelbrecht, Prof A, Waverly, Bremer co, Iowa. G Ia.
Engelbrecht, H, sr, 905 W 21st st, Chicago, Ill. Mo.
Engelbrecht, O H, R R No 4, Falls City, Neb. Mo.
Engelbrecht, W, R R No 2, Cissna Park, Ill. G Ia.
Engelder, C, jr, 234 Garden st, Hoboken, N J. Mo.
Engelder, Th, Mt Clemens, Macomb co, Mich. Mo.
Engelhart, F, Wittenberg, Wis. (n s)
Engelke, W F, Rockwell, Iowa. G Ia.
*Enger, J R, 426 Cuyler av, Chicago, Ill. N Ill.
Engerholm, Johan N, Homestead, N Dak. Nor U.
Engers, E I, T, Barberton, Ohio. O Dis.
Engers, R F M, Holgate, Ohio. O Dis.
Engh, Hagbart, Black River Falls, Wis. Nor U.
Engholm, J M C, Oleander, Cal. Dan U.
*Englar, G W, 834 Collins av, Pittsburg, Pa. Pb S.
Engler, L A, 117 1st av, New York, N Y. Slov.
Englert, J, Arcadia, Iowa. Mo.
*English, John S, Stoystown, Pa. Al.
Englund, Martin J, Rock Island, Ill. Sw A.
Engstrand, F A, Worcester, Mass. Sw A.
Engum, H G, Rolfe, Iowa. Nor U.

Engvall, J A, D D, 907 W 23d st, Kansas City, Mo. Sw A.
Enstam, A J, 225 2d st, Ridgeway, Pa. Sw A.
Eppling, Fr, jr, Algoma, Wis. Wis.
Epting, Monroe J, 1413 Bull st, Savannah, Ga. Ga.
Epting, T B, Walhalla, S C. S C.
Erb, Jesse S, Slatington, Lehigh co, Pa. Pa.
Erbe, Otto, Boone, Iowa. Mo.
Erbes, Henry C J, 68 Grape st, Rochester, N Y. N Y & N E.
Erck, H, sr, 226 Bowen st, Oshkosh, Wis. Mo.
Erck, H, jr, Florence, Douglas co, Neb. Mo.
Erdahl, Gullik M, Barrett, Grant co, Minn. N in A.
Erdman, Asapha E, Nazareth, Northampton co, Pa. Pa.
*Erdman, H C, 1918 Wayne st, Swissvale, Pa. Pb S.
Erdmann, G, Pinckneyville, Ill. Mo
Erdmann, Hugo R, 119 Jackson st, Johnstown, Pa. Pb C.
*Erick, E W, Spencerville, Ind. N Ind.
Erickson, C G, Iron River, Mich. Sw A.
Erickson, Edw, Kenmare, N Dak. Nor Fr.
Ericsson, A E, 39 Pennington av, Passaic, N J. Sw A.
Eriksen, Edward, Maynard, Minn. Nor U.
Eriksen, E A, Big Timber, Mont. Nor U.
Eriksen, J A, Eleva, Wis. Nor U.
Eriksen, M B, Maynard, Chippewa co, Minn. Nor U.
Eriksen, O J, R R No 5, Maynard, Minn. Nor U.
Eriksen, S C, Blair, Neb. Dan U.
Erikson, Gustaf L, Wenona, Ill. Sw A.
Eriksson, E M, Holmes City, Minn. Sw A.
Erkander, K J, East Orange, N J. Sw A.
Erlander, J E, R R No 1, Wyoming, Minn. Sw A.
Ermisch, E, Fredericksburg, Tex. G Ia
*Ernest, Harry B, Tarentum, Pa. Pb S.
*Ernsberger, C S, D D, Tiro, Ohio. Wit.
*Ernsberger, HB, 10806 Hampden av, NE, Cleveland, Ohio. EO.
Ernst, Aug, Green Bay, Wis. Wis.
Ernst, A C, Stillwater, Minn. O Jt.
Ernst, Pres A F, Watertown, Wis. Wis.
Ernst, Prof H, D D, 923 York st, St Paul, Minn. O Jt.
Ernst, Louis, Blue Hill, Neb. Mo.
Erthal, F W, Mayer, Minn. Mo.
Esbjorn, Consta'e M, Ph D, 855 State st, New Haven, Conn. Sw A.
Eschbach, Louis, R R No 4, Lacona, Iowa. Mo.
Esemann, Fr C, 1203 Milwaukee av, Racine, Wis. Mo.
Espeseth, O K, 630 N 10th st, Manitowoc, Wis. Nor U.
Esser, N N, Lyle, Minn. Nor U.
Essig, H W, Rogers City, Mich. Mo.
Essig, W, Chinook, Mont. Mo.
Estel, Ph Samuel, R R No 1, Mount Carroll, Ill. Mo.
Estel, Th S, Venedy, Ill. Mo.
*Estell, Thomas A, R R No 1, Edinburg, Ind. Ol B.
Esterly, F T, 2633 N 24th st, Philadelphia, Pa. Pa.
Estrem, Prof A, Clinton, Iowa. G Ia.
Estrem, H W, Madison, S Dak. N in A.
Estrem, O, New London, Minn. N in A.
*Etter, Charles B, D D, Wadsworth, Medina co, Ohio. E O.
Ettwein, Oliver F, Noxen, Pa. Pa.
Euchler, R I W, Dover, Del. O Jt.
Evald, C A, D D, 218 Sedgwick st, Chicago, Ill. Sw A.
*Evans, H, Dubois, Pa. Al.
*Eveler, G H, Rossville, Pa. W Pa.
*Everett, Thomas T, D D, York, Pa. W Pa.
Evers, F, Englewood, N J. N Y.
Evenson, A J, Eureka, Kan. Hau.
Evenson, Gulb, Volga, Brookings co, S Dak. Hau.
Evers, F, Steeleville, Ill. Mo.
Evers, Theo, Campbell, Neb. Mo.
Everson, C S E, 630 Henry st, Brooklyn, N Y. N in A.
Evert, J E A, 68 Sagamore st, Manchester, N H. Sw A.
Evjen, J O, Ph D, Gettysburg, Pa. Nor U.
Evjenth, R U, Mt Vernon, S Dak. Hau.
*Exline, M Luther, Stafford, Kan. Kan.
*Eyler, Clarence A, Waynesboro, Pa. E Pa.
Eyler, George, Youngstown, Ohio. Mo.
*Eyster, Charles M, 1824 E Balto st, Baltimore, Md. Md.
*Eyster, William F, D D, Crete, Saline co, Neb. Neb
*Ezekiel, M D, Allentown, Pa. N Yk.

Faber, August, 403 N 4th st, Clinton, Iowa. D in A.
Fackler, E C, 3 Baltimore av, Irvington, Baltimore, Md. MoE.
Fackler, J, Adrian, Lenawee co, Mich. Mo.
Fackler, J, R R No 5, Osseo, Hennepin co, Minn. Mo.
Fackler, J P, R R No 2, St Charles, Mo. Mo.
Fadum, J I, Virginia, Minn. Nor U.
Faedtke, H, Wheaton, Minn. Mo.
Fahlund, G A, Cadillac, Mich. Sw A.
Fahner, R, 409 W Chicago av, Chicago, Ill. G Ia.
*Fahs, W H, Mifflintown, Pa. C Pa.
Fair, Peter A, 714 6th av, Helena, Mont. Sw A.
*Fake, Byron E, D D, Seward, N Y. N Yk.
Falck, Chr, Manistique, Mich. N in A.
Falke, R L, New Melle, Mo. Mo.
Falkenberg, A, New Fountain, Tex. G Ia.
Falkenroth, F W, Daysland, Alta, Can. Mo.
Fandrey, G A, 367 25th st, Chicago, Ill. G Ia.
Fant, A T, Swedesburg, Iowa. Sw A.
Fark, K, 717 5th st S, St Cloud, Minn. Mo.
Farness, B P, Luverne, Minn. Nor Fr.
Farseth, O E, R R No 1, Amherst Junction, Wis. Nor U.
*Fasold, Peter B, Burkittsville, Md. Md.
*Fassold, Calvin, Ph D, McConnellsburg, Pa. W Pa.
*Fastnacht, Abr G, D D, Dover, Pa. W Pa.
Fatnes, P J, Frankfort, Mich. N in A.
Faulstich, W, Whittemore, Kossuth co, Iowa. Mo.
Fechner, G A, North Williamsburg, Ont, Can. N Y & N E.
Fechtenberg, C H, Latimer, Iowa. N in A.
Fedder, O, 2116 E Union st, Seattle, Wash. Mo.
Feddersen, A P, 4550 Swan av, St Louis, Mo. Mo.
Feddersen, M H, R R No 1, Tinley Park, Ill. Mo.
Feddersen, P N, R R No 2, Bethalto, Ill. Mo.
Feeger, A J, Richmond, Ind. O Jt.
Feeger, L M, 423 Spokane st, Seattle, Wash. O Jt.
Fegley, C K, 1612 State st, Harrisburg, Pa. Pa.
Fegley, Prof Henry N, DD, Mechanicsburg, Cumb. co, Pa. Pa.
Fegley, Wm Oliver, Trappe, Montg. co, Pa. Pa.
Fehlau, R, Chunchula, Ala. Mo.
Fehner, H B, Seward, Neb. Mo.
Fehr, Wm H, Parkersburg, W Va. Pb C.
Feiertag, H H G, Fergus Falls, Minn. Mo.
Feiertag, Johannes T, 10310 H av, Chicago, Ill. Mo.
Feistner, L, (*P Emer*), Harris, Iowa. G Ia.
*Feix, H S, Alameda, Cal. Cal.
*Feldmann, Wm H, 552 W 184th st, N Y, N Y. N Yk.
Feldsted, R, Laxdal, Sask, Can. Ice.
Felger, J C, 826 D av, San Antonio, Tex. O Jt.
Felland, Prof O G, Northfield, Rice co, Minn. Nor U.
Felten, E H, Inlet, Quebec, Can. Mo.
*Felton, Anthony K, Smithville, Ohio. E O.
*Felton, Ephraim, 914 S Canton st, Baltimore, Md. Md.
Felton, P, Baldwin, Burleigh co, N Dak. Mo.
Fenker, H C, Camp Chase, Ohio. O Jt.
*Fenner, Harlan K, D D, 2401 W Jeff. st, Louisville, Ky. Ol B.
*Fenstermacher, Ira Z, North Hope, Pa. Pb S.
Ferber, G, R R No 3, Goodhue, Minn. Mo.
Ferm, O W, 639 E 6th st, Sioux City, Iowa. Sw A.
Fertsch, J G, Lowry, Walworth co, S Dak. G Ia.
Fesperman, Jos H, Salisbury, N C. N C.
Feth, Prof H, 146 Elizabeth st, New York, N Y. Mo.
Fetherolf, D E, Pillow, Pa. Pa.
Fetter, Clinton R, Telford, Montgomery co, Pa. Pa.
*Fetterolf, James H, Perth, Kan. Kan.
Fettinger, Wm, Belle Plaine, Minn. Minn.
Feustel, G A, Amherst, Wis. Mo.
Fichthorn, Andrew S, Norristown, Pa. Pa.
Ficken, Aug, Rockford, Wash. Mo.
Ficken, D M, Benson, Woodford co, Ill. G Ia.
Ficken, Fr, Rock, Minn. O Jt.
Fickenscher, G (*P Emer*), Lohman, Cole co, Mo. G Ia.
*Fickinger, Charles, Jersey Shore, Pa. Sus.
Fiebelkorn, Alb, Genesee, Idaho. O Jt.
Fiehler, Joseph, Butternut, Wis. Mo.
Fiene, E, 1341 South av, Niagara Falls, N Y. Mo.
Fierke, G F, Nekoosa, Wood co, Wis. Mo.
Figenbaum, K, Esmond, N Dak. N in A.
Fihn, Lars J, Calgary, Alberta, Can. Sw A.
Files, D W, Mt Sidney, Va. Va.
Fimmeland, A N. N in A.
*Finch, Herbert, 40 S 51st st, Phila, Pa. E Pa.
Finck, Wm J, 544 Walker st, Augusta, Ga. Ga.
Fink, Theo F, Waterloo, Wis. Wis.
Finkbeiner, A, Athol, Kan. G Ia.
*Finkbiner, JW, DD. 315 E Platte av, Colo Springs, Col. R Mtn.
Finke, G, Cameron, Idaho. O Jt.
Finke, H, Iron Ridge, Wis. G Ia.
Finstad, Martin, Viroqua, Wis. Nor U.
Finster, R F, Culbertson, Neb. Mo.
*Firey, Milton J, DD, 920 Holmes st, Kansas City, Mo. Kan.
Firnhaber, August, R R No 2, Sterling, Neb. Mo.

Firnhaber, Ed, R R No 6, Janesville, Minn. Mo.
Firnhaber, Karl, R R No 10, Columbus, Ind. Mo.
*Fischer, A H F, D D, 63 N 4th st, Easton, Pa. E Pa.
Fischer, August, Nanticoke, Pa. Pa.
Fischer, C D, McZena, Ohio. O Jt.
Fischer, C G, 34 Port st, Elizabeth, N J. N Y.
Fischer, Edward, Beaumont, Tex. Mo.
Fischer, E E, 264 Cumberland st, Brooklyn, N Y. N Y & N E.
Fischer, Ed H, Danbury, Conn. Mo.
Fischer, G, 156 Court st, Newark, N J. Im.
Fischer, G, R R No 3, Glencoe, Minn. Minn.
Fischer, Geo J, Aurora, Ind. Mo.
Fischer, G W, El Paso, Texas. Mo.
Fischer, H, Billings, Minn. O Jt.
Fischer, J Leonard, Beaver Falls, Pa. Pb C.
*Fischer, M H, 146 Barney st, Wilkesbarre, Pa. Sus.
Fischer, W H G, R R No 1, Whitmore Lake, Mich. Mich.
Fischer, W von, Winthrop, Minn. O Jt.
*Fischer, Wm E, D D, Shamokin, North'd co, Pa. Sus.
Fischer, W L, R R No 9, Napoleon, Ohio. Mo.
Fisher, Chas L T, Lynchburg, Va. N C.
Fisher, C P, R R No 3, Salisbury, N C. N C.
Fisher, J C, 6316 N 21st st, Germantown, Phila, Pa. Pa.
Fisher, Prof J H C, Mt Pleasant, N C. N C.
Fisher, Wm K, Spring City, Pa. Pa.
*Fitting, J C, Diller, Neb. G Neb.
Fjelde, Jacob, Waukon, Iowa. Nor U.
Fjeldstad, Halvor O, Kenyon, Minn. Nor U.
Fjeldstad, R K, Springfield, Minn. Nor U.
Flaaten, O T O, Sand Creek, Wis. N in A.
Flach, Ernst, 420 Warner av, Peoria, Ill. Mo.
Flachmeier, William, Rosebud, Texas. G Ia.
Flachsbart, Martin, Danvers, Ill. Mo.
Fladager, O L, Byers, N Dak. Ner U.
Fladmark, S, Kenmare, N Dak. N in A.
Flagstad, Olaf J, 816 York st, St Paul, Minn. Nor Fr.
*Flanders, Elmer J, Ramsey, N J. N Yk.
*Flath, Fred'k S, 238 Wyona st, Brooklyn, N Y. N Yk.
Flathmann, H, Aurora, Or. O Jt.
*Fleck, Cyrus L, Riegelsville, Bucks co, Pa. E Pa.
*Fleck, E Lee, 706 Second av, Sterling, Ill. N Ill.
*Fleck, Lindley N, Nittany, Pa. C Pa.
Fleckenstein, E J, 100 Linden st, Yonkers, N Y. Mo.
Fleckenstein, M W, 310 Ideal st, Buffalo, N Y. Mo.
Fleiner, C F, 2637 Western av, Cincinnati, Ohio. Im.
Fleischmann, A, Milford, Neb. G Ia.
Fleischfresser, H, Lake Geneva, Wis. Wis.
Flekke, M, Gary, Norman co, Minn. N in A.
Flentje, H, Nauvoo, Ill. G Ia.
Fletwood, G, Kirkland, Ill. Sw A.
*Flick, Henry H, Manchester, Md. Md.
*Flickinger, J A, Takoma Park, Washington, D C. Sus.
Flierl, J, Liverpool, N Y. N Y.
Floren, Eric, Evansville, Minn. Sw A.
Floren, J E, Ph D, Salina, Saline co, Kan. Sw A.
*Floto, C F, 81 S Mechanic st, Cumberland, Md. Al
*Floyd, David B, D D, Selinsgrove, Pa. Md.
Fluck, John F C, 2439 N 7th st, Phila, Pa. Pa.
Foehlinger, F W (*P Em*), 7 Hawthorne av, Yonkers, N Y. Mo.
Foelsch, H, Streator, Lasalle co, Ill. G Ia.
Foerde, N, Starbuck, Minn. N in A.
Foerster, F (miss'y), Ambur, Madras Pres, India. Mo.
Foerster, H, Anderson, Texas. Mo.
Fogelman, David L, Denver, Lancaster co, Pa. Pa.
Fogelstroem, Erik A, Wahoo, Neb. Sw A.
Folk, Edward L, Middlebrook, Augusta co, Va. Va.
*Follmer, H Newton, Huntingdon, Pa. Al.
Fonkalsrud, Alfred O, Fargo, N Dak. Nor U.
Ford, J H, Valley Springs, S Dak. Sw A.
*Ford, L, Mt Morris, Ill. N Ill.
Fors, A P, 6206 Peoria st, Chicago, Ill. Sw A.
Forsander, N, D D, 608 38th st, Rock Island, Ill. Sw A.
Forsberg, G E, 254 E 10th st, Erie, Pa. Sw A.
Forsberg, J, Traverse City, Mich. Sw A
Forsberg, Nils J, Calumet, Mich. W Pa.
*Forscht, A C, Ph D, Abbottstown, Pa. Sw A.
Forslund, J A, R R No 1, Salem, S Dak. Nor U.
Forthun, Chr, Tell, Wis. N Yk.
*Fortney, Geo W, Suffern, N Y. N in A.
Fosmark, O N, Grand Falls, N Dak. Nor U.
Fosnes, Hans O, R R No 3, Lake Mills, Iowa. N in A.
Foss, Lars, Kathryn, Barnes co, N Dak. N in A.
Foss, L C, 2930 Lombard av, Everett, Wash.

Fosse, P M, Murray, N Dak. Nor Fr.
Fossum, Jens E, Fargo, N Dak. Nor Fr.
Fossum, L O (miss'y), Urmia, Persia. Nor U.
Fossum, Th O, 310 N 25th av, W, Duluth, Minn. Nor U.
*Foulk, David Z, York Springs, Pa. Neb.
Fox, Clarence M, Enochville, N C. N C.
Fox, David S, Crockett, Va. S W Va.
*Fox, John T, Oberlin, Pa. E Pa.
Fox, Prof Luther A, D D, Salem, Roan co, Va. S W Va.
Framstad, A, Lamberton, Minn. Nor Fr.
*Francis, J M, D D, Sunbury, Pa. Sus.
Francis, Sam'l A K, 1431 S 10th st, Philad'a, Pa. Pa.
Franck, E G, Big Rapids, Mecosta co, Mich. Mo.
Francke, G, Keystone, Iowa. Mo.
Frank, A Charles A, R R No 1, Albert, Kan. Mo.
Frank, Prof A H, Watertown, Wis. Wis.
Frank, C A, Evansville, Ind. Mo.
Frank, F C, New Castle, Pa. Pb C.
*Frank, L, Hastings, Neb. G Neb.
Frank, Theo, Arlington, Okla. Mo.
Franke, C H, Bloomfield, N J. Mo.
Franke, F W, R R No 11, Fort Wayne, Ind. Mo.
Franke, G C, 1028 Port st, New Orleans, La. Mo E.
Franke, J P, Waupun, Wis. G Ia.
Franke, R C, Farmville, Va. Mo.
Frankenfield, Ira F, Tower City, Pa. Pa.
Frankenstein, C A, North East, Pa. Mo.
*Frantz, John Luther, 801 C st, S W, Washington, D C. Md.
Franzen, A H, Boise, Idaho. Sw A.
Franzen, Daniel H, R R No 2, George, Iowa. G Ia
Franzeen, Swan C, 187 Russ st, Hartford, Conn. Sw A.
Franzmann, W, Lake City, Minn. Minn.
*Fraser, Geo W, 1338 S 25th st, Omaha, Neb. Neb.
*Freas, William, jr, 664 E 165th st, N Y, N Y. N Yk.
*Freas, Wm S, D D, 1110 Bolton st, Baltimore, Md. Md.
Freche, R (miss'y), Vaniyambadi, East India. Mo.
*Frederick, A A, Altamont, Albany co, N Y. N Yk.
*Frederick, P W H, 746 8th st, San Bernardino, Cal. Cal.
*Frederick, T J, Spring Church, Armstrong co, Pa. Pb S.
*Frederick, Walter, Argusville, N Y. N Yk.
Frederking, Aug, 7623 Madison av, Chicago, Ill. Mo.
Fredrich, E, Helenville, Wis. Wis.
Fredlund, P E, Morristown, N J. Sw A.
Freed, Chas A, 1309 Laurel st, Columbia, S C. S C.
Freese, F, R R No 1, Clayton, S Dak. Mo.
Frehner, J, Monthalia, Texas. Tex.
Freimuth, H, Liberty, N Y. N Y.
Fremling, John, D D, R R No 1, Cologne, Minn. Sw A
Frentzel, E M, Mattoon, Ill. Mo
Frese, A W, Millerton, Neb. Mo
Frese, E A, R R No 2, Linn, Kan. Mo
Frese, E J, 1003 S 20th st, Omaha, Neb. Mo
Frese, H C Jul, R R No 1, Hooper, Neb. Mo
Frese, H C W, Denison, Ia. Mo
Frese, Theo, R R No 1, Guide Rock, Neb. Mo
Freseman, C A D, Mars, Pa. O Jt
Fresemann, H P, 55 E Walnut Lane, Ger't'n, Phila, Pa. Pa
Fretheim, M, 2472 Elston av, Chicago, Ill. N in A
Fretz, F K, Ph D, 1834 N Camac st, Philadelphia, Pa. Pa
Freudenreich, C, R R No 3, Marissa, Ill. (n. s.
Freund, John, Barney, Marathon co, Wis. Wis
Frey, H J, Palmyra, Mo. Mc
Frey, J F, 30 Jefferson st, Brooklyn, N Y. Mc
Frey, L F (*P Emer*), Ariba, Colo. Mc
Frey, O, Allegan, Mich. Mich
Frey, P B, Richmond Hill, N Y. Mc
Frey, T S, 17 Doscher av, Brooklyn, N Y. Mc
Frey, William A, 73 4th av, Albany, N Y. Mc
Frey, W E, 721 W Brown av, Erie, Pa. Pb C
*Frey, W W, Brookville, Pa. Pb S
Freyberg, L F, Clyde, Ohio. O J
Freytag, H, Belgrade, Stearns co, Minn. G Ia
Frick, J, Hutchinson, Minn. Minn
Frick, Wm K, DD, 2305 Cedar st, Milwaukee, Wis. Eng N W
Fricke, A, Melville, Texas O J
*Fricke, H M, Madison, Neb. G Neb
Fricke, K J, Aurora, Ill. M
Friday, F W, 5313 N Front st, Olney, Phila, Pa. P
Fridlund, D, 284 E Main st, Meriden, Conn. Sw A
Friedmann, Nath'l, 342 E 87th st, New York, N Y. M
Friedrich, A O, Rose Bud, Mo. M
Friedrich, E M, R R No 2, Cylinder, Iowa. M
Friedrich, Julius A, St Charles, Mo. M

Friedrich, M L, Luckey, Ohio. O Jt.
Friedrich, W, sr, Waconia, Carver co, Minn. Mo.
Friedrich, W, jr, Anamoose, N Dak. Mo.
Frieling, C, Weimar, Tex. Tex.
Frincke, C J T, Grand Rapids, Mich. Mo.
Frincke, H, Monroe, Mich. Mo.
Frincke, O H, R R No 2, Standish, Mich. Mo.
Frischkorn, John, Ambridge, Pa. Pb C.
Frisk, C E, 811 S 8th st, Tacoma, Wash. Sw A.
Fritch, G W, Pen Argyl, Pa. Pa.
*Fritsch, George W, 40 Spring st, Amsterdam, N Y. N Yk.
Fritsche, P B, Monte Vista, Colo. Mo.
Fritschel, Gottlieb, New Hampton, Iowa. G Ia.
Fritschel, George J, Dubuque, Iowa. G Ia.
Fritschel, Herm'n L, 2100 Cedar av, Milwaukee, Wis. G Ia.
Fritschel, Prof J, Clinton, Clinton co, Iowa. G Ia.
Fritschel, Prof M, Dubuque, Iowa. G Ia.
Fritz, E G, R R No 2, Boyd, Minn. Minn.
Fritz, J, Lawrenceburg, Ind. O Jt.
Fritz, J H C, 37 Covert st, Brooklyn, N Y. Mo E
Fritz, Prof R L, Hickory, N C. Tn.
Fritzke, G E, Hutchinson, Minn. Minn.
Frodeen, J J, Wetaskiwin, Alta, Can. Sw A.
Froeberg, P, 1576 Park av, Bridgeport, Conn. Sw A.
*Froehlich, Paul, 52 Eberhardt av, Allegheny, Pa. Pb S.
Froehlke, A, Neenah, Wis. Wis.
Froiland, G S, Minneola, Minn. Nor U.
Frojen, Lars H, Lake de May, Alta, Can. Nor Fr.
*Frontz, C E, Charleroi, Pa. Pb S.
Frosch, M J, (miss'y) Santa Cruz, Brazil, S A. Mo.
Frost, H Hansen, Sheyenne, N Dak. N in A.
Frost, J A, Merriam Park, Saint Paul, Minn. Sw A.
Fruechtenicht, Hermann F, Elgin, Kane co, Ill. Mo.
Frueh, N, Bulverde, Texas. O Jt.
Fry, Charles L, Catasauqua, Pa. Pa.
Fry, Franklin F, 12 Grove st, Rochester, N Y. N Y & N E.
*Fry, G A, Maytown, Pa. E Pa.
Fry, Prof Jacob, D D, (Mt Airy) Philadelphia, Pa. Pa.
*Fryberger, A Z, South Whitley, Ind. N Ind.
*Fryberger, S P, Goshen, Ind. N Ind.
Frykman, M, Sycamore, De Kalb co, Ill. Sw A.
Fuchs, S W, Ripon, Wis. G Ia.
Fudge, Lawrence, Farmersville, Ohio. O Jt.
Fuehler, A, R R No 4, St Charles, Mo. Mo.
Fuehr, G H, St Sebald, Clayton co, Iowa. G Ia.
Fuelling, M, 32 N California av, Chicago, Ill. Mo.
Fuendeling, J, San Francisco, Cal. (n. s.)
Fuenning, A, Shelby, Tex. Tex.
Fuerbringer, Prof Ludwig, St Louis, Mo. Mo.
*Fuerst, Fr, Campbell Hill, Ill. Wart.
Fuerst, F, Beausejour, Manit, Can. Manit.
Fuerstenau, M, R R No 4, Lone Rock, Iowa. Mo.
Fuhrmann, H J, Fall Creek, Wis. Mo.
Fulenwider, Edward, Newberry, S C. S C.
*Fulper, Elmer W, Fort Washington, Pa. E Pa.
*Fultz, Herman C, 273 Washington st, Wilkesbarre, Pa. Sus.
*Funk, Henry C, Shelby, Ohio. Wit.
*Funk, I K, D D, LLD, 44 E 23d st, Brooklyn, N Y. NYk.
*Funkey, Wm J, Chadwick, Ill. N Ill.
Fylling, C I, Bradley, S Dak. Nor U
Fylling, L L, Woodville, Wis. Nor U.

Gaardsmoe, H A, Gary, Minn. Nor U.
Gable, Charles J, Lansford, Carbon co, Pa. Pa.
Gable, Luther D, 351 E 29th st, Brooklyn, N Y. N Y & N E.
Gable, W H, 1712 Hughitt av, Superior, Wis. Eng N W.
Gable, Zenas H, 104 S 4th st, Reading, Berks co, Pa. Pa.
Gabriel, E H, Randolph, Neb. G Ia.
*Gaby, Wm J, Dayton, Ohio. Mia.
Gade, F C, White Lake, S Dak. Mo.
Gaenssle, C, 3117 Cedar st, Milwaukee, Wis. Mo.
Gaertner, H C, Port Arthur, Tex. Mo.
*Gafert, Frederick, Princeton, Neb. G Neb.
*Gaff, A E, Albion, Ind. N Ind.
Gahl, A, R R No 3, Elk River, Minn. Mo.
Gahl, Wm, 120 S 42d av, Chicago, Ill. Mo.
Gahre, F W, Richmond, Ind. O Jt.
Gaiser, Robert, R R No 3, Lewiston, Minn. Mo.
Gallenkamp, A O, 226 Mifflin st, Scranton, Pa. Pa.
Gallmeier, M, Cumberland, Md. Mo.
Gamm, Julius, La Crosse, Wis. Wis.
Gammelin, O, Brandon, Wis. G Ia.
Gangnusz, H, Chesaning, Saginaw co, Mich. Mich.

Gans, W J, R R No 1, Seward, Neb. Mo.
Ganschow, C, Shakopee, Minn. O Jt.
Ganschow, W, Wells, Faribault co, Minn. O Jt.
Ganske, W, 104 E Lawrence av, Chicago, Ill. Mo.
*Gardner, Clarence E, 472 Park Place, Springfield, Ohio. Wit.
*Garland, D Frank, D D, 508 W 4th st, Dayton, Ohio. Mia.
*Garman, Alonzo B, North Baltimore, Ohio. Wit.
*Garnes, S A, Fisherville, Pa. E Pa.
Garness, N C A, Whitewater, Wis. N in A.
*Garten, Bruno, R R No 1, Chester, Ill. Wart.
*Garvic, H C, Perrysville, Ohio. Wit.
Gassner, Aug H, Friedheim, C. Girardeau co, Mo. Mo.
Gaudian, Martin W, New Britain, Conn. N Y.
Gauger, C, 157 N 20th st, Philadelphia, Pa. Pa.
Gausewitz, Chas, jr, 620 Broadway, Milwaukee, Wis. Wis.
Gaustad, Th K, Enderlin, N Dak. Nor U.
Gauss, J, Jenera, Hancock co, Ohio. Mich.
*Gaver, Martin D, Williamsport, Washington co, Md. Md.
*Gearhart, E M, Sunbury, Pa. Sus.
Gebert, George, Tamaqua, Schuylkill co, Pa. Pa.
Gebhard, A F W (*P Emer*), Wausau, Wis. O Jt.
Gebhardt, F W, R R No 2, Merrill, Iowa. O Jt.
Gebhart, H K, Kenosha, Wis. Eng N W.
Gedicke, P, Vesta, Minn. Minn.
*Geesey, Frederick S, Spring Forge, York co, Pa. W Pa.
*Geesey, M D (T Sem), Gettysburg, Pa. W Pa.
Gehm, J C A, R R No 3, Zumbrota, Minn. Minn.
Gehr, G F, 264 W 10th st, Erie, Pa. Pb C.
*Gehrcke, H, 587 Dolores st, San Francisco, Cal. Cal.
*Gehring, H, Surprise, Neb. G Neb.
Gehrke, Emil, Industry, Iowa. Mo.
Gehrke, G, 667 Williams av, Winnipeg, Manit, Can. O Jt.
Gehrman, L J (*P Emer*), Los Angeles, Cal. Mo.
Gehrs, F L, R R No 2, Marion, N Dak. Mo.
*Geick, Leo, Glen Logan, Sask, Can. G Neb.
Geiger, Wm M, Beavertown, Pa. Pa.
Geissendoerfer, V, Pocahontas, Mo. G Ia.
Geissler, B, R R No 2, Carthage, Ill. G Ia.
Geist, Val, 753 Flushing av, Brooklyn, N Y. Mo.
Geith, C, Langenburg, Sask, Can. Mo.
*Gelwicks, Charles A, Rockford, Ill. N Ill.
Gemaehlich, J, Bessie, Okla. G Ia.
Gemmingen, H Von, Linn, Kan. Mo.
Gemmingen, Otto Von, R R No 4, Wisner, Cuming co, Neb Mo.
*Gensichen, Fr, Leigh, Neb. G Neb.
Genszler, Geo Wm, Selinsgrove, Pa. Pa.
Gentner, E, R R No 1, Shobonier, Ill. G Ia.
*Gentzler, J W, Vandergrift Heights, Pa. Pb S.
Genzmer, George A, 705 Monroe av, Asbury Park, N J. Pa.
Genzmer, Werner L, 58 Orchard st, Pittsfield, Mass. N Y.
Georg, W F, Webster City, Iowa. Mo.
Georgi, W, R R No 1, Woodburn, Ind. Mo.
Georgii, E C, Glidden, Wis. Mo.
*Gephart, Calvin F, Newry, Pa. Al.
*Gerathewohl, O K, Falls City, Neb. G Neb.
Gerberding, Prof G H, D D, 1315 Waveland av, Chicago, Ill. Cgo.
Gerberding, Paul J, 329 S 45th av, Chicago, Ill. Cgo.
Gerberich, David G, Shoemakersville, Pa. Pa.
Gerfen, E, Gibsonburg, Ohio. O Jt.
Gerfen, E H, Tell City, Ind. O Jt.
Gerhard, O, Roelyn, Iowa. Nor U.
Gerhardt, Wm, D D, Martinsburg, Berkeley co, W Va. Pa.
*Gerhart, E H, 508 W Main st, Mechanicsburg, Pa. W Pa.
Gerike, H F W, R R No 3, Centreville, S Dak. Mo.
Gerike, J F F, R R No 2, Watertown, Wis. Mo.
Gerken, G, (*P Emer*) R R No 3, Clayton, Ill. Mo.
Gerkensmeyer, J F, Cortland, Ind. O Jt.
Gerlach, C S, Gillett, Wis. G Ia.
Gerlach, G, Oconto Falls, Wis. G Ia
German, Jonas P, 121 N 15th st, Allentown, Pa. Pa.
Germann, C A, 11 Hamilton st, Utica, N Y. Mo.
Germann, P F, Bay City, Mich. Mo
Germeroth, Chr, Germania, Wyo. Mo.
Gerstmann, F, Meyersville, Texas. G Ia.
*Gerstmyer, H L, Marysville, Pa. C Pa.
Gertsen, I, Kenmare, N Dak. Dan U.
Geske, F J, R R No 1, Algoma, Wis. Mo.
Gesterling, E P, R R No 2, Bellingham, Minn. Mo.
*Gettle, William G, Table Rock, Neb. Neb.
*Getty, G Albert, Emmorton, Md. N Yk.
Gevers, Chr, Elkhorn, Wis. Wis.
Geyer, F, R R No 1, Humboldt, Neb. G Ia.
Gibson, Nils, Hordville, Neb. Sw A.

Gielow, Wm, North Detroit, Mich. Mo.
Giere, Nils, Sacred Heart, Minn. N in A.
Giere, N A, R R No 3, Whalan, Minn. Nor U
Gieschen, Heinrich, 1234 Holton st, Milwaukee, Wis. Wis.
Gieschen, Herm, Wauwatosa, Wis. Wis.
Giese, C W, Garrett, Ind. Mo.
Giese, F C, 435 30th av, Milwaukee, Wis. Mo.
Giesel, E A, Weyauwega, Wis. O Jt.
Giesel, E O, Howard, Ill. O Jt.
Gieselman, Wm, R R No 5, Grand Rapids, Wis. Mo.
Giesz, Henry, Jonestown, Lebanon co, Pa. Pa.
*Gift, Foster U, 4221 Otter st, Philadelphia, Pa. E Pa.
Gihring, J, Krupp, Wash. Mo.
*Gilbert, A D, 61 Illinois st, Battle Creek, Mich. N Ind.
Gilbert, Elmer E, Mt Pleasant Mills, Pa. Pa.
*Gilbert, Frank, 336 E Water st, Lock Haven, Pa. C Pa.
Gilbert, H S, 103 Linwood av, Pittsburg, Pa. Pb C.
Gille, G, South Manchester, Conn. N Y.
Gillman, Albert F, Leetonia, Ohio. O Dis.
Gillman, E, R R No 1, Sioux Center, Iowa. O Jt.
Gimmestad, L M, Galesville, Wis. N in A.
Gjerde, Mons, 1013 S 15th st, Tacoma, Wash. Nor Fr.
Gjerset, Prof Knut, Ph D, Decorah, Iowa. N in A.
Gjerstad, G C, Ada, Norman co, Minn. Hau.
Gjestgeld, Knut, Fergus Falls, Minn. Nor Fr.
Gjorup, K, Ringsted, Emmet co, Iowa. D in A.
Gjevre, Anders H, Grand Meadow, Minn. Nor U.
Glad, N E, 214 N 7th st, Council Bluffs, Iowa. Sw A.
*Gladfelter, P, York, Pa. W Pa.
Gladosch, B, R R No 15, South Kaukauna, Wis. Mo.
Glaeser, J, Tomah, Wis. Wis.
*Glanding, Wm M B, Syracuse, N Y. N Yk.
Glaser, S F, 93 Liberty st, Meriden, Conn. Mo.
Glasoe, Olaf, 1805 13th av S, Minneapolis, Minn. Nor U.
Glatzert, P J Charles, Sewickley, Pa. Pb C.
Glatzle, I, Fredericksburg, Gillespie co, Tex. G Ia.
*Glaze, Alfred R, Vilas, Pa. Al.
Gleffe, W F, Yuma, Colo. Mo.
Glenn, J O, New Stanton, Pa. Pb C.
Glenn, T A, Meridian, Miss. Miss.
Glesne, Ole, Aberdeen, S Dak. Nor U.
Glim, B N, R R No 5, Centerville, S Dak. Sw A.
Glim, O N, Eureka, Cal. Sw A.
Goebel, A, R R No 2, Compton, Ill. G Ia.
*Goede, Karl, Glenville, Neb. G Neb.
Goedel, C, Germany. Pa.
Goehle, Theo, Pender, Neb. Mo.
Goeken, C, Tripp, S Dak. G Ia.
*Goemmel, J, Falls City, Neb. G Neb.
Goeringer, Ed, Rock Rapids, Iowa. G Ia.
Goes, J, Otis, Kan. G Ia.
Goessling, E, 15 Woods Run av, Pittsburg, Pa. Pb C.
Goesswein, Theo, Corning, Holt co, Mo. Mo.
Goetke, P, 874 N Washtenaw av, Chicago, Ill. D in A.
Gogolin, P, McGregor, Tex. G Ia.
Gohdes, C B, 1207 E North av, Baltimore, Md. O Jt.
Going, L J F, Beecher, Will co, Ill. Mo.
Gold, H R, Madison, Wis. Eng N W.
*Goll, George P, 1322 S 52nd st, Philadelphia, Pa. E Pa.
Golladay, R E, Columbus, Ohio. O Jt.
Gomph, Geo H, D D, Pittsford, Monroe co, N Y. N Y.
Gongaware, Geo J, Halkett & Forbes sts, Pittsburg, Pa. PbC.
*Good, Morris F, Ashland, Pa. E Pa.
*Good, W I, Bellwood Pa. Al.
Goodman, David A, Connelly Springs, N C. Mo E.
Goos, J, Spruce Grove, Alta, Can. Manit.
Goppelt, A, Eustis, Neb. G Ia.
Gorr, Th, 446 Stevens st, Camden, N J. Pa.
Gotsch, George, R R No 2, Bedford, Ohio. Mo.
Gottlieb, E, Dunkirk, N Y. Im.
*Gotwald, Fred G, D D, York, Pa. W Pa.
*Gotwald, Wm H, D D, LL D, 3320 Walnut st, Phila, Pa. Md.
Grabarkewitz, J, R R No 5, Fergus Falls, Minn. Mo
Grabau, Edward, Wallmow, N Y. Buf.
Grabau, Henry R, Williamsville, N Y. N Y.
Grabau, John A, Bergholtz, Niagara co, N Y. Buf.
Grabau, John N, 180 Goodell st, Buffalo, N Y. Buf.
Grabau, Rudolph, Martin Luther Sem, Buffalo, N Y. Buf.
Grabemann, W, R R No 1, Jasper, Ind. O Jt.
Graebener, Aug Fr, Farmington, Wash. O Jt.
Graeber, F J, Aberdeen, S Dak. Mo.
Graeber, Fr, 3709 Sycamore st, Milwaukee, Wis. Wis.
Graebner, J R, Hilliards, Ohio. Mo.
Graebner, M, 507 W 9th st, Oklahoma City, Okla. Mo.
Graebner, Prof Th, 1260 Monticello av, Chicago, Ill. N in A.
Graef, D, R R No 2, Effingham, Ill. Mo.
Graef, Peter, James, Brown co, S Dak. Mo.
Graening, J, Readlyn, Bremer co, Iowa. G Ia.
Graepp, J C, R R No 1, Richford, Wis. G Ia.
Graepp, L W, Newman, Cal. Mo.
Graesser, Otto, 602 E 9th st, New York, N Y. Mo.
Graetz, Robert J, Brighton, Mich. O Jt.
Graf, J H, Benwood, W Va. Pb C.
Graf, Wm T F, R R No 2, Fairview, Kan. Mo.
Graff, G A, Strawberry Point, Clayton co, Iowa. G Ia.
Graham, Ernest O, Coudersport, Pa. Pb C.
Grahn, Ernest M, Spring City, Pa. Pa.
Grahn, Hugo, D D, 1233 N 29th st, Phila, Pa. Pa.
Graichen, J G, Waynesboro, Va. Va.
Gram, Charles, 710 Galena st, Milwaukee, Wis. Buf.
Gram, J C, Shevlin, Minn. N in A.
Grambo, O P, Bagley, Minn. Nor Fr
Granere, C Fred, Pomeroy, Iowa. Sw A.
Granere, Prof Carl O, Ph D, Rock Island, Ill. Sw A
Graning, Alfred, Atlanta, Mich. Finn
Granskou, J, Stanley, Wis. Nor U
Grant, Carl, Trenton, Ohio. O Jt
*Grau, George M, D D, McClure, Ohio. Wit
*Grauenhorst, L, Columbus, Neb. G Neb
Graul, I, Burton, Washington co, Texas. (n s
Graupner, J B, Benson, Ill. Mo
Graupner, Paul, Elmira, Ont, Can. Mo
Gravengaard, Nils P, Cedar Falls, Iowa. D in A
*Graves, Uriel H, 308 Germania av, Schenectady, N Y. N Yk
*Graybill, J M, Clearspring, Washington co, Md. Md
Green, A M, Orange, Mass. Sw A
Green, A P, Stratford, Iowa. Sw A
Green, J M, Brookings, S Dak. Nor U
Green, L E, Madelia, Watonwan co, Minn. Nor U
*Greenawalt, H L, Minerva, Ohio. E C
*Greenawalt, S E, D D, 29 E Ward st, Springfield, Ohio. Mi
*Greenhoe, Samuel F, Dallastown, Pa. W P
Greever, Jos B, D D, Meadow View, Va. (n s
Greever, Wm H, D D, 1412 Blauding st, Columbia, S C. S C
Grefe, H, Lemont, Ill. M
Grefthen, O L, Butte, Mont. N in A
Gregersen, J M, Kimballton, Iowa. D in A
Gregersen, O, Ludington, Mich. D in A
Gregussen, G E K, Delamere, N Dak. Nor U
Greif, A D, 1038 W 5th st, Davenport, Iowa. M
Greif, A H P, 1117 W 6th st, Davenport, Iowa. M
Greiner, James B, D D, Marion, Va. S W V
*Greiss, George A, 143 S 8th st, Allentown, Pa. E P
*Grenoble, B F, 4312 Champlaine av, Chicago, Ill. N I
Gresens, A L, R R No 3, Cisco, Texas. M
Gresens, Louis, Sterling, Ill. M
*Gretzler, F W, Hildreth, Neb. G Ne
Greve, F, Kewaskum, Washington co, Wis. W
Greve, W, Hibbing, Minn. M
Grey, L G, Wheeling, W Va. Pb
Griebel, John G, Perryville, Perry co, Mo. M
Griese, C D, R R No 4, Antigo, Wis. M
Griesse, A, Bolgonie, Sask, Can. M
Grill, G, Warren, Pa Dan
Grimm, A W F, Antigo, Langlade co, Wis. M
Grimm, Hugo, Lyons, Iowa. M
Grimm, H, Albion, Mich. Mi
Grimsby, H P, 1632 E 32nd st, Minneapolis, Minn. Nor
Grimsrud, C M, Aberdeen, S Dak. Nor
*Gringel, Arthur E, Batesville, Ind. Ol
Groenen, O, Bye, Ward co, N Dak. Nor
Groenlid, C J M, Waterville, Iowa. Nor
Groenlid, H O, ——, Can. Nor
Groenlund, Gustav, 107 Dixon st, Oak Park, Ill. G
*Groenmiller, J G, D D, Hanover, Kan. N
Groenningen, Thore, Buxton, N Dak. Nor
Groenow, Gust, Mallard, Iowa. M
Groensberg, Ole N, 2428 Howard st, San Fran'o, Cal. N in
Groerich, Albert, Hoyleton, Ill. M
Groh, George, Perham, Minn. M
*Groh, Leonard, D D, 1539 N 19th st, Omaha, Neb. N
Grombach, C, Swift, Baldwin co, Ala. O
*Grommisch, Wm T, 1008 Butternut st, Syracuse, N Y. N
Gronberg, C F, Republic, Mich. M
Gronberg, C G, Sandstone, Minn. Sw
Gronemeyer, H F, Redbluff, Meade co, Kan. M

Groschupf, Paul, 211 E 3rd av, Spokane, Wash. O Jt.
Grose, Prof I F, Northfield, Minn. Nor U.
Grose, N P, Wolbach, Neb. Neb.
Groseclose, D B, Ehrhardt, S C. S C.
Gross, A F, Sherburne, Minn. Mo.
Gross, C, Kurtzville, Ont, Can. Mo.
Gross, E M, Greeley, Colo. Mo.
Gross, George D, Silver Lake, Ind. N Ind.
Gross, Leo, Dewberry, Harnett co, N C. Im.
Gross, Luther W, Rockport, Ind. Ol B.
Grosse, Joh F M, R R No 2, Amherst, Neb. Mo.
Grosse, T John, R R No 1, Bensensville, Ill. Mo.
Grossmann, A J, Houtzdale, Pa O Jt.
Grossman, Henry C, Franklin, Ky. S C.
Grossman, Moses, Addison, Pa. Al
Groth, Gerh, Havana, Ill. Mo.
Groth, U, State Centre, Iowa. G Ia.
Grothe, Albert, R R No 1, Burnett, Wis. Mo.
Grotheer, L A, Oxford, Neb. Mo.
Grother, W, 416 S 4th st, Paducah, Ky. Mo.
Grove, John B, Norcatur, Kan. Kan.
Growe, D J, Fergus Falls, Minn. N in A
Grubb, J E, York Haven, Pa. W Pa.
Gruber, G F, (*P Emer*) Hoskins, Neb. D Neb.
Gruber, L F, 2910 Lyndale av, Minneapolis, Minn. Eng N W.
Gruber, R, R R No 2, New Prague, Minn. Minn.
Gruber, V, Pittsville, Wis. Mo.
Grueber, F, R R No 2, Bartlett, Texas. G Ia.
Grueber, Henry, Saginaw, Mich. Mo.
Grueber, J A, Herington, Kan. G Ia.
Gruell, H F (miss'y), Rolante, Brazil, S A. Mo.
Gruhn, Aug, Sherkston, Ont, Can. Buf.
Gruhn, H F, New Hamburg, Ont, Can. Can.
Grunden, N O, Fargo, N Dak. Sw A.
Gruner, Otto H, Rockford, Ill. Mo
Grunow, W, Visalia. Cal. Mo.
Grupe, H F, R R No 2, Elk Creek, Neb. Mo.
Grupe, Henry F C Ch, R R No 2, Hanover, Kan. Mo.
Gruver, Chas B, West Sandlake, N Y. Fr.
Gruver, Oscar H, 642 18th st, Oakland, Cal. Cal.
Gryting, T L, Palermo, N Dak. N in A.
Guard, William L, Urbana, Ohio. Mia.
Gudmundsen, H S J, Hazard Neb. N in A.
Guebert, August, Bunker Hill, Ill. Mo.
Guebert, Herman C, Hinsdale, Du Page co, Ill. Mo.
Guebert, M, Clinton, Wis. Mo.
Guckenberger, H, 408 S Pulaski st, Baltimore, Md. Mo.
Gueldenapfel, C M, Castleton, Rensselaer co, N Y. N Y.
Guelker, A C, Butte, Boyd co, Neb. Mo.
Guelker, G, Huntley, McHenry co, Ill. Mo.
Guelzow, P, Muskogee, Okla. Mo.
Guemmer, H, R R No 1, Perryville, Mo. Mo.
Guemmer, M H A, New Holland, Ill. Mo.
Guenther, C E, Eldora, Iowa. Mo.
Guenther, F, Oconomowoc, Waukesha co, Wis. Wis.
Guenther, J P, R R No 1, Audubon, Iowa. Mo.
Guenther, K, San Carlos, Ariz. Wis.
Guetzlaff, A, Ionia, Iowa. G Ia.
Guetzlaff, A E, Everly, Iowa. G Ia.
Guetzlaff, Theo, Lost Nation, Iowa. G Ia.
Gugel, J M, 706 Mitchell av, Detroit, Mich. Mo.
Guiney, James B, Loganton, Pa. C Pa.
Guldbrandsen, Martin, Westby, Wis. Nor U.
Guldbrandsen, O, Blair, Wis. Nor U.
Guldseth, Olaf, Park River, N Dak. Nor U.
Gullander, Paul, Magnolia, Cuba. Sw A.
Gullans, J, Everett, Wash. Sw A.
Gullerud, O N, Tracy, Minn. N in A.
Gullixon, G A, 895 N Leavitt st, Chicago, Ill. N in A.
Gullixon, T F, 114 Capital av, Pierre, S Dak. N in A.
Gulick, Wm W, (*ret*), Clermont, N Y. N Yk.
Gullstroem, L W, Grand Rapids, Minn. Sw A.
Gunberg, A, Ottumwa, Iowa. Sw A.
Gundel, George, Avoca, Cass co, Neb. G Ia.
Gundesen, I C, Dickson, Alberta, Can. Dan U.
Gunderman, L F, Sidney, Neb. Neb.
Gundersen, H M, 313 9th st, Hoboken, N J. N in A.
Gunderson, S, Mt Horeb, Dane co, Wis. Nor U.
Gundlach, F G, R R No 1, Ashton, Neb. Mo.
Gunnarson, Theo A, R R No 1, Veblen, S Dak. Nor U.
Gunsten, G, Oconomowoc, Wis. Nor U.
Gurschke, Ad, 406 High Pt. av, W Hoboken, N J. Mo.
Gurschke, Otto, River Grove, Ill. Mo.

Guse, Herman, Kirchhayn, Wis. Buf.
Guse, J, R R No 1, Austin, Minn. Minn.
*Guss, Jerome M, 64 Grant av, Etna, Pa. Pb S.
*Guss, U A, Mifflin, Pa. C Pa.
*Guss, Wm Ira, 56 N Second st, Duquesne, Pa. Pb S.
Gustafson, A E, Cedar Rapids, Iowa. Sw A.
Gustafson, Ch E, Moose Lake, Minn. Sw A.
Gustafson, F O, Greeley, Colo. Sw A.
Gustafson, Gustaf O, Red Oak, Iowa. Sw A.
Gustafson, J A, Amery, Wis. Sw A.
Gutekunst, C, R R No 32, Campbellsport, Wis. Mo.
Gutknecht, C, R R No 2, Wakefield, Neb. Mo.
Gutknecht, P T, New Rockford, N Dak. Mo.
Gutknecht, Th (miss'y), Nagercoil, South India. Mo.
*Gutleben, John, Sanger, Cal. Cal.
*Gutleben, J, jr, Emerald, Neb. G Neb.
Gutteboe, K L, Huxley, Story co, Iowa. N in A.
Gutteboe, L, R R No 1, Waterville, Iowa. N in A.
*Gwinner, R H, Ashland, Ashland co, Ohio. E O.
Gynild, E E, R R No 1, Willmar, Kandiyohi co, Minn. NorFr.

Haack, G, Bennet, Lancaster co, Neb. Mo.
Haag, A (*P Emer*), Eureka, McPherson co, S Dak. G Ia.
Haag, I J, Llano, Texas. G Ia.
Haag, M, R R No 7, Brenham, Tex. G Ia.
Haaheim, O E, 1526 5th st, N E, Minneapolis, Minn. Nor Fr.
Haake, H, 3116 S Center av, Chicago, Ill. Mo.
Haakonson, H L, Red Bluff, Cal. (n. s.)
Haar, G, Adair, Adair co, Iowa. Mo.
Haar, W, R R No 1, Loretto, Minn. Minn.
Haarvei, J J, Devil's Lake, N Dak. Nor U.
Haas, George, R R No 5, Rockford, Ohio. O Jt.
Haas, G C F, D D, 254 W 136th st, New York, N Y. N Y.
Haas, John A W, DD, Allentown, Pa. Pa.
Haase, A C, Peshtigo, Wis. Wis.
Haase, C, Seward, Neb. Mo.
Haase, G C, R R No 6, Stillwater, Minn. Minn.
Haase, H, R R No 1, Newport, Minn. Minn.
Haase, J, Randolph, Wis. Wis.
*Haass, Herman C A, Dolgeville, N Y. N Yk.
Haatvedt, L A, Hillsboro, N Dak. N in A.
Habekost, Ad H, Minden, Neb. Mo.
Haberland, M E, 1470 N Francisco av, Chicago, Ill. Cgo.
Habermann, A, R R No 2, Ixonia, Wis. Wis.
*Habey, W M, Springfield, Ohio. N Ind.
*Hackenberg, C A, Leipsic, Ohio. Wit.
*Hackenberg, Jacob A, Phoenixville, Chester co, Pa. E Pa.
*Hackenberg, W M, 122 W Herman st, Dayton, Ohio. Mia.
Hacker, J, Wilson, Minn. Wis.
*Hadley, H C, 2164 E 73d st, Cleveland, Ohio. E O.
*Hadley, Nathaniel J, 305 W Erie av, Lorain, Ohio. E O.
Haecker, Ed, Pemberville, Ohio. O Dis.
Haefner, C, Newton, Kans. Mo.
Haefner, H, Wahpeton, N Dak. Mo.
Haefner, J, Ottumwa, Iowa. G Ia.
Haegglund, S G, Rock Island, Ill. Sw A.
Haendschke, R, Storm Lake, Iowa. Mo.
Haendschke, Th, Sumner, Bremer co, Iowa. Mo.
Haentzschel, A, Conover, N C. Mo E.
Haerle, C, R R No 1, Anamoose, N Dak. O Jt.
Haertel, Ernest F, 200 Cortez st, Chicago, Ill. Mo E.
Haertling, G H, Neunert, Ill. Mo.
Haese, H, Tigerton, Wis. Wis.
Haessel, K, Milwaukee, Wis. Buf.
Haessler, T C, Holstein, Neb. Mo.
Haeuser, F, Pontiac, Mich. Mo.
*Hafer, D S, Scalp Level, Pa. Al.
*Hafer, Luther B, 534 W Tioga st, Philadelphia, Pa. E Pa.
*Hafer, R A, 61½ Bower st, Jersey City, N J. N Yk.
Hafermann, E, Rockfalls, Ill. G Ia.
Hafermann, H, R R No 15, St Joseph, Ill. G Ia.
Hafermann, J W, Spring Valley, Minn. G Ia.
Hafermann, Martin, Clara City, Minn. G Ia.
Hafstad, Olaf O, Webster, Day co, S Dak. Nor U.
Hagboe, B L, Barton, N Dak. Nor Fr.
Hage, E A, 1708 63d st, Seattle, Wash. Nor Fr.
Hagedorn, O, 404 Thomas st, Milwaukee, Wis. Wis.
Hagen, H H, Strongs Prairie, Wis. Nor U.
Hagen, Karl 910 Pine st, Milwaukee, Wis. Mo.
Hagen, O J, Avoca, Minn. Nor U.
Hagen, P P, New Westminster, B C, Can. Nor U.
Hagen, T A, Donaldson, Minn. Nor U.
Hagen, W, 428 17th st, Detroit, Mich. Mo.

Hagen, Wm, River View, Sask, Can. Nor Fr.
Hageseth, K, Mt Horeb, Dane co, Wis. Hau.
Hagist, H, Petersburg, Ill. Mo.
Hagoes, O, 425 E 10th st, Portland, Or. N in A.
Hahn, A, Brandywine, Pendleton co, W Va. Mo E.
Hahn, A, sr, (*P Emer*), Waverly, Iowa. G Ia.
Hahn, A, jr, Anchor, McLean co, Ill. G Ia.
Hahn, E G, R R No 1, Eden, N Y. Mo.
Hahn, J L, Lenox, Macomb co, Mich. Mo.
Hahn, Paul W, Kennan, Wis. Mo.
Hahn, Theo, 612 Washington Boul, Ft Wayne, Ind. Mo E.
Hahn, Th F, R R No 1, Rising City, Neb. D Neb.
Hahn, Theo G, Owosso, Mich. Mich.
Haigler, J Bowman, White Rock, S C. S C.
*Hain, Andrew S, 457 Third av, Troy, N Y. N Yk.
Hainke, W, Kensington, Kan. G Ia.
Haithcox, Henry C, D D, Shepherdstown, W Va. Va.
Halboth, J W, Cascade, Sheboygan co, Wis. Mo.
Hald, N P, Lindsay, Platte co, Neb. D in A.
Halfmann, Arthur H, 247 52nd st, Brooklyn, N Y. Mo.
*Hall, Henry H, D D, Chapman, Kan. Kan.
*Hall, John A, D D, Mansfield, Ohio. Wit.
Hall, John, Gastonia, N C. Tn.
Hall, William, Buckley, Ill. Cgo.
Halland, A W (miss'y), Maxburg, Natal, Africa. Nor Fr.
Hallanger, C M, Little Falls, Minn. N in A.
Hallberg, C A, Sheffield, Pa. Sw A.
Hallberg, Otto, Litchfield, Minn. Sw A.
*Hallenbeck, B Q, R F D, Suffern, N Y. N Yk.
Hallerberg, H, Jacksonville, Ill. Mo.
Hallerberg, William, 4032 N 22nd st, St Louis, Mo. Mo.
Hallgrimsson, Fr, Baldur, Manit, Can. Ice
Halling, Martin Luther, Valley City, N Dak. Nor Fr.
Hallman, Samuel T, D D, Spartanburg, S C. S C.
*Halverstadt, Rufus A, Crestline, Ohio. Wit.
Halvorsen, C S, Thompson, Iowa. Nor U.
Halvorsen, H, Westby, Vernon co, Wis. N in A.
Halvorsen, Henry, Thief River Falls, Minn. Nor U.
Halvorsen, Jens M, Ashland, Wis. Nor Fr.
Halvorsen, N E, Cashton, Wis. N in A.
Halvorsen, P C (miss'y), Fort Dauphin, Madagascar. Nor U.
Halvorson, John N, Rockdale, Wis. N in A.
Halvorson, J S, Spicer, Minn. Hau.
Halvorson, M W, 928 N 25th av, Omaha, Neb. N in A.
Halvorson, Nils, R R No 1, Colfax, Wis. Nor Fr.
Hamann, Prof E, 3123 Cedar st, Milwaukee, Wis. Mo.
Hamaan, H, 149 Denison av, Toronto, Ont, Can. Mo.
Hamilton, A S, 557 Lapham st, Milwaukee, Wis. Sw A.
Hamm, G D, 723 S 8th st, Quincy, Ill. Mo.
*Hamm, Geo L, Ph D, Slippery Rock, Butler co, Pa. Pb S.
Hamm, J T, Salisbury, Mo. Mo.
Hamm, M H, Rankin, Ont, Can. Can.
*Hamma, M W, DD, LLD, 529 N Wittenb'gav, Sp'gfield, O. Mia.
Hammarlaef, S F, Brattleboro, Vt. Sw A.
Hammer, Arnt J, Edmore, N Dak. Nor U.
Hammer, E Julius, Verona, N Dak. G Ia.
Hammer, Ludvig E, Roslyn, S Dak. Nor U.
Hammer, L O, Denver, Colo. Pb C.
*Hammond, J L, Waverly, Neb. Neb.
Hamrick, C F, Petersburg, W Va. O Jt.
*Hamsher, M R, Avonmore, Pa. Pb S.
Hancher, A D R, 9 Fayette st, Staunton, Va. Va.
Hancher, George B, Ph D, 27 Delaware Pl, Chicago, Ill. Pa.
Handrich, H A, R R No 3, Bonduel, Wis. Mo.
Hanewinckel, W, R R No 1, West Valley, N Y. Mo.
Hankey, B F, Bellevue, Allegheny, Pa. Pb C.
*Hankey, Jacob M, Collingswood, N J. E Pa.
*Hankey, Upton A, New Kensington, Pa. Pb S.
Hannemann, E, Boscobel, Wis. G Ia.
*Hanning, J A, 3156 W 95th st, Cleveland, Ohio. E O.
Hanow, E, R R No 19, Adell, Wis. Mo.
Hanselmann, G F, Fredonia, N Dak. G Ia.
Hansen, A, 240 W Walnut st, Pasadena, Cal. Mo.
Hansen, A P, Salmonhurst, N B, Can. Dan U.
Hansen, C, Hutchinson, Minn. D in A.
Hansen, Emil, Warren, Minn. N in A.
Hansen, Eric, Beresford, S Dak. Dan U.
Hansen, Eldor M, R R No 1, Lakeville, Minn. Nor Fr.
Hansen, H, Blackfoot, Idaho. Dan U.
Hansen, H, 161 E 8th st, Salt Lake City, Utah. Pac.
Hansen, Heinrich, Ford City, Pa. Pb C.
Hansen, H H, Pittsburg, Crawford co, Kan. Mo.
Hansen, H M, 2219 26th st, Omaha, Neb. Dan U.

Hansen, H P, 311 Willow av, Joliet, Ill. Hau.
Hansen, Ivar M, Staplehurst, Neb. Dan U.
*Hansen, J A, Home, Kan. G Neb.
Hansen, Lars, Davey, Lancaster co, Neb. D in A.
Hansen, L P, Clifton, Ill. N in A.
Hansen, N, 2211 28th av, S. Minneapolis, Minn. Dan U.
Hansen, P, Worden, Madison co, Ill. Mo.
Hansen, P, Port Clinton, Ohio. O Jt.
Hansen, P L C, 152 Church st, San Francisco, Cal. Dan U.
Hanser, A R G, Knierim, Iowa. Mo.
Hanser, A T, 214 Southampton st, Buffalo, N Y. Mo.
Hanser, C J Otto, Knierim, Iowa. Mo.
Hanser, Oscar, Horicon, Dodge co, Wis. Mo.
Hanser, Otto F T, 616 Grand st, Bridgeport, Conn. Mo.
*Hanshue, H W, 644 Overton st, Newport, Ky. Mia.
Hanson, A E, Camrose, Alta, Can. Hau.
Hanson, Felix V, Red Oak, Iowa. Sw A.
Hanson, F O L, Galesburg, Ill. Sw A.
Hanson, F W, Manson, Iowa. Sw A.
Hanson, H A, 192 W Huron st, Chicago, Ill. Hau.
*Hanson, H W A, 314 Maripoe av, Allegheny, Pa. Pb S.
Hanson, John H, Adrian, Minn. Nor Fr.
Hanson, Prof M G, Red Wing, Minn. Hau.
Hanson, Peter O, Virginia, Minn. Sw A.
Hanson, Rudolph, Wittenberg, Wis. Nor Fr.
Hanson, Simon E, Slater, Iowa. Hau.
Hanson, Th, 809 N Waller av, Chicago, Ill. Hau.
Hanson, Thomas L, Franklin, Minn. Hau.
Hanssen, Theodor, R R No 9, Spechts Ferry, Iowa. Mo.
*Hantel, E F A, R R No 1, Grafton, Neb. G Neb.
*Hantz, Jacob M, Alliance, Ohio. E O.
*Hapeman, Henry J, Byers, Colo. R Mtn.
Happ, Lewis, 8422 19th av, Brooklyn, N Y. N Y.
*Harbaugh, D, 214 S Wahsatch av, Colo Sp'gs, Colo. R Mtn.
Harbo, Elias P, 915 16th av N, Minneapolis, Minn. Nor Fr.
Harder, J, Round Top, Fayette co, Texas. G Ia.
Harder, J (miss'y), Brazil, S A. Mo.
*Harder, Wm, Lanham, Neb. G Neb.
Harders, J F G, Fort Apache, Ariz. Wis.
*Harding, William H, Colwyn, Delaware co, Pa. E Pa
Hardwig, Prof O G, Waverly, Iowa. G Ia.
*Hardy, Arthur S, 176 W 5th st, Oswego, N Y. N Yk
Harley, W N, Columbus, Ohio. O Jt
*Harman, C B, Oregon, Ill. N Ill
*Harman, H E, 1319 Fairview ave, Berwick, Pa. Sus
Harman, J E, Celina, Ohio. O Jt
Harmon, J B, R R No 4, Leesville, S C. S C
Harms, Eugene, 3627 Flora Boul, St Louis, Mo. Mo
Harms, H, Edmonton, Alta, Can. Manit
*Harms, J E, Mercersburg, Pa. W Pa
Harms, J Henry, Newberry, S C. S C
Harms, W, Bancroft, Cuming co, Neb. Mo
Harpster, J H, D D, (miss'y) Rajahmundry, India. Pa
Harr, F M, Gibsonville, N C. N C
Harre, G F, R R No 1, Okawville, Ill. Mo
Harrer, A, Deerfield, Mich. G Ia
*Harris, Edwin C, (miss'y), Chirala, India. Ol I
*Harris, Wm C B, 81 W Thornton st, Akron, Ohio. E O
Harrisville, L, 727 W Washtenau st, Chicago, Ill. Hau
Harsch, J, R R No 3, South Haven, Mich. Mich
*Harsh, G Emerson, 211 W 3rd st, Richmond, Ind. Ol I
Harsh, W E, Canaan, Ohio. O J
*Harshman, L A, Chillicothe, Ohio. Mi
*Harshman, Ozias F, 117 N Wittenberg av, Springfi'd, Ohio. Mi
*Harshman, R A (T Sem), Springfield, Ohio. Wi
Harstad, Bjug, Parkland, Wash. N in A
Hartelius, H F H, Thorsby, Ala. Sw A
Hartenberger, J Henry, Red Bud, Randolph co, Ill. M
Hartenstein, C, Cameron, Wis. Wi
Harter, George, Salem, Ohio. O J
Harter, Norman N, Corry, Pa. Pb
Hartig, H, 914 18th av N, Minneapolis, Minn. G I
Hartlage, Wm, Pomeroy, Ohio. O
*Hartman, A S, D D, 914 N Carrollton av, Balto, Md. W I
*Hartman, H H, Newville, Pa. W F
Hartman, J, Hornell, N Y. N
*Hartman, James A, 126 Spruce st, Sunbury, Pa. S
*Hartman, Joseph F, D D, 2423 Columbia av, Phila, Pa. E P
*Hartman, P A, Bolivar, Ohio. E
*Hartman, Wilmer A, 3516 Eoff st, Wheeling, W Va. Pb
*Hartman, Wm H, 222 E Washington st, Monroe, Wis. N
Hartmann, G, Aurelia, Iowa. M
Hartmann, H H, 720 Caffin av, New Orleans, La. M

Hartmann, M K, Cresco, Iowa. Nor U.
Hartmann, O W, MD, 314 S Presca st, San Antonio, Tex. G Ia.
Hartmann, Th A M, Louisville, Neb. Mo.
Hartmann, Wm, Sigel, Shelby co, Ill. Mo.
Hartmann, W H, Minot, N Dak. Mo.
Hartmeister, J, R R No 1, Owensville, Mo. Mo.
Hartwig, George F, Rockville, Tolland co, Conn. N Y.
Hartwig, G, Hickory, N C. N S.
Hartwig, H H, Kendall, N Y. N Y.
Hartwig, Theo, Naugart, Wis. Wis.
Hartwig, T G, New Rochelle, N Y. N Y & N E.
Hartwig, W, R R No 1, Highland Park, Mich. (n. s.)
Harveland, N, Hampden, N Dak. Nor Fr.
Haseley, Albert, Lake Elmo, Minn. Buf.
Haserodt, H, 1008 E 16th st, Oakland, Cal. Mo.
Hassenpflug, F, Columbia, Ill. Mo.
*Hassinger, J E Frank, R R No 2, Greensburg, Pa. Pb S.
*Hassinger, Reuben F, Watsontown, Pa. Al.
Hasskarl, C P, 2409 Winnie st, Galveston, Tex. G Ia.
Hasskarl, G C H, Ph D, D C L, Summit Hill, Pa. Pa.
Hassold, Carl M, Pomeroy, Ohio. Mo.
Hassold, F, Wanganui, New Zealand. Mo.
Hassold, St, R R No 1, Corunna, Ind. Mo.
Hast, C, Andrew, Iowa. G Ia.
Hasz, H P, (miss'y) Australia. O Jt.
Hasz, Martin, Chippewa Falls, Wis. Mo.
Haterius, C J E, Cleburne, Kan. Sw A.
Hatlestad, I C L, Jackson, Minn. Hau.
Hatlen, K G, Ellendale, N Dak. Nor U.
Hattstaedt, Prof Otto, 3121 Cedar st, Milwaukee, Wis. Mo.
Haugan, B B, Sheyenne, N Dak. Hau.
Haugan, T H, Cottonwood, Minn. Nor U.
Hauge, A C, Nerstrand, Goodhue co, Minn. Nor U.
Hauge, L J, Howard, S Dak. Nor U.
Hauge, S G, Hawley, Clay co, Minn. Nor U.
Haugen, Andrew J, Kidder, S Dak. Nor U.
Haugen, O H, High Landing, Minn. Hau.
Haughland, A, Clark, Clark co, S Dak. Hau.
Haupt, Alex'r J D, DD, 248 Amber st, Pittsburg, Pa. Pb C.
Haupt, Charles Elvin, DD, 21 E James st, Lancaster, Pa. Pa.
Haupt, P J, Richardton, N Dak. O Jt.
Hauptmann, R, Pheasant Forks, Sask, Can. Manit.
Hausenfluck, John W, Rockingham, Va. Tn.
Hauser, Ch, Stuttgart, Ark. G Ia.
Hauser, J W, 432 Monastery av, Roxboro, Phila, Pa. Pa.
Hauser, Karol, 666 N Main st, Wilkesbarre, Pa. Slov.
*Hausmann, O, Glenville, Neb. G Neb.
*Hausmann, O P, Riverdale, Neb. G Neb.
*Haus, L Raymond, 2548 N 24th st, Philadelphia, Pa. E Pa.
Havel, Ludwig, Charleroi, Pa. Pb C.
*Haverly, Stanley, Seward, N Y. N Yk.
*Havice, Marcus H, Montgomery, Pa. Sus.
*Hawkins, Irvin P, Curwensville, Pa. Al.
Hawkins, S D, Troy, Idaho. Sw A.
Hax, F B, Delaware, Ohio. O Jt.
*Hay, Chas E, DD, 2425 W North ave, Baltimore, Md. E Pa.
*Hay, Edward G, 117 19th st, Buffalo, N Y. N Yk.
*Hay, Lewis, Indiana, Indiana co, Pa. Pb S.
*Hayes, H D, Cobleskill, N Y. N Yk.
*Heathcote, C W, Chambersburg, Pa. W Pa.
Hebler, H, 338 E 84th st, New York, N Y. (n. s.)
Hecht, M C, 239 Wayne av, Dayton, Ohio. O Jt.
Heck, John, Hawthorne, N Y. Mo.
Hecke, W, (*P Emer*), 1171 McDougall st, Detroit, Mich. G Ia.
Heckel, Adolph, Pyrmont, Morgan co, Mo. G Ia.
Heckel, P G, 30 E 14th st, Chattanooga, Tenn. Mo.
*Heckert, Pres Charles G, D D, Springfield, Ohio. Mia.
Heckert, John F, Wilkinsburg, Pittsburg, Pa. Pb C.
Hedberg, John E, R R No 4, New Richland, Minn. Sw A.
Hedeen, Erik, New London, Minn. Sw A.
Hedenstroem, P P, Lake Park, Becker co, Minn. Sw A.
*Hedges, Jas H, Osnaburg, Ohio. E O.
*Hedges, S A, Middletown, Md. Md.
*Hediger, J, Edmond, Okla. G Neb.
Heede, Jens P, Council Bluffs, Iowa. Dan U.
Heerboth, Aug, Wheaton, Du Page co, Ill. Mo.
Heerwagen, Otto, Tampa, Kan. Mo.
Heeseman, H, R R No 4, Batesville, Ind. Mo.
*Hefelbower, Pres S Gring, D D, Gettysburg, Pa. Md.
Heffner, C G, Washingtonville, Pa. Pa.
Heffner, F, Coleridge, Cedar co, Neb. G Ia.
*Heffner, Wm C, PhD, 3318 Woodland av, Philadelphia, Pa. E Pa.
Hegg, G, Manger, N Dak. N in A.
Hegg, J E, Beloit, Wis. N in A.
Hegge, Martin H, Stoughton, Wis. Nor U.
Hegland, Edw, Menomonie, Wis. Nor U.
Hegstrom, V H, 5407 Kimbark av, Chicago, Ill. Sw A.
Hehl, H F, Falls of Schuylkill, Phila, Pa. Pa.
*Heibert, Frank B, Plymouth, Ohio. Wit.
Heidal, S O, Radcliffe, Hardin co, Iowa. Hau.
Heidel, H, 714 N 2d av, Alpena, Mich. Mo.
Heidelberger, L R, R R No 1, Hand Station, Mich. Mo.
Heidenreich, Ch, Marshall, Calhoun co, Mich. Mich.
*Heidenreich, W, Oshkosh, Neb. Neb.
Heidmann, Robert, Arlington, Minn. Minn.
Heidtke, O, Morton Grove, Ill. Wis.
Heidtke, W, Brookside, Wis. Wis.
Heidtmann, C, R R No 1, Topeka, Ill. Mo.
Heie, J J, Calamus, Iowa. Nor U.
Heike, Robert, R R No 5, Bloomer, Wis. Wis.
*Heilig, M R, Dansville, N Y. N Yk.
Heilig, Theophilus, Stroudsburg, Monroe co, Pa. Pa.
*Heilman, Albert M, Hanover, Pa. W Pa.
Heilman, E J, Wyndmoor, Pa. Pa.
*Heilman, Howard M, D D, 208 Herkimer st, Joliet, Ill. N Ill.
*Heilman, Frank, 165 N Buckeye st, Wooster, Ohio. E O.
*Heilman, Philip A, 1605 McCulloh st, Baltimore, Md. Md.
Heimann, Prof E N, 2531 Magnolia av, Chicago, Ill. Nor U.
Heimann, E N, 581 Winthrop av, Chicago, Ill. G Ia.
Heimark, T T, Story City, Story co, Iowa. Nor U.
Hein, A, Tripp, S Dak. G Ia.
Hein, C C, 404 S 3d st, Columbus, Ohio. O Jt.
Hein, Paul F H, Station C, Columbus, Ohio. O Jt.
*Heindel, George M, D D, Beechview, Pa. Pb S.
*Heindel, John E, 39 Warner av, Jersey City, N J. N Yk.
Heine, Aug (miss'y), Buenos Ayres, S A. Mo.
Heine, J F Th, R R No 2, Gilman, Iowa. Mo.
Heine, Theo, Villard, Minn. Mo.
Heine, W, Kellerville, Ind. Mo.
Heinecke, E, R R No 12, Merlebeach, Mich. Mo.
Heinecke, W, Lohman, Mo. G Ia.
Heinecken, F, Albert, Barton co, Kan. G Ia.
Heinemann, E, Belvidere, Boone co, Ill. Mo.
Heinemann, H, Truman, Martin co, Minn. Mo.
Heinemann, W, R R No 1, Dieterich, Ill. Mo.
Heinemeier, L, Sealy, Austin co, Tex. Mo.
*Heiner, Henry, Lincoln, Neb. Neb.
Heinicke, Edward W, Evansville, Ind. Mo.
Heiniger, Johannes, D D, Saxonburg, Pa. Im.
Heinke, F, R R No 2, Wiota, Iowa. Mo.
*Heinrich, Charles, Wellsburg, Iowa. Wart.
Heinrich, Max, R R No 4, Albert, Gillespie co, Tex. G Ia.
Heinrichsmeyer, L F, 509 W 135th st, New York, N Y. Mo.
Heintz, George, (*P Emer*) Crown Point, Lake co, Ind. Mo.
Heintz, J Wm H, 6334 Elmwood av, Philadelphia, Pa. Pa.
Heintze, Prof R W, Mount Vernon, N Y. Mo.
Heinze, J H (*P Emer*), Elkhart, Ind. Mo.
Heischmann, John J, D D, 457 Green av, Brooklyn, N Y. N Y.
Heise, Henry, Farley, Mo. Mo.
Heise, R, La Grange, Tex. Tex.
Heiserman, J F, R R No 5, Fostoria, Ohio. O Jt.
*Heisey, I B, Waterville, Marshall co, Kan. Kan.
*Heisler, Charles W, D D, 9 Lodge st, Albany, N Y. N Yk.
*Heisler, M Luther, 1211 Kittat'y st, Harrisburg, Pa. E Pa.
Heissler, John J, 1032 S Broad st, Trenton, N J. Pa.
Heist, Philip, R R No 2, Dewitt, Saline co, Neb. G Ia.
Heist, Wm S, 1214 Short av, Scranton, Pa. Pa.
Heitfeld, H, Apache, Caddo co, Okla. Mo.
Held, Cyrus E, Shenandoah, Pa. Pa.
Held, Julius, 96 West st, Geneva, N Y. Mo.
Heldt, W F, Conyngham, Pa. Pa.
Helland, Andreas, Augsburg Sem'y, Minneapolis, Minn. Nor Fr.
Hellander, A C H, North Easton, Mass. Sw A.
Hellbusch, W C, Raymond, S Dak. Minn.
Helle, W F (*P Emer*), Fostoria, Ohio. O Jt.
Helleklev, L O, Sebeka, Minn. Nor U.
Hellekson, O, Genesee, Idaho. N in A.
Hellestvedt, John A, La Crosse, Wis. Nor U.
Hellmann, H F, R R No 1, Baker, Kans. Mo.
Hellwege, Adolf, 1960 N 6th st, Philadelphia, Pa. Pa.
Hellwege, R G, R R No 2, Ord, Neb. Mo.
Helm, F, Harvey, Diller co, N Dak. G Ia.
Helmers, Henrik O, Sioux Rapids, Iowa. Nor U.
Helmes, J, Menasha, Wis. Wis.
Helmreich, Chr, Crescent City, Iroquois co, Ill. G Ia.
Helmstetter, Fr, Campbell, Wilkins co, Minn. Mo.

Helms, Robert A, North Saint Paul, Minn. Eng N W.
Helsem, Carl J, Strum, Trempealeau co, Wis. Nor U
Helseth, Hans O, Tioga, N Dak. Nor Fr.
Heltne, C P, Clarkston, Wash. Nor U.
*Heltzel, Daniel P, Oxford, Ohio. Ol B.
Hemann, A, Atlantic, Iowa. Mo.
Hemann, M H, 326 W 11th st, Erie, Pa. Mo.
Hemborg, C A, D D, Stromsburg, Neb. Sw A.
Hemborg, J A, Boxholm, Iowa. Sw A.
Hemmeter, H B, 3613 N 19th st, St Louis, Mo. Mo.
Hemdahl, G E, Paxton, Ill. Sw A.
Hemming, Henry O, Roseau, Minn. Sw A.
Hemminghaus, Prof Karl, Woodville, Ohio. O Jt.
Hempel, E P, R R No 1, Volin, S Dak. Mo.
Hempel, Th, Dresden, N Dak. Manit.
Hempfing, G, Wenona, Marshall co, Ill. Mo.
Hemsath, Charles H, Latrobe, Pa. Pb C.
Henderson, Carl, 606 W 61st st, Chicago, Ill. Sw A.
*Henderson, J W, Phoenixville, Pa. E Pa.
Hendricks, John, R R No 2, Ferryville, Wis. N in A.
Hendriksen, Peter A, Clifford, N Dak. N in A.
Hendrickson, Prof H N, Minneapolis, Minn. Nor Fr.
Henkel, G A, 3009 Warne av, St Louis, Mo. Mo.
Henkel, H L, Pearl Lake, Ont, Can. Can.
Henkel, Otto, Nokomis, Ill. Mo.
Henkel, Th H, R R No 2, Ossian, Ind. Mo.
Henkel, W, Morrison, Wis. Wis.
Henkel, W, Ashland, Ky. Mo.
Henkelman, Fred'k W, Bryan, Williams co, Ohio. G Ia.
Hennig, Hugo M, Tampa, Fla. Mo.
*Hennighausen, F Ph, D D, 224 Warren av, Balto, Md. Md.
Hennigs, H, Palmer, Washington co, Kan. O Jt.
Henning, C, Tawas City, Mich. Mich.
Henning, F W, 400 Pritchard av, Winnipeg, Can. Manit.
Henning, J F, 214 S Kiesel st, Bay City, Mich. Mich
Henningsen, L, Viborg, S Dak. D in A.
Henrichson, H M, R R No 1, Kennard, Neb. Mo
Henriksen, G, Newman Grove, Neb. N in A.
Henriksen, A K, 3350 Lafayette st, Denver, Colo. N in A.
*Henry, Geo C, DD, Shippensburg, Cumberland co, Pa. WPa.
Henry, J O, Topton, Pa. Pa
*Henry, L E, Felton, Pa. W Pa.
Henry, Oscar A, Clinton, Iowa. Sw A.
Henry, P C, Conover, N C. Mo E.
*Henry, Samuel, Independence, Montgomery co, Kan. Kan.
Hensick, H F, Madison, Neb. Mo.
Hentz, J P, Dayton, Ohio. O Dis.
Her, John F S, jr, 318 W 5th av, Denver, Colo. Mo.
Herbener, K, Mayville, Dodge co, Wis. G Ia
Herbst, C E (*P Emer*), Sheldon, Ind. O Jt.
Herbst, J, R R No 3, Tripoli, Iowa. G Ia.
*Herbst, J M, 212 Polk st, Pueblo, Colo. R Mtn.
Herbst, R, 1801 E New York av, Brooklyn, N Y. Mo.
Herbster, S K, Irwin, Westm'd co, Pa. Pb C.
Herenius, A M L, Norwood, Mass. Sw A.
Hereth, C, Lamona, Wash. Mo.
Hering, Aug N, North Tonawanda, Erie co, N Y. Mo.
Hering, J, Wilton, Monroe co, Wis. Wis.
*Hering, Max, Marietta, Ohio. Mia.
*Hering, W M, Canton, Ohio. E O.
*Herman, S W, 313 Walnut st, Harrisburg, Pa. E Pa.
Herman, W, R R No 2, Red Granite, Wis. Wis.
Hermerding, L C, New Haven, Mo. Mo.
Herold, J S, Mansfield, Ohio. O Dis.
Herre, J C, Larimore, N Dak. Nor U.
Herrewig, C, Manson, Iowa. O Jt.
Herrig, J, R R No 4, Taylor, Texas. Tex.
*Herring, S E, Bainbridge, Pa. E Pa.
Herrmann, E, R R No 6, Tomah, Wis. Wis.
Herrmann, M, R R No 5, Nokomis, Ill. Mo.
Herrnstein, C H, Sandusky, Ohio. O Jt.
*Herrold, B D, Middlebury, Ind. N Ind.
*Hersch, T B, 1122 Sherman av, Evanston, Ill. N Ill.
*Hersh, W F, Whitemarsh, Pa E Pa.
Hershberger, C E, Stony Man, Va. Va.
*Hershiser, Jacob F, D D, Jonesboro, Ill. S Ill.
Hertel, W, Boscobel, Wis. G Ia
Hertel, W F, Lockridge, Iowa. G Ia.
Hertrich, J S, Plato, Minn. Mo.
Hertwig, A, Gaylord, Sibley co, Minn. Mo
Hertwig, F A, 455 Ferdinand av, Detroit, Mich. Mo.
Herwig, H W, R R No 1, Rolling Stone, Minn. Wis.
Herz, F W, Harrisville, Wis. G Ia.

Herzberg, E A R, R R No 3, Edgerton, Ohio. Mo.
Herzberger, F W, 2300 Miami st, St Louis, Mo. Mo.
Herzer, Prof John H, Springfield, Ill. Mo.
Herzer, John E, Hesperus Colo Mo.
Herzig, John, Arneckeville, DeWitt co, Tex. Tex.
Heschke, R E, Whittlesey, Wis. Mo.
Hesemann, J F, Brighton, Colo. Mo.
Hesemann, H, Kellerville, Ind. Buf.
*Hess, C W, Brunswick, Md. Md.
Hess, E C, Jamestown, N Dak. O Jt.
Hess, Leonard, Crestline, Crawford co, Ohio. O Jt.
Hess, M, East Chicago, Ind. Sw A.
*Hesse, Ferdinand, Smithsburg, Md. Md.
Hesse, J D, Luverne, Iowa. Mo.
*Hesse, William, D D, Leechburg, Pa. Pb S.
*Hesson, A J, 827 Greenleaf av, Chicago, Ill. N Ill.
Hestenes, J, Wiprud, N Dak. N in A.
*Hetrick, W H, 620 S 51st st, Philadelphia, Pa. E Pa.
Heuer, Carl J, 772 Courtland st, St Paul, Minn. Mo.
Heuer, C W, R R No 3, Belle Plain, Minn. O Jt.
Heuer, W F H, North Star, Ohio. O Jt.
*Heuser, Wm L, Raymertown, R R No 2, Troy, N Y. N Yk.
Heyd, A, Lyons, N Y. N Y.
Heyd, Ernst, 46 Stillson st, Rochester, N Y. N Y.
Heydenreich, O, White Plains, N Y. N Y.
Heyer, H A, Cameron, Wis. Nor U.
Heyer, Wm C, Trevorton, North'd co, Pa. Pa.
Heyn, H, Adrian, Lenawee co, Mich. Mich.
Heyne, W, 1120 E Orchard st, Decatur, Ill. Mo.
Heyner, C H F (*P Emer*), Snohomish, Wash. Mo.
Hicken, H, Kouts, Porter co, Ind. Mo.
Hieber, Elias, Tinley Park, Cook co, Ill. Mo.
*Hightman, F A, 4425 Park Heights av, Baltimore, Md. Md.
*Hilbish, Wm H, Dixon, Ill. N Ill.
Hildahl, K O, Fosston, Minn. Nor U.
Hildebrandt, J Chr, R R No 1, Red Bud, Ill. Mo.
*Hildebrandt, A Walther, Atchison, Kan. Wart.
Hilgendorf, J, Arlington, Washington co, Neb. Mo.
Hilgendorf, Rud, Hankinson, N Dak. Mo.
Hilger, August, R R No 2, Boyd, Minn. Mo
*Hill, John J, Littlestown, Pa. W Pa.
Hill, Olai, Hawkins, Wis. Nor U.
*Hill, W K, Carthage, Hancock co, Ill. Ia.
Hilleman, M, Medford, Wis. Wis.
*Hiller, Prof Alfred, D D, Hartwick Sem'y, N Y. N Yk.
Hiller, August E, Prentice, Wis. Sw A.
*Hiller, George B, Hartwick Seminary, N Y. N Yk.
Hiller, W H, Columbia, S C. S C.
*Hillerman, George H, 44 La Verne st, Redlands, Cal. Cal.
*Hills, B F, Montrose, Colo. R Mtn.
Hillger, Aug, R R No 2, Boyd, Minn. Mo.
Hilmer, A J, Torrington, Conn. Sw A
Hilmer, G H, Nardin, Okla. Mo
Hilpert, C K (*P Emer*), Bertha, Todd co, Minn. Minn
Hilpert, Geo D, Niagara, N Dak. Mo
Hilpert, Herm A, R R No 3, Wisner, Neb. Mo
Hilprecht, H V, DD, LL D, 403 S 41st st, Phila, Pa. Pa
*Hilton, Flavius J, 3327 Chestnut st, Philadelphia, Pa. E Pa
*Hilty, James K, 1274 Oakland av, Indiana, Pa. Pb S
*Himes, A M, Callensburg, Pa. Pb S
*Himes, Samuel T, Ph D, Punxsutawney, Pa. Pb S
*Himes, Thos A, D D, McKeesport, Pa. Pb S
Himle, Th, (miss'y) Hsin-ye, China. Hat
Himmler, J C, 1402 Scotten av, Detroit, Mich. Wis
Hinck, J H, Garrison N Dak. Mo
Hinck, T, Great Bend, Richland co, N Dak. Mo
Hinderaker, J H, Astoria, S Dak. Nor U
Hinderer, Paul, R R No 2, South Shore, S Dak. Minn
Hinderlie, A B, Ada, Minn. Nor U
Hinderlie, E J, 510 Wall st, Seattle, Wash. Nor U
Hinderlie, J A M, Elgin, Ill Nor U
Hinderlie, K C, Canby, Minn. Nor U
*Hines, C J, 1681 Sixth av, Huntington, W Va. M
Hinkeldey, E, 197 Harriet st, Bridgeport, Conn. N
Hinkeldey, Wm, Latrobe, Pa. Pb
Hinnenthal, E, Lynch, Neb. D Ne
Hinnenthal, G, Black Creek, Wis. W
Hinnenthal, W, Box 243, Kaukauna, Outag. co, Wis. W
Hintz, B, Glencoe, Cook co, Ill. M
Hinz, H C, R R No 5, Crookston, Minn. M
Hinz, M, Stettler, Alta, Can. O
*Hipsley, G E, Red Hook, N Y. N Y
Hirzel, Carl H, 4406 Dexter st, Manayunk, Pa. P

Hirzel, Charles J, 1810 N 21st st, Philadelphia, Pa. Pa.
*Hitchner, Stephen, Xenia, Ohio. Mia.
Hite, Enoch, R R No 2, Peak, S C. Tn.
Hitzemann, E F, R R No 20, Thomasboro, Ill. Mo.
Hitzemann, W C, 110 Eaton st, Winnipeg, Can. Mo.
Hitzeroth, Otto, North Prairie, Wis. Mo.
Hjalmsson, P, Markerville, Alta, Can. Ice.
Hjelmeland, R O, Fertile, Iowa. Nor U.
Hjelmervick, I C, Osseo, Wis. Hau.
Hjermstad, Chr, R R No 1, New Lisbon, Wis. N in A.
Hjermstad, H A L, Lakota, N Dak. N in A.
Hjertaas, H, Mekinock, N Dak. Nor U.
Hjortaas, A Th, Faribault, Minn. Hau.
Hjortaas, J J, Berlin, N H. Nor U.
Hjortholm, Christen H, Ellsworth, Iowa. Nor U.
Hjortsvang, E A, Oregon, Wis. Dan U.
Hocanzon, L A, 961 E 7th st, St Paul, Minn. Sw A.
*Hocker, Martin P, 23 N Front st, Steelton, Pa. E Pa.
Hockman, M H, (*P Emer*), Lancaster, Ohio. O Jt.
Hodde, W, R R No 2, Brandon, Tex. Mo
Hoefer, B F, 412 Harrison st, Toledo, Ohio. O Dis.
Hoefer, L, Wymore, Neb. G Ia.
Hoegberg, August H, 490 Pacific st, Brooklyn, N Y. Sw A.
Hoeger, A J, Langedahl, N Dak. G Ia.
Hoeh, Chas E, R R No 30, Badon Sta, St Louis, Mo. Mo.
Hoeium, J O, Torfin, Minn. Nor Fr.
Hoel, C S B, Iola, Wis. N in A.
Hoel, Olaf H, Canby, Yellow Med. co, Minn. N in A.
Hoelscher, G, Philip, S Dak. Mo.
Hoelter, E, 75 Cypress st, Chicago, Ill. Mo.
Hoelter, Louis, 527 Ashland Boul'd, Chicago, Ill. Mo.
Hoemann, Theo, Hiawatha, Kan. Mo.
Hoenecke, Arnold, West Allis, Wis. Wis.
Hoenecke, O, 622 24½ st, Milwaukee, Wis. Wis.
Hoenecke, W, R R No 12, North Milwaukee, Wis. Wis.
Hoeness, J, Boonville, Mo. Mo.
Hoeppner, G J, 204 E Oak st, Norristown, Pa. Pa.
Hoerig, Henry, Menomonie, Wis. G Ia.
Hoerlein, G J, Iowa City, Johnson co, Iowa. G Ia.
Hoermann, Prof A, Watertown, Wis. Wis.
Hoernicke, S, Fresno, Fresno co, Cal. Mo.
Hoerr, J H W, Claremont, N C. O Jt.
Hoessel, C, Milwaukee, Wis. Buf.
Hoestager, M L, Cloquet, Minn. Nor Fr.
Hoetzer, Otto, Fort Wayne, Ind. Mo.
Hoff, H E, Council Bluffs, Iowa. G Ia.
Hoff, L M A, Madison, Lac qui Parle co, Minn. Nor U.
Hoffman, Emil, Berlin, Ont, Can. Can.
Hoffman, Franz R, 68 Brinckerhoff av, Utica, N Y. N Y.
Hoffman, Irwin C, 3501 N 17th st, Philadelphia, Pa. Pa.
Hoffman, J, Battle Creek, Madison co, Neb. Mo.
*Hoffman, J L, 1220 Mulberry st, Scranton, Pa. Sus.
Hoffman, Joseph O, (*P Emer*), Lima, Allen co, Ohio. O Jt.
*Hoffman, Wm, Gallitzin, Pa. Al.
Hoffmann, Hugo, PhD, 306 Rodney st, Brooklyn, N Y. N Y.
Hoffmann, Karl E, Brazil, Ind. Mo.
Hoffmann, Theo, R R No 2, Mayville, Wis. Mo.
Hoffmann, W F F, Parker, S Dak. Mo.
Hoffmeister, Theo, Redwood, N Y. N Y.
Hoffsten, C E, 104 E 124th st, New York, N Y. Sw A.
Hofgaard, A, West Branch, Iowa. Dan U.
Hofhenke, H, R R No 5, Elizabeth, Ill. O Jt.
Hofius, A, Pierce, Neb. Mo.
Hofmann, Simon, R R No 1, Mount Pleasant, Mich. Mo.
Hofstad, E O, Hayfield, Minn. Nor U.
Hofstad, O E, De Smet, S Dak. Nor U.
Hogshead, Luther, 2436 Fulton st, Toledo, Ohio. O Dis.
Hogstad, John P (miss'y), Fort Dauphin, Madagascar. NorU.
Hoh, P Jacob, 4148 Pennsgrove st, Philadelphia, Pa. Pa.
Hohberger, W, Pacific Sem, Olympia, Wash. O Jt.
Hohenstein, O, Bloomington, Ill. Mo.
*Hoick, J E, 815 Cedar st, San Diego, Cal. Cal.
Hoikka, J J, Crystal Falls, Mich. Sw A.
Hojbjerg, C P, Nysted, Howard co, Neb. D in A.
Hokenson, L, Port Alleghany, Pa. Sw A.
Holcomb, John, Clay Center, Kan. Sw A.
Holden, O M, Coeur d'Alene, Idaho. N in A.
Holee, R M, Milnor, Sargent co, N Dak. N in A.
Holey, M L, Williston, N Dak. N in A.
Holl, A J, Ashville, Ohio. O Dis.
Holl, W F, Chehalis, Wash. N S.
Holle, H, Schumm, Ohio. Mo.
Holland, Johan S, Hattinger, N Dak. Nor U.
Holland, Robert C, D D, Vance Place, Charlotte, N C. N C.
Holloway, Clayton L (*ret*), Long Beach, Cal. Pb C.
*Holloway, H C, D D, 1603 N 2nd st, Harrisburg, Pa. E Pa.
Holls, E F, 454 Emslie st, Buffalo, N Y. Mo.
Holls, E G, 129 Scoville av, Buffalo, N Y. Mo.
Holls, Martin T, 5th st, Woodside, L I, N Y. Mo.
Holls, W G A, Glen Arm, Md. Mo.
Holm, Carl C A, Wellsley, Ont, Can. Can.
Holm, E, R R No 1, Platte Center, Neb. Mo.
Holm, H C, R R No 5, Kanawha, Iowa. Nor U.
Holm, Prof Jul, Temple, Tex. G Ia.
Holm, Martin G, R R No 1, Windom, Minn. Nor U.
Holm, Nicolay H, Deer Park, Wis. Nor U.
Holm, N J, Knox, N Dak. Nor U.
Holm, N W, 1310 S L st, Tacoma, Wash. D in A.
Holman, H, Slater, Iowa. Nor U.
Holmen, J A, Essex, Iowa. Sw A.
Holmes, Ludwig, D D, 616 Lake st, Evanston, Ill. Sw A.
Holmgrain, O V, Rock Island, Ill. Sw A.
Holmgren, C J A, Concord, N H. Sw A.
Holmstedt, V E, Garfield, Kan. Sw A.
Holseth, Mich Chr, 1231 Market st, La Crosse, Wis. Nor U.
Holst, C, sr, R R No 7, Vincennes, Ind. Mo.
Holst, C, jr, Clintonville, Waupaco co, Wis. Mo.
Holstein, J, Martinsburg, Neb. Mo.
Holstein, Justus F, 77 Midwood st, Brooklyn, N Y. N Y.
Holtan, O J, 87 North av, Grand Rapids, Mich. Hau.
Holte, Hans H, Windom, Minn. Nor U.
Holter, C C, Kenyon, Minn. Hau.
Holter, Frederic, Topton, Pa. Pa.
Holter, K C, 416 8th av S, Minneapolis, Minn. Hau.
Holtermann, K, R R No 5, Sterling, Ill. G Ia.
Holtermann, P H, New Douglas, Ill. O Jt.
*Holtgreve, Paul B, Washington, Ill. N Ill.
Holthusen, Ad H, 396 Northampton st, Buffalo, N Y. N Y.
Holthusen, J, 177 S 9th st, Brooklyn, N Y. Mo.
Holtz, E, Mud Lake, Mich. G Ia.
Holtzen, John, R R No 2, Vernon, Tex. Mo.
*Holzberger, J, Millburg, Neb. G Neb.
Holzt, J E, Lead, S Dak. Sw A.
Homann, Prof E, Addison, Du Page co, Ill. Mo.
*Homrighaus, Albert, 130 Toledo av, Detroit, Mich. N Ind.
Honn, D R, Cardington, Ohio. O Jt.
*Hooper, P S, 1505 Penn st, Harrisburg, Pa. E Pa.
*Hoover, H D, Ph D, Selinsgrove, Pa. Pb S.
Hopf, C, Salem, Ore. O Jt.
*Hopkins, E J, 152 S Stockton st, Trenton, N J. N Yk.
Hopmann, H, Wilcox, Neb. Mo.
*Hopp, L, Elreno, Okla. G Neb.
Hopp, W F, Honesdale, Pa. Pb C.
Hoppe, Prof A F, Texas av & Potomac st, St Louis, Mo. Mo.
Hoppe, Charles F W, 119 North st, Bethlehem, Pa. Pa.
Horine, John W, 1909 N 12th st, Philadelphia, Pa. Pa.
Horine, M C, D D, Congress Heights, Washington, D C. Pa.
Horn, Edward T, DD, LLD, 527 Washingt'n st, Reading, Pa. Pa.
*Horn, L, Switzerland. Cal.
Horn, Oscar H, R R No 2, Paullina, Iowa. Mo.
Horn, W, Yorktown, Iowa. Mo.
Horn, W M, 500 W 112th st, New York, N Y. Pa.
*Horn, W W, 428 Clay st, Topeka, Kan. Kan.
*Horner, D M, St Paris, Ohio. Mia.
Hornung, V, Thornton, Ill. Mo.
Horsch, J C, R R No 5, Wapakoneta, Ohio. Mo.
Horst, J K E, 1110 Middle st, Allegheny, Pa. Mo.
Horst, Th, 701 Buckeye st, Toledo, Ohio. Mo.
Horstmann, J F W, R R No 1, Iowa Park, Texas. Mo.
*Hoshour, Ed Everett, 307 Reid av, Brooklyn, N Y. N Yk.
*Hoskinson, W S, D D, 1415 18th st, Sacramento, Cal. Cal.
Hossfeld, J, R R No 3, Oregon, Ill. G Ia.
Hotvedt, M D, (miss'y) Fan-Cheng, China. Hau.
Hougen, John O, 1209 So I st, Tacoma, Wash. Nor U.
Houglum, P P, Wittenberg, Wis. Nor U.
Hougstad, C, Brainerd, Minn. N in A.
Hougum, J C, Auburndale, Wis. Nor U.
*Houk, Aaron J, Convoy, Ohio. Wit.
Houkom, Anders, Halstad, Minn. Nor U.
Houkom, O S, Meckinock, N Dak. Nor Fr.
House, Andrew V, Arcadia, Ind. Cgo.
*Houseman, John H, Juniata, Blair co, Pa. Al.
Houser, Joseph, Knoxville, Tenn. Hol.
*Houtz, Prof Thomas C, Sc D, Selinsgrove, Pa. C Pa.
Hovde, Brynjolf, Blair, Wis. N in A.
Hovde, K, 114 Russell av, Ottawa, Can. N in A.

Hove, Elling, 1388 Capitol av, St Paul, Minn. N in A.
Hoverstad, Helge, R R No 5, Mt Horeb, Wis. Nor U.
Hoverstad, T, Houston, Minn. Nor U.
Hovland, E S, Maddock, N Dak. Hau.
*Howard, E G, 110 S 11th st, Richmond, Ind. Ol B.
*Howard, F J, Monessen, Pa. Pb S.
Howorth, J R, Louisville, Miss. Miss.
Hoyer, A, R R No 2, Mankato, Minn. O Jt.
Hoyer, A, Princeton, Green Lake co, Wis. Wis.
Hoyer, E, West Bend, Washington co, Wis. Wis.
Hoyer, G (miss'y), Upper Montere, Nelson, New Zealand. Mo.
Hoyer, John H F, Lincoln, Lincoln co, Kan. Mo.
Hoyer, O F A, Winneconne, Wis. Wis.
Hoyor, Theo, R R No 2, Natoma. Kan. Mo.
Hubbert, Wm E, Blacksburg, Montgomery co, Va. S W Va.
*Huber, Prof Charles H, Gettysburg, Pa. W Pa.
*Huber, Conrad, D D, 333 S 7th st, Richmond, Ind. Ol B.
*Huber, David R, 1109 Nebraska st, Sioux City, Iowa. Ia.
*Huber, Eli, D D, Gettysburg, Pa. E Pa.
Huber, F, Racine, Wis. O Jt
Huber, Prof F, 722 Ames st, Saginaw, Mich. Mich.
Hubert, C H J, R R No 2, Alexandria, S Dak. Mo.
Huchthausen, Joh, 1115 E 19th st, Minneapolis, Minn. Mo.
Huchthausen, Jul, 1112 S 16th st, Tacoma, Wash. Mo.
*Huddle, J T, 738 11th st, N W, Washington, D C. Md.
Huddle, Wm P, Madison, Va. Va.
Hudry, John, Hazleton, Pa. Slov.
Hudson, Wm G, Franklin, Pa. Pb C.
Hudtloff, M, Butte, Mont. Mo.
Huebener, A (miss'y), Nagercoil, South India. Mo.
Huebner, E, R R No 16, Random Lake, Wis. Mo
Huebner, G, Pine City, Minn. Mo.
Huebotter, H A, Olmstead, Ill. Mo.
Huebsch, R W, Preston, Caroline co, Md. Mo.
Huegli, Theo J A, Brodhagen, Ont, Can. Mo.
Hueschen, O R, Uniontown, Perry co, Mo. Mo.
Huesemann, Wm, Sheridan, Wyo. Mo
Huesner, F W, Sisseton, Roberts co, S Dak. Mo.
Hueter, G, Rockyridge, Ohio. G Ia.
Huffard, James A, Luray, Va. Va.
*Hufford, Rufus W, D D, 722 N 5th st, Reading, Pa. E Pa.
Huge, C F W, 2520 S Wayne av, Fort Wayne, Ind. Mo.
Huge, H, Winchester, Tex. Mo.
Huhn, B R, Colecamp, Mo. G Ia.
Hult, A, Harris, Minn. Sw A.
Hult, Adolph, 511 N 19th st, Omaha, Neb. Sw A.
Hulteen, B J, 138 N Winebiddle av, Pittsburg, Pa. Sw A.
Hulteng, A J, Grand Forks, N Dak. Nor U.
Hultkrans, Carl A, 252 E 9th st, St Paul, Minn. Sw A.
Hultkrans, J G, 1411 Dupont av, Minneapolis, Minn. Sw A.
Humbert, David K, Bowers Station, Berks co, Pa. Pa.
Hummel, C, Griswold, Lamour co, N Dak. G Ia.
*Hummer, John I, Glen Gardner, N J. N Yk.
*Hummon, J E, 507 S 26th av, Omaha, Neb. Neb.
*Hundley, Adolphus A, Galion, Ohio. Wit.
Hungness, Ole, Langham, Sask, Can. Nor U.
Hunt, G L, Newton, Catawba co, N C. O Jt.
Hunt, J R E, 242 N 52d av, Chicago, Ill. Cgo.
Hunt, Luther M, 1537 N Wolf st, Balto, Md. O Jt.
Hunton, Chas K, Salem, Va. S W Va.
Hunton, Wm L, Ph D, 6110 Baynton st, Germ't'n, Phila, Pa. Pa.
Huntsinger, W J, Manoa, Pa Pa.
Huntzinger, F K, Reading, Pa. Pa.
Hunzinger, H, Cartaret, N J. N Y.
Hupfer, H, Olivia, Minn. Minn.
Huppenbauer, John, 11 3d Place, Brooklyn, N Y. N Y.
Hurrelbrink, L H, Prospect, Marion co, Ohio. O Jt.
Hursh, J G M, Sioux Falls, S Dak. Eng. N W.
*Hurst, D C, Sedgewickville, Mo. S Ill.
Hurtzig, J, Davenport, Iowa. G Ia.
Husmann, F W, Berea, Cuyahoga co, Ohio. Mo.
Hussmann, W G, Centralia, Ill. Mo.
*Hustedt, C F W, 423 Baldwin av, Detroit, Mich. N Ind.
Hustvedt, H B, Decorah, Iowa. N in A.
Hustvedt, I, Luverne, Minn. Nor Fr.
Hustvedt, S B, Oakland, Cal. N in A.
*Hutchison, J W, Milroy, Mifflin co, Pa. C Pa.
Huth, Prof C, 3127 Cedar st, Milwaukee, Wis. Mo.
Huth, Carl F A, Freedom, Pa. Mo.
Huth, G, Aplin, Oliver co, N Dak. G Ia.
Huth, William, Hustisford, Dodge co, Wis. Wis.
*Hutton, Charles A, Oberlin, Pa. E Pa.
Huus, Alfred L, Twin Valley, Minn. Nor U.

Huxhold, C A, St Paul, Ill. Mo.
Hvid, Hans Z, 826 22nd av S, Minneapolis, Minn. Nor U.
Hvistendahl, A W, 1619 Bristol st, Philadelphia, Pa Nor U.
Hylland, O J, Wilmot, S Dak. Nor U.

*Ibach, Wm Oscar, West Sunbury, Pa. Pb S.
Iben, Theo, R R No 2, Coyle, Okla. Mo.
Iben, Ulfert, R R No 1, Dorsey, Ill. Mo.
Ide, Conrad (*PEmer*), Waverly, Iowa. G Ia.
Ide, C S, Perrysburg, Ohio. G Ia.
Ide, Ed, Bisbee, N Dak. G Ia.
*Ide, Edwin E, 100 N Payson st, Baltimore, Md. Md.
*Ide, Ernst C, Woodstock, Md. Md.
Ide, G J, Fredericksburg, Tex. G Ia.
Ide, G S, Walling, Hill co, Texas. G Ia.
Idstroem, J B A, 3113 20th st, Superior, Wis. Sw A.
Ilmonen, S, Monessen, Pa. Pb C.
Ilse, M, Collinwood, Cuyahoga co, Ohio. Mo.
Ilten, A C, R R No 4, Marcus, Iowa. Mo.
Imm, A F, Spencer, Wis. Mo.
Ingebrigtsen, C B, Rochester, Minn. N in A.
Ingebrigtsen, H, Fir, Wash. N in A.
Ingebrigtsen, J E, 1502 Monroe st, N E, Minneapolis, Minn. N in A.
Inglehardt, E L, R R No 1, Applegate, Mich. Mo.
Inselman, H A, R R No 1, Elwood, Neb. Mo.
Intemann, C F, 1251 Bushwick av, Brooklyn, N Y. NY&NE.
Isaacson, E V, Fort Worth, Texas. Sw A.
Isaacson, Hans E, (miss'y), Samulcotta, India. Sw A.
Isenschmidt, Paul, M D, Wilmington, Del. Pa.
*Isham, A E, Fernald, Iowa. Ia.
Isolany, Gabriel N, Sims, Morton co, N Dak. Nor U.
Israel, F C, Havillah, Wash. Mo.
Israel, W J, Rockham, S Dak. Mo.
Iversen, A, Sheffield, Ill. D in A.
Iversen, J, William Penn, Texas. Mo.
Iversen, John Martin, Gonwick, Minn. Nor U.
Iversen, M, Judge, Mich. D in A.
Iverson, F O, 1102 John st, Seattle, Wash. Nor Fr.

Jaastad, Endre L, Rushford, Fillmore co, Minn. Nor U.
Jacob, J H W, Sylvan Grove, Kan. Mo.
Jacobs, A H, Argentine, Kan. Mo.
*Jacobs, Charles F, 1433 W Market st, York, Pa. W Pa.
Jacobs, Chas M, 39 N 12th st, Allentown, Pa. Pa.
Jacobs, Prof H E, D D, LL D, Mt. Airy, Phila, Pa. Pa.
Jacobs, H E, Kewanee, Ill. Mo.
Jacobs, L, Anaheim, Cal. O Jt.
Jacobs, T K, R R No 1, Nodaway, Iowa. Hau.
Jacobsen, Abr, (*ret.*) Decorah, Iowa. Nor U.
Jacobson, D G, Fargo, N Dak. N in A.
Jacobsen, G C, Stockton, Cal. Mo.
Jacobsen, J C, Westbrook, Minn. Nor U.
Jacobsen, O, 7 5th st, Troy, N Y. D in A.
Jacobsen, P G, 1124 Sutter st, Stockton, Cal. Mo.
Jacobson, Alb A, Joliet, Ill. Sw A.
Jacobson, C O W, Warren, Pa. Sw A.
Jacobson, Prof F, Ph D, 490 Pacific st, Brooklyn, N Y. Sw A.
Jacobson, Henning E, 21 Summer st, Cambridge, Mass. Sw A.
Jacobson, J A, Peshtigo, Wis. Sw A.
Jacobson, L C, Viroqua, Wis. Hau.
*Jacoby, James C, D D, Queen City, Mo. C Ill.
Jaebker, C H, R R No 1, Clarinda, Iowa. Mo.
Jaeger, D, R R No 40, Welcome, Wis. Mo.
Jaeger, Th H, Dearborn, Wayne co, Mich. O Jt.
Jahn, F H, Calgary, Alberta, Can. Mo.
Jahn, Konrad, Natoma, Kans. Mo.
Jahr, Max, Readlyn, Iowa. G Ia.
Jahren, Johan H, Lake Park, Minn. Nor U.
Jank, R, Renault, Ill. Mo.
Janssen, Arnold, Hooker, Okla. G Ia.
Janssen, Gerh, Barnston, Neb. G Ia.
Janssen, H, Lincoln, N Dak. G Ia.
Janssen, J R, Lawrence, Neb. G Ia.
Janssen, M P, Weyerts, Neb. G Ia.
Janssen, Theo, Wichita Falls, Texas. G Ia.
Janssen, W J, North Yakima, Wash. Mo.
Janzig, G, Bridgewater, S Dak. O Jt.
Janzig, J, Guttenberg, Clayton co, Iowa. O Jt.
Janzow, C L, 2219 Salisbury st, St Louis, Mo. Mo.
Janzow, Otto E, Wellston, Mo. Mo.
Jarosi, A, 26 Vine st, Cleveland, Ohio. Slov.
Jass, F W, Peoria, Ill. Mo.
*Jatho, Adolph, 1322 Adeline st, Oakland, Cal. Cal.

Jaus, H C, R R No 1, Decatur, Ind. Mo.
Jaxheimer, E R, Freemansburg, Pa. Pa.
Jedele, S, Wilmot, Wis. Wis.
Jeffcoat, H W, R R No 4, Louisville, Miss. Miss.
Jefferis, Charles Wm, Doylestown, Pa. Pa.
Jehn, E, Howard, S Dak. Mo.
Jenny, John W, 637 Mitchell st, Milwaukee, Wis. Wis.
Jensen, A H, Ferndale, Cal. Dan U.
Jensen, C H, Waupaca, Wis. Dan U.
Jensen, Erik, 2303 Bloomington av S, Minneapolis, Minn. NinA.
Jensen, Frank E, 1313 Waveland av, Chicago, Ill. Eng N W.
Jensen, H, Northome, Minn. Nor U.
Jensen, Harold, 61 E st, Salt Lake City, Utah. Dan U.
Jensen, H P, Minden, Neb. Dan U.
Jensen, J Kr, Luther College, Racine, Wis. Dan U.
Jensen, J M, Cooperstown, N Dak. Nor U.
Jensen, Joh, Lake Benton, Minn. D in A.
Jensen, L, Ruskin, Neb. Dan U.
Jensen, L P, Linn Grove, Iowa. N in A.
*Jensen, M A, Verdon, Neb. G Neb.
Jensen, Miller F C, 713 28th av, Seattle, Wash. Dan U.
Jensen, M Th, Owatanna, Minn. Dan U.
Jensen, N F, 1400 Tracey av, Kansas City, Mo. Mo.
Jensen, P, Withee, Clark co, Wis. D in A.
Jensen, R, Elba, Neb. D in A.
Jensen, V S, Oak Hill, Iowa. D in A.
Jentsch, Wm, 322 N Euclid av, Pittsburg, Pa. N Y.
Jerdee, L J, 1426 Monroe st, N E, Minneapolis, Minn. N in A.
Jersild, J N, Neenah, Winnebago co, Wis. Dan U.
Jersild, Th N, Elkhorn, Iowa. Dan U.
Jersing, T O C, Madelia, Minn. Nor U.
Jerstad, John B, 660 Orange st, St Paul, Minn. Nor Fr.
Jeske, R, 425 W Mulberry st, St Peter, Minn. Minn.
Jesperson, J, Coeur d'Alene, Idaho. Sw A.
Jesse, Fred W C, Clifton, Texas. Mo E.
Jesse, R, 1607 N Euclid av, St Louis, Mo. Mo E.
Jessen, H J, Fresno, Cal. D in A.
Jessup, Edward C, Spencer, Iowa. Sw A.
Jestinsky, Emil, Montreal, Quebec, Can. Can.
Jipp, Carl E, Ogden, Boone co, Iowa. Mo.
Jobst, C, R R No 1, Van Meter, Iowa. Mo.
Joeckel, T, Germantown, Neb. Mo.
Joergensen, H, R R No 1, Mason City, Neb. Dan U.
Joergensen, J, West Denmark, Wis. D in A.
Johannes, George, Martin's Ferry, Ohio. Pb C.
Johanning, C F J (*P Emer*), Champaign, Ill. Mo.
Johansen, Albert, Stanley, N Dak. Nor U.
Johansen, Brede, Culbertson, Mont. Dan U.
Johansen, Jens, Fresno, Fresno co, Cal. N in A.
Johansen, J H, Horace, N Dak. Hau.
Johansen, V W, Blair, Neb. Dan U.
Johanson, Alfred, Kenosha, Wis. Sw A.
Johanson, J A, 955 Burr st, St Paul, Minn. Hau.
Johanssen, J M, Woodville, Ohio. O Jt.
Johansson, C F, 316 Dudley st, Boston, Mass. Sw A.
Johansson, J A, Youngstown, Ohio. Sw A.
John, E, St Clair, Minn. Minn.
Jonnsen, Peder J, R R No 4, Blanchardville, Wis. Nor U.
Johnson, Alfred O, 226 N May st, Chicago, Ill. N in A.
Johnson, August, Le Porte, Ind. Sw A.
Johnson, A E, R R No 3, Fairfield, Iowa. Sw A.
Johnson, B A, 605 N 57th av W, Duluth, Minn. N in A.
Johnson, C A, R R No 1, Ogden, Iowa. Sw A.
Johnson, C F, 414 Sinto av, Spokane, Wash. Nor U.
Johnson, Carl J, Peoria, Ill. Sw A.
Johnson, Edward, 1019 Court st, Sioux City, Iowa. Hau.
Johnson, Prof Erik K, St Paul, Minn. Nor U.
Johnson, George A, Crystal Falls, Mich. Sw A.
Johnson, I A, Mt Horeb, Wis. Hau.
Johnson, John, Jamestown, N Y. Sw A.
Johnson, Jonas A, R R No 1, Rush City, Minn. Sw A.
Johnson, J Alb, R R No 1, Dalbo, Minn. Sw A.
Johnson, J L, Wells, Minn. N in A.
Johnson, J W, Ironwood, Mich. Sw A.
Johnson, L, Kensington, Minn. Sw A.
Johnson, L, 407 Providence av, St Louis, Mo. Dan U.
Johnson, Lorentz Chris, Alpena, Mich. Nor U.
Johnson, Osmund, Blooming Prairie, Minn. Nor U.
Johnson, O A, Osceola, Neb. Sw A.
Johnson, O F, Crookston, Minn. Hau.
Johnson, O J, Wahoo, Neb. Sw A.
Johnson, Soeren, Reedley, Cal. Dan U.
Johnson, Sven A, Leland, Ill. Nor U.
Johnson, Swan, R R No 1, Cokato, Minn. Sw A.
Johnson, T A, 4650 Colfax av, N, Minneapolis, Minn. N in A.
Johnson, U D, Rothsay, Wilkin co, Minn. Hau.
Johnson, W A, Janesville, Wis. N in A.
Johnsson, Fr A, Galesburg, Ill. Sw A.
*Johnston, Elias S, D D, Elk Lick, Pa. Al.
Johnston, L A, D D, Moline, Ill. Sw A.
Johnston, T S, 708 E Foster av, Chicago, Ill. Sw A.
Jonas, E, Beaver Dam, Dodge co, Wis. (n. s.)
Jonas, Herm, 876 E 15th st, Oakland, Cal. Mo.
Jonemura, A (miss'y), Kurume, Japan. Dan U.
*Jones, Charles S, Lykens, Pa. E Pa.
*Jones, E H, Rainsburg, Pa. Al.
*Jones, Frank, R R No 1, Wynantskill, N Y. N Yk.
*Jones, Louis S, Sonora, Muskingum co, Ohio. E O.
Jonson, E K, Rock Island, Ill. Sw A.
Jonsson, Bjorn B, Minneota, Lyon co, Minn. Ice.
Jordahl, Daniel C, Norway Lake, Minn. N in A.
Jordahl, Prof S A, Sioux Falls, S Dak. N in A.
Jordan, F C, Mount Hope, Ohio. Mo.
Jordheim, O N, R R No 2, Sawyer, Wis. Nor U.
Jorgensen, J E, Bode, Humboldt co, Iowa. N in A.
Jorgenson, Chr C, Marmon, N Dak. Nor Fr.
Jorgenson, J, R R No 1, Luck, Wis. D in A.
Jost, G, Rochester, Ind. Eng N W.
Jothen, C L, 919 N Central Park av, Chicago, Ill. Hau.
Jubelt, P F, 2251 Bedford av, Brooklyn, N Y. N Y.
Jud, D A, 2201 Sassafras st, Erie, Pa. G Ia.
Juengel, Ernst G, R R No 2, Vallonia, Ind. Mo.
Juengel, H (*P Emer*), Fort Wayne, Ind. Mo.
Juengel, H F, R R No 3, Bay City, Mich. Mo.
Juengel, Th H, R R No 5, Onaga, Kan. Mo.
Jukam, O G, 3204 Blaisdell av, Minneapolis, Minn. N in A.
Julian, Wm A, Melrose, Fla. Ga.
Jung, G, R R No 7, Taylor, Texas. Mo.
Jung, M H, Hershey, Neb. Mo.
Junge, William T, 385 E 155th st, New York, N Y. N Y.
*Junghaus, E, Lake Geneva, Wis. Wart.
Jungkuntz, H, Columbia City, Whitley co, Ind. Mo.
Jungkuntz, H G, Hinton, Caddo co, Okla. Mo.
Junke, W F, Goodrich, Mich. Mo.
Junker, L E (*P Emer*), Fairmont, Minn. Minn.
Jurgensen, P, Strong City, Kan. Mo.
Jursco, John (*P Emer*), 25 W 19th Pl, Chicago, Ill. O Jt.
Just, E, R R No 1, Madison, Neb. Mo.
Just, O, Vancouver, B C. O Jt.
Jutrzenka, O, Rosca Salles, Brazil, S A. Mo.
Juul, M B, R R No 2, Brandon, Minn. N in A.
Juul, O G, Elbow Lake, Minn. N in A.
Juvland, A T, Ephraim, Wis. Nor U.

*Kabele, Geo P, 231 W 110th Place, Chicago, Ill. N Ill.
Kaeding, W E, Upper Sandusky, Ohio. O Jt.
Kaehler, Fred'k A, DD, 998 Main st, Buffalo, N Y. NY&NE.
Kaellstroem, P J, 5955 S Morgan st, Chicago, Ill. Sw A.
Kaeppel, Prof G C A, Addison, Ill. Mo.
Kaeppel, Prof J H, Concordia, Lafayette co, Mo. Mo.
Kaestner, C G, Flushing, L I, N Y. Mo.
*Kahl, Elmer, Berlin Center, Ohio. E O.
Kahre, H W, 422 Tweed av, Winnipeg, Can. O Jt.
*Kahse, W T, 728 E Kiowa st, Colorado Springs, Colo. R Min.
Kaiser, C F J, Layton Park, Milwaukee, Wis. Wis.
Kaiser, C Robert C, 2914 Baldwin st, Los Angeles, Cal. Mo.
Kaiser, Fr J C, Jonesville, Bartholomew co, Ind. Mo.
Kaiser, O, Sarcoxie, Mo. Mo.
Kaiser, Oscar, 1725 E Fairmount av, Baltimore, Md. Mo E.
Kaiser, W J, Lutherville, Ark. Mo.
*Kaitschuck, Albert, 2132 Carroll av, Chicago, Ill. Wart.
Kallberg, A J, Perceval, Sask, Can. Sw A.
Kallberg, John G, Hector, Renville co, Minn. Sw A.
Kallen, Joh, Ashtabula Harbor, Ohio. Finn.
Kaminski, C, R R No 2, Sawyer, N Dak. O Jt.
Kammholz, F, R R No 1, Ixonia, Wis. Wis.
Kandelhart, W, 523 Decatur st, Brooklyn, N Y. N Y.
Kaniess, Gust, Ashland, Wis. Mo.
Kanold, H, West Roxbury, Boston, Mass. Mo.
Kanrack, K, R R No 1, Shiner, Tex. Tex.
Kansier, W, R R No 16, Greenville, Wis. Wis.
*Kapp, J Wesley, D D, 244 Gilman av, Cincinnati, Ohio. Mia.
*Karg, C M, Schoharie, N Y. N Yk.
Karl, C J, 750 Hague av, St Paul, Minn. Sw A.
Karleen, E P, Smolan, Kan. Sw A.
Karlovsky, Lud, Spangler, Pa. Slov.

*Karpenstein, J H, Wayne, Neb. G Neb.
Karpinsky, R A, Belle Plaine, Wis. Mo.
Karrer, John, R R No 4, Ann Arbor, Mich. Mich.
Karrer, J P (*P Emer*), Reedsburg, Wis. Mo.
Karsch, Carl Gustav, Minersville, Pa. Pa.
Karsten, A, Walters, Minn. G Ia.
Karstensen, Carl, Coffeyville, Kan. Mo.
Karth, F L, Wauwatosa, Wis. Mo.
Kasberg, K A, Spring Grove, Minn. N in A.
Kase, George H, Millbank, S Dak. Mo.
Kaspar, Jacob (*P Emer*), Anderson, Tex. Mo.
Kaspar, L, Escanaba, Mich. Wis.
*Kast, Aug J B, Washingtonville, Ohio. E O.
*Kasten, F, Dorrance, Kan. G Neb.
Kasten, P, Lyons, N Y. N Y.
Katt, H, 325 S 4th st, Terre Haute, Ind. Mo.
Katterjohn, A, Loudonville, Ohio. (n. s.)
Katthain, J G O (*P Emer*), Hoyleton, Washington co, Ill. Mo.
Katurakat, W, Collinsville, Ill. Wis.
Kaub, A H, Abita Springs, La. Mo.
Kauffeld, J V, R R No 1, Bremen, Kan. Mo.
Kauffman, H, Rockford, Ohio. O Jt.
*Kauffman, John C, D D, Mount Carmel, Ill. C Ill.
*Kauffman, S S, D D, 295 Sunnyside av, Chicago, Ill. N Ill.
Kaufman, D C, Emaus, Pa. Pa.
Kaufman, R C, Aurora, Ill. Cgo.
Kaufmann, Herm, Wautoma, Wis. Mo.
Kaufmann, J, Capac, Mich. G Ia.
Kaumeyer, C Aug, R R No 11, Lancaster, Ohio. Mo.
*Kautz, Benj F, Vilas, Pa. Sus.
Kautz, D J, R R No 1, Porter, Minn. Minn.
Kavasch, Joh, 98 Allen Place, Hartford, Conn. Mo.
*Kayhoe, J F F, LLB, 2619 St Xavier st, Louisville, Ky. OlB.
Keck, A H, Scenery Hill, Pa. Pb C.
*Keedy, Prof Cornelius L, M D, Hagerstown, Md. Md.
Keehley, John, Albert Lea, Minn. Fng N W.
Keever, E F, 27½ William st, Utica, N Y. N Y & N E.
Kegley, C R W, Bluefield, W Va. S W Va.
Keibel, A W, R R No 2, Cedarburg, Wis. Wis.
Keiser, C E, Millersville, Pa. Pa.
Keisler, S S, Conover, N C. Mo E.
Keister, T O, DD, 352 Church av, SW, Roanoke, Va. SWVa.
Keiter, Wm D C, Bethlehem, Pa. Pa.
Keller, Ch F, Strasburg, Ill. Mo.
*Keller, Charles Edw, D D, Roaring Spring, Pa. Al.
*Keller, Ezra, Hillsboro, Ill. C Ill.
*Keller, E L (T Sem), Gettysburg, Pa. Al.
*Keller, Francis M, Polo, Ill, N Ill.
Keller, Frederick, 3271 43d st, Cleveland, Ohio. Mo.
*Keller, Jacob, 2711 St Xavier st, Louisville, Ky. Ol B.
*Keller, Jacob B, R R No 3, Hagerstown, Md. Md.
Keller, J F, New Ringgold, Pa. Pa.
Keller, J G B, Palmer, Washington co, Kan. Mo
*Keller, Joseph H, 309 Spring st, Pittsburg, Pa. Pb S.
Keller, O P, Bowdle, S Dak. Minn.
Keller, S L, R R No 3, Waynesboro, Va. Va.
Keller, W L, Mercer, N Dak. O Jt.
Kellerbauer, O, (miss'y), Barugur, India. Mo.
Kellermann, Herm, R R No 1, Hannibal, Mo. Mo.
*Kelly, Austin A, 1311 Derry st, Harrisburg, Pa. E Pa.
Kelm, Herm, Parkers Prairie, Minn. Mo.
Kemena, E, R R No 1, Marshfield, Wis. O Jt.
Kemerer, Duncan M, 7422 Idlewild st, Pittsburg, Pa. Pb C.
*Kemp, Matthew S, Turtle Creek, Pa. Pb S.
Kempff, J M, Phillips, Wis. Mo.
*Kendall, James T (*ret.*), Denver, Colo. R Mtn.
*Kennerly, W W, Alliance, Ohio. E O.
Kenreich, C H, Scranton, Miss. Mo E.
Kercher, Geo A, 714 W Marshall st, Norristown, Pa. Pa.
Kerl, W F H, Lenexa, Kan. O Jt.
*Kerlin, A A, Sharpsburg, Washington co, Md. Md.
Kern, I H, Frackville, Pa. Pa.
Kern, J J, 122½ Union av, Portland, Or. Mich.
Kern, K, R R No 1, Schulenberg, Tex. Tex.
Kern, Val, Waubay, S Dak. Mo.
*Kerr, Joseph J, Newville, Cumberland co, Pa. W Pa.
Kerschner, Charles A, 27 N 14th st, Allentown, Pa. Pa.
Kersten, Fr, Mondovi, Wis. Mo.
Kessler, D, R R No 2, Chadwick, Ill. G Ia.
*Kessler, Reinhold, 203 E 6th st, Oswego, N Y. N Yk.
Ketchie, William R, R R No 1, Mocksville, N C. N C.
*Ketner, George J M, West Camp, N Y. N Yk.
*Ketterman, P H, Mendon, Ill. C Ill.
*Ketterman, Wm H, Glenville, York co, Pa. W Pa.
Kettler, H, Riceville, Iowa. Mo.
Kettner, L, R R No 2, Hector, Minn. O Jt.
Keuling, Emil J, College Point, N Y. N Y & N E.
Keyl, Theo S, North Plymouth, Mass. Mo.
*Keyser, Leander S, D D, 108 3d st, Canal Dover, Ohio. E O.
Kidd, H S, Wind Gap, Pa. Pa.
*Kiefer, C J, 15 E Perrin av, Springfield, Ohio. Mia.
*Kiefer, Simon P, North Robinson, Ohio. Wit.
Kieffer, J, Charleston, W Va. O Jt.
Kiesow, J, R R No 2, Friedericksburg, Iowa. G Ia.
Kiess, F A, 649 Wayne st, Defiance, Ohio. Mo.
Kildahl, Harald B, 729 W Wrightwood av, Chicago, Ill. NorU.
Kildahl, Prof John N, Northfield, Minn. Nor U.
Kildegaard, A, Grayling, Mich. D in A.
Kildsig, J J, 520 Lafayette av, Racine, Wis. Dan U.
Kile, Nils F, Fisher, Minn. Nor U.
Kilian, C, Puyallup, Wash. O Jt.
Kilian, H, (Wendish), R R No 3, Giddings, Tex. Mo.
Kilian, J, Lomira, Wis. Wis.
Killian, J Melvin, Blacksburg, Va. S W Va.
*Killinger, E B, D D, Northumberland, Pa. E Pa.
Killmer, A, Sheboygan, Wis. G Ia.
Kilnes, J B, Lily, Day co, S Dak. N in A.
Kilness, P, Peever, Roberts co, S Dak. N in A.
Kinard, James D, Cameron, S C. S C.
Kinard, Michael M, Ph D, Salisbury, N C. N C.
Kindstrom, J O, Alta, Iowa. Sw A.
Kinell, A, Templeton, Cal. Sw A.
*King, Alvin A, Brown Place, E 137th st, New York, N Y. NYk.
King, Prof Charles B, D D, Charlotte, N C. N C.
*King, Cleason B, DD, 1611 Chartiers st, Allegheny, Pa. PbS.
Kionka, Edward G B, 823 N 4th st, Philadelphia, Pa. Pa.
Kionka, H, R R No 1, Kawkawlin, Mich. Mich.
Kionka, J, Maribel, Wis. Wis.
Kionka, Martin, Alois, Wis. Wis.
Kirchdoerfer, G, Java, S Dak. G Ia.
Kirchhoefer, A, Birnamwood, Wis. Mo.
Kirchner, Aug, Lowell, Dodge co, Wis. Wis.
Kirchner, E, Secor, Ill. Mo.
Kirchner, G E, San Luis Obispo, Cal. Mo.
Kirchner, Ph, Reading, Pa. Pa.
Kirkbak, O H, Mound City, Campbell co, S Dak. Nor Fr.
Kirkegaard, A, Thornton, Iowa. Dan U.
Kirkeberg, O L, R R No 1, Hoople, N Dak. Nor U.
Kirsch, John A W, 280 Hickory st, Buffalo, N Y. N Y.
Kirschke, G, Mena, Polk co, Ark. Mo.
Kirst, L, Tomahawk, Wis. Wis.
*Kirtland, A B, Salina, Saline co, Kans. Kan.
*Kissell, Albert J, Whitewater, Kans. Kan.
Kissling, R, R R No 4, Carlyle, Ill. Mo.
Kissling, Th E, Murdo, Lyman co, S Dak. Mo.
Kistemann, W O J, Dwight, Ill. Mo.
*Kistler, B F, Benson, Neb. Neb.
Kistler, Charles E, 344 N 9th st, Reading, Pa. Pa.
Kistler, E L, R R No 4, Sunbury, Pa. Pa.
Kistler, H A, R R No 1, Moretz, N C. Tn.
*Kistler, John, Carlisle, Cumberland co, Pa. W Pa.
*Kistler, Prof John L, Sc D, Hartwick Sem'y, N Y. N Yk.
Kistler, J S, East Stroudsburg, Pa. Pa.
Kistler, Wm Ulysses, Pennsburg, Pa. Pa.
Kistler, Wm W, Coopersburg, Lehigh co, Pa. Pa.
*Kitch, Ephraim H, De Soto, Ill. S Ill.
Kittel, E, Dundee, Monroe co, Mich. O Jt.
Kittel, F, R R No 1, Woodland, Mich. O Jt.
Kittel, G C L, R R No 2, Houston, Va. O Jt.
Kittelsen, M H, Spokane, Wash. Nor Fr.
Kittilsby, Peter A, 1345 Roscoe st, Chicago, Ill. N in A.
Kitzmann, O, Victor, Iowa. Mo.
*Kitzmeyer, J F W, 2743 Henry st, Coney Island, N Y. NYk.
Kitzmiller, J H A, 6213 Station st, Pittsburg, Pa. Pb C.
Kjaer, L H, Trufant, Mich. Dan U.
Kjelaas, Lorentz E, La Moure, N Dak. Nor Fr.
Kjellgren, J Theodor, Scandia, Minn. Sw A.
Kjellstrand, A W, Rock Island, Ill. Sw A.
Kjoelhede, P, Ashland, Mich. D in A.
Kjoeller, L H, Daneville, N Dak. Dan U.
Kjoes, T O, Wetaskiwin, Alta, Can. Nor U.
Klaehn, O, Stratford, Ont, Can. Can.
*Klatt, G, Stamford, Neb. Neb.
*Klatt, O, Schuyler, Neb. G Neb.
Klaus, A, Lewiston, Minn. Wis.
Klausing, J H, R R No 4, Decatur, Ind. Mo.

Klausler, J P, Hankinson, N Dak. Mo.
Klawitter, E, R R No 4, Milford, Neb. Mo.
Kleckner, George S, Nazareth, Pa. Pa.
*Kleckner, H C, Albion, Ind. N Ind.
Kleimann, J H, Stuttgart, Ark. Mo.
Klein, Augustus, R R No 15, Oakfield, Genesee co, NY. Mo.
Klein, F J, West Depere, Wis. O Jt.
Klein, F W, Owatonna Steele co, Minn. G Ia.
Klein, H A, Wittenberg, Perry co, Mo. Mo.
Klein, Wm, Youngtown Morton co, N Dak. G Ia.
Kleine, Otto, 1710 N 26th st, Phila, Pa. Pa.
Kleine, P, Linwood, Ont, Can. Can.
Kleinhans, John, Haven, Reno co, Kan. Mo.
Kleinhans, Paul, 10309 Garfield av, Cleveland, Ohio. Mo.
Kleinlein, A C, Evansville, Ind. O Jt.
Kleinlein C G, Peshtigo, Wis. Wis.
Kleist, D M, Le Salle, N Y. Mo.
Kleist, F, 21c W 113th st, Chicago, Ill. Mo.
Klemm, H, Fairwater, Wis. G Ia.
Klemp, H R, Raymond, Minn. Mo.
Kleppe, Ludwig E, Fergus Falls, Minn. Nor U.
Klettk., W G, Munson Station, Pa. Mo.
Kleveland, K L, Ossian, Iowa. Hau.
Kleven, Anders N, Minneota, Lyon co, Minn. Nor U
Kleven, Nils, Albert Lea, Minn. Nor U.
Klevjord, O, Hemmingford, Neb. N in A.
Kleweno, J H, R R No 3, Alexandria, Minn. Mo.
Klick, A H, Hegins, Pa. Pa.
Klick, Ira W, 1331 Turner st, Allentown, Pa. Pa.
Klick, J A, Nazareth, Pa. Pa.
Kliefoth, Th, Johnson Creek, Wis. G Ia.
Klindworth, A G, Hubbard, Ohio. O Jt.
Klindworth, G F, Lynnville, Warrick co, Ind. O Jt.
Klindworth, P, R R No 2, Lincoln, Mo. Mo.
Klindworth, W F, R R Ro 2, Flatonia, Texas. Mo.
Kline, Harry C, Hamburg, Berks co, Pa. Pa.
Kline, John J, Ph D, 220 Chestnut st, Pottstown, Pa. Pa.
*Kline, Lloyd H, Kimberton, Pa. E Pa.
*Kline, Marion J, D D, 1407 12th av, Altoona, Pa. Al.
Kline, W H, R R No 3, Wapwallopen, Pa. Pa.
Kline, Wm H, New Mayville, Pa. Pb C.
*Kling, John, Rhinebeck, N Y. N Yk.
Klingbeil, J, Muscoda, Grant co, Wis. Mo.
Klingensmith, F W, Livingston, Mont. N Y & N E.
Klingensmith, Uriah J, 713 Cathar e st, Syracuse, NY. NY&NE.
*Klinger, Karl, Hanover, Washington co, Kan. G Neb.
*Klinger, Prof Oscar G, Gettysburg, Pa. Sus.
Klingler, J W, Tremont, Schuylkill co, Pa. Pa.
Klingler, Paul G, 3913 Perryville av, Allegheny, Pa. Pb C.
Klingmann, Julius, 610 Madison st, Watertown, Wis. Wis.
Klinksick, Robert, 1127 Huron st, Toledo, Ohio. G Ia.
Kloeckner, H, Waterville, Ohio. G Ia.
Kloeckner, Otto, R R No 3, Syracuse, Otoe co, Neb. G Ia.
Kloha, J, Ottenheim Lincoln co, Ky. (n s.)
Klopfer, A F, Chatfield, Ohio. O Jt.
Kloth, C C, Hampton, Neb. Dan U.
*Klotsche, Ernst Scribner, Neb. G Neb.
Kluender, P L, Ellendale, N Dak. Mo.
Kluepfel, P, Archbold, Fulton co, Ohio. G Ia.
Klug, Fr, Farmington, Mo. Mo.
Kluxdahl, Gudmund J, Neenah, Wis. Nor U.
Klyve, Sivert, —— Can. Nor U.
Knabenschuh, H S, 793 Quincy st, Brooklyn, NY. N Y & N E.
Knanishu, J, (miss'y), Oroomiah City, Persia, Asia. Sw A.
Knapp, J W, Ph D, 408 Manhattan av, New York, NY. NY&NE.
Knappe, E, Waverly, Iowa. G Ia.
Knappe, F W, Alta Vista, Iowa. G Ia
Knappe, W, Greene, Iowa. G Ia
Knauer, J, R R No 3, Claremont, Ill. Cgo.
Knauff, H, County Line, N Y. Buf.
Kneiske, P W, Ludington, Mich. Mich.
Knief, L E (*P Emer*), Rosebud, Mo. Mo.
*Knittle, J F, 1056 E 3d st, Williamsport, Pa. Sus.
Knoblauch, G, Columbus, Wis. O Jt.
Knock, E G, 1312 K st, Lincoln Neb. Sw A.
Knoke, W, Troutville, Pa. Mo.
Knoll, C, 6828 Roberts st, St. Paul, Minn. G Ia.
Knorr, E A, Ludington, Mich. Mo.
*Knubel, Fred'k H, 194 Edgecombe av, New York, NY. N Yk.
Knuebel, John H, Wolcottsville, Niagara co, N Y. Buf.
Knudsen, K, Salinas, Cal. D in A.
Knudsen, Nils G W, Rhinelander, Wis. Nor U.
Knudson, Prof Th, Tyler, Minn. D in A.

Knudsvig, H H, Audubon, Minn. Hau.
*Knudten, C W, 873 Ballon st, Chicago, Ill. Wart.
Knuf, W, Athens, Marathon co, Wis. Mo.
Knust, H C, R R No 1, Milford Center, Ohio. Mo.
Knutsen, M N, Jewell, Iowa. Nor U.
Knutsen, T J, Grafton, N Dak. Hau.
Knutson, K, Webster, S Dak. Nor Fr.
Knuth, H, 1114 Chambers st, Milwaukee, Wis. Wis.
Koch, C F G, R R No 1 Benham, Ind. Mo.
Koch, Emil, R R No 2, Okawville, Ill. Mo.
Koch, Fr, R R No 14, Caledonia, Wis. Wis.
Koch, George, R R No 2, Garner, Iowa. Mo.
Koch, G J F, R R No 2, Bedford, Ohio. Mo.
Koch, H (*P Emer*), 765 Michigan st, Buffalo, N Y. Mo.
Koch, H, Reedsville, Wis. Wis.
Koch, Henry, South Milwaukee, Wis. Wis.
Koch, Hugo R R No 9, Franksville, Wis. Wis.
Koch, J W, Pittston, Pa. Pa.
Koch, O, Columbus, Columbia co, Wis. Wis.
Kock, C F, Belle Plaine, Minn. Minn.
Koefod, H O, Glenwood, Pope co, Minn. N in A.
Koehler, Ed, 605 Broadway, Knoxville, Tenn. Mo.
Koehler, G, Olympia, Wash. G Jt.
Koehler, Prof John R R No 14, Wauwatosa, Wis. Wis.
Koehler, F, Nicollet, Minn. Minn.
Koehler, Robert, Long Prairie, Todd co, Minn. Mo.
Koenig, Prof Fr, Addison, Du Page co, Ill. Mo.
Koenig, H, McKeesport, Pa. Mo.
Koenig, H, 1629 Waller st, San Francisco, Cal. Mo.
Koenig, H A, Williamsburg, Iowa. Mo.
Koenig, H G, Canova, Miner co, S Dak. O Jt.
Koenig Leo 80 W 12th st, New York, N Y. N Y.
Koenig, Walter, Whitestone, L I, N Y. Mo.
Koepchen, Wm, 431 W 43d st, New York, N Y. Mo.
Koepke H C, Buckeye, Iowa. Mo.
Koepp, A, Wausau, Wis. O Jt.
Koepp, H, Charlotte, Livingston co, Ill. G Ia.
Koeppel, J, R R No 2, Bessie, Washita co, Okla. G Ia.
Koepplin, John C, 684 Chene st, Detroit, Mich. O Jt.
Koerber, Aug, 2924 Valentine av, New York, N Y. Mo E.
Koerber, J, Glencoe, Pa. Mo.
Koerner, Charles, D D 5 College st, Charleston, S C. S C.
Koerner, C J, Janesville, Rock co, Wis. Mo.
Koessel, Chr C, Reed City, Mich. Mo.
Koester, Fr, Tilden, Madison co, Neb. Mo.
Koester, H, Staplehurst, Neb. Mo.
Koester, Herm, Dodge City, Kan. Mo.
Koestering E, New Minden, Ill. Mo.
Kogler, J, Orange, Cal. Mo.
Kohler, A, Sugar Grove, Ohio. O Jt.
Kohler, Charles S, 2264 E 74th st, Cleveland, Ohio. Pb C.
Kohler, Fred'k W, Rochester, Pa. Pb C.
Kohlhoff, Aug, South Haven, Mich. G Jt.
Kohlhoff, Gust, R R No 4, Truman, Minn. Mo.
Kohlmeier, H B, New Haven, Ind. Mo.
Kohlmeier, Paul H, Winnipeg Can. O Jt.
Kohlrusch, R, Howard Lake, Minn. O Jt.
Kohn, Ernest H, Cherryville, N C. Tn.
Kohn, Theo, 1114 S California av, Chicago, Ill. Mo.
Kohn, W C, 3652 Honore st, Chicago, Ill. Mo.
Koiner, Junius S 1257 Euclid av, Conover, N C. Mo E.
Kolb, G, Goodland, Kans. G Ia.
Kolb, H J, R R No 1, Mount Angel, Oreg. Mo.
Kolb, L, R R No 5, Boone, Iowa. Mo.
Kolb, P, Maywood, Ill. Mo.
Kolbe, Ernst, Glencoe, Minn. Mo.
Kolbe, F H, 1311 W 31st st, Minneapolis, Minn. Mo.
Kolbe, Otto (*PEmer*), 2808 Woodland av, Cleveland, Ohio. Mo.
Kolden, A O, Eagle Hill, Alta, Can. Nor Fr.
*Koller, Paul W, 82 N 5th st, Hudson, N Y. N Yk.
Kollmann, Aug, Daykin, Jefferson co, Neb. Mo.
Kollmorgen, A A, Fenn, N Dak. Mo.
Kollmorgen, Carl, Brainerd, Minn. Mo.
Kollmorgen, Henry (*P Emer*), Hancock, Minn. Mo.
Konrad, O, Seymour, Conn. N Y.
Kolste, T S, Bemidji, Minn. Nor U.
Kolstoe, Ole, Plummer, Minn. Nor U.
*Koogle, H A, Chapman, Dickinson co, Kan. Kan.
*Koolen, M, Hartford, S Dak. G Neb.
Koon, S P, Prosperity, S C. S C.
Koosman, E G, Bender, Sask, Can. O Jt.
Koosmann, P H, Max, McLean co, N H. O Jt.
Kapanko, H G F, Payne, Ohio. O Jt.

Kopenhaver, W M, Macungie, Pa. Pa.
Kopp, J, Portchester, N Y. N Y.
Koppelmann, H H, Fayette, Canyon co, Idaho. Mo.
Koren, Paul, Decorah, Winneshiek co, Iowa. N in A.
Koren, V, D D, Decorah, Winneshiek co, Iowa. N in A.
Kornbaum, E (*P Emer*), R R No 3, Stuttgart, Ark. O Jt.
Kosanke, F, Merna, Neb. D Neb.
Kosche, D, 167 E 23d Pl, Chicago, Ill. O Jt.
*Koser, David T, Arendtsville Adams co, Pa. W Pa.
*Koser, J Alfred, Nebraska City, Neb. Neb.
*Koser, J G Freeport, Pa. Pb S.
*Kossick, Matthias, Ohiowa, Neb. G Neb.
Koss, Wm, 6 W 3rd av, Spokane, Wash. Mo.
Kossmann, J W F, R R No 3, Convoy, Ohio. Mo.
Kostbahn, L, Macon, Franklin co, Neb. G Ia.
Kothe, H C, R R No 2, Sanborn, Minn. Mo.
Kowalske, C H, Stewart, Minn. O Jt.
Kowert, H W, El Paso, Ill. Mo.
Kowert, W, Ontarioville, Ill. Mo.
Kowert, W J, Elgin, Ill. Mo.
Kraeft, Ernst, Marion, Wis. O Jt.
Kraeling, Emil C J, 132 Henry st, Brooklyn, N Y. N Y.
Kraeling, H D, 4 Oregon st, Rochester, N Y. N Y.
Kraft, A W, R R No 1, Delmont, S Dak. Mo.
Kraft, Carl, R R No 4, St James, Minn. Sw A.
Kraft, J T, Elgin, Ill. Sw A.
Krahnke, C J, R R No 4, North Branch, Mich. Mo.
Krahmer, Christian, 20 S 6th st, Hudson, N Y. N Y.
Kralik, W, Castroville, Texas. O Jt.
Kramer, Adam, Thorndale, Texas. Mo.
Kramer, G M, 2626 Howard st, New Orleans, La. Mo.
*Kramer, K W, 27 St Charles Place, Louisville, Ky. Ol B.
*Kramer, Oscar C, Newcomerstown, Ohio. E O.
Kramer, W, 12 Kilborn st, Lansing, Mich. Mich.
Kramlich, John Frederick, Royersford, Pa. Pa.
Kramlich, Milton J, 824 Cedar st, Allentown, Pa. Pa.
Kramlich, Wm W, Pine Grove, Pa. Pa.
Krantz, J A, D D, 716 56th av, W, Duluth, Minn. Sw A.
Krapf, Fr C, 903 E Jersey st, Elizabeth, N J. N Y & N E.
*Kratz, W J, Cambridge, Ohio. E O.
Krauch, Oscar W, 166 Central av, Albany, N Y. N Y.
Kraus, E, R R No 3, Warren, Ohio. Mo.
Kraus, Fr, Cumberland, Va. G Ia.
Krause, A, 510 E 12th st, Portland, Or. O Jt.
Krause, A B P, New Brighton, N Y. N Y.
Krause, A E, Weimar, Texas. G Ia.
Krause, E C, 2626 Howard st, New Orleans, La. Mo.
Kraushaar, Prof O, Waverly, Iowa. G Ia.
Kraushaar, Wm, Aberdeen, S Dak. G Ia.
Krauss, Prof E A W, 3527 S Jefferson av, St Louis, Mo. Mo.
Krauss, Elmer F, D D 1313 Waveland av, Chicago, Ill. Pt C.
Krausz, F M, Riga, Lenawee co, Mich. Mich.
Kraxberger, W R, Oregon City, Ore. Pac.
Krebs, A C, R R No 4, Milford, Ill. G Ia.
Krebs, Karl G, R R No 3, Akron, N Y. G Ia.
Krebs, Walter, Tinley Park, Cook co, Ill. Mo.
*Krechting, J P, DD, New Germantown, Hunt co, NJ. N Yk.
Kreinheder, O, West Henrietta, N Y. Mo.
Kreinheder, O C, 358 Woodward av, St Paul, Minn. Mo E.
Krekeler, Conrad, Deshler, Thayer co, Neb. G Ia.
Krekeler, L, Gillespie, Ill. G Ia.
Krenke, Rich M C, Holyrood, Kans. Mo.
Krenzien, R, R R No 3, Tuscola, Ill. Mo.
Kreps, Muller O J, Prosperity, S C. S C.
Kressley, Prof Geo S, Kutztown, Pa. Pa.
Kretschmann, T W, PhD, 29 W Graver's Lane, Phila, Pa. Pa.
Kretzmann, C H E, Vincennes, Ind. Mo.
Kretzmann, J C F H, Waterbury, Conn. Mo.
Kretzmann, Karl, 585 E 178th st, New York, N Y. Mo.
Kretzmann, Martin, East St Louis, Ill Mo E.
Kretzmann, P E, 2868 Lake Place, Denver, Colo. Mo.
Kretzmann, Robert, R R No 1, Aurorahville, Wis. Mo.
Kretzschmar, F Herm, R R No 2, St Bonifacius, Minn. Mo.
Kretzschmar, Herm, Long Lake, S Dak. Mo.
Kretzschmar, J H, Sandstone, Minn. Mo.
Kretzschmar, Karl, Hastings, Neb. Mo.
Kretzschmar, M, Deep, Bottineau co, N Dak. Mo.
Kretzschmar, P, 1121 S Walter st, Albuquerque, N Mex. Mo
Kretzschmar, Richard, 2243 S Jefferson av, St Louis, Mo. Mo.
Kreuter, H M, Rockford, Ill. (n s)
Kreutz, Fr, R R No 2, Newell, Iowa. Mo.
Kribbs, John A, (Or Ho), Zelienople, Butler co, Pa. Pb C
*Krider, Isaac, Duncansville, Blair co, Pa. Al.
*Krider, Samuel, 615 Grove av, Johnstown, Pa. Al.
Krienke, Hugo, Piage, Bastrop co, Tex. G Ia.
Krietemeyer, H W, R R No 2, Pekin, Ill. Mo.
Kringle, L T, Fosston, Polk co, Minn. Hau.
Kristensen, R Joh, Ruthton, Minn. D in A.
Kristvik, H E, Frankfort, S Dak. (n. s.)
Krocker, B, Sofia, N Dak. G Ia.
Kroeger, Fred'k, R R No 1, Hinckley, Ill. Mo.
Kroeger, J, R R No 1, Verona Center, Minn. O Jt.
Kroencke, Fred, 3251 Bishop st, Cincinnati, Ohio. Mo E.
Kroening, Prof G, St Paul, Minn. O Jt.
Kroening, H, R R No 1, Covington, Okla. Mo.
Krog, C A, Atkins, Benton co, Iowa. Mo.
Krogh, C H M, R R No 2, New Lisbon, Wis. Dan U.
Krogstad, A J, Madison, Wis. Hau.
Krogstad, J T, Minnewaukan, N Dak. Hau.
*Kroh, Herman F, Pine Grove, Schuylkill co, Pa. E Pa.
Kron, N E, Dayton, Iowa. Sw A.
Kronberg, S J, Melby, Douglas co, Minn. Sw A.
*Kronsbein, W, Glenlogan, Sask, Can. G Neb.
Krostu, G G, R R No 37, Cambridge, Wis. Nor U.
Krotke, K A, White Creek, Wis. Mo.
*Krout, J D, Hellam, Pa. W Pa.
Krueger, J, Farrar, Perry co, Mo. Mo.
*Krueger, J F, Lincoln, Neb. G Neb.
Krueger, J O, Pepin, Wis. G Ia.
Krueger, J W, Berlin, Wis. Mo.
*Krueger, Karl, Atchison, Kan. G Neb.
Krueger, Leopold, Melrose, Minn. Mo.
Krueger, Max, R R No 3, Almond, Wis. Mo.
Krug, L, R R No 3, Whitehall, Wis. Wis.
Krumm, C E, Piqua, Ohio. O Jt.
Krumstroh, J, Pickerell, Neb. G Ia.
Krusa, H B, Peekskill, N Y. N Y.
Krusche, Alex, Grand Rapids, Wood co, Wis. Mo.
Kruse, Prof W H, Ft Wayne, Ind. Mo.
Krutzky, P G, 352 Hasting st, Williamsport, Pa. Pa.
Kubitz, O T, Galena, Ill. O Jt.
Kuchenbecker, J, Curtis, Neb. Mo.
Kuder, Calvin F (miss'y), Rajahmundry, India. Pa.
Kuder, Hiram J, Siegfried, Northampton co, Pa. Pa.
Kuder, John H, Lehighton, Carbon co, Pa. Pa.
Kuechle, G, 2014 Center st, Milwaukee, Wis. Mo.
Kuechle, H C, R R No 6, Marysville, Ohio. Mo.
Kuechler, A E, Gregory, S Dak. Mo.
Kueffner, C, Plainfield, Ill. Mo.
Kuegele, F, R R No 1, Crimora, Va. Mo E.
Kuehn, Christian, 811 W Saratoga st, Baltimore, Md. Mo.
Kuehn, E C, Kendallville, Ind. Mo.
Kuehn, Gotthold, Springville, Erie co, N Y. Mo.
Kuehn, H P, R R No 4, Litchfield, Ill. Mo.
Kuehn, Th, 405 Clinton av, Albany, N Y. Mo.
*Kuehne, R, Postville, Iowa. Wart.
Kuehner, Conrad, Random Lake, Sheb co, Wis. Buf.
Kuehner, G, Liverpool, Ohio. O Jt.
Kuehnert, F G, Crystal Lake, Ill. Mo.
Kuehnert, J P, Lyons, Burt co, Neb. Mo.
Kuendig, John J, D D, 609 Walnut st, Reading, Pa. Pa.
Kuessner, M, Lodi, Cal. Mo.
Kuhlman, E J F, Wapakoneta, Ohio. O Dis.
Kuhlman, G E, Oshkosh, Wis. O Jt.
Kuhlman, Prof H, Clinton, Iowa. G Ia.
*Kuhlman, J Fred'k, Goodland, Kan. Neb.
Kuhlman, J H, Springfield, Ohio. O Jt.
*Kuhlman, Prof Luther, D D, Gettysburg, Pa. Md.
Kuhlow, O, North Freedom, Wis. Mich.
Kuhn, Prof A, 508 College av, Watertown, Wis. Wis.
Kuhn, A (*P Emer*), Jordan, Minn. Minn.
*Kuhn, David A, Corunna, Ind. N Ind.
Kuhn, G, Jordan, Minn. Minn.
*Kuhn, Josiah, Bunker Hill, Kans. C Ill.
*Kuhns, Luther M, 2569 Pierce st, Omaha, Neb. Neb.
Kuhns, Samuel W, 100 Cleveland av, Columbus, O. Eng NW.
Kuldell, A R (Miss. to Jews), Fleming av, Alleg'y, Pa. O Jt.
Kulow, O, Wonewoc, Wis. Wis.
Kummer, Paul, Johnsonburg, Pa. Pb C.
*Kump, Wm A, Mt Carmel, Pa. Sus.
Kumpf, H, Altenburg, Perry co, Mo. G Ia.
Kunkel, H A, 73 Woolwich st, Guelph, Can. N Y & N E.
*Kunkelman, M L, M D, South Auburn, Neb. Neb.
Kunkelman, M Rea, R R No 51, Transfer, Pa. Pa.
Kunkle, Geo G, Sherodsville, Ohio. O Dis.

Kuntz, A H, 687 Lafond st, St Paul, Minn. Mo.
Kuntz, David J M, Nazareth, Pa. Pa.
Kuntz, Frank S, 2122 N Park av, Philadelphia, Pa. Pa.
Kuntz, John J, Freeland, Luzerne co, Pa. Pa.
Kuntz, J W, Bucyrus, Ohio. O Jt.
Kunzmann, J C, DD, 146 E Washt'n Lane, Germant, Phila, Pa. Pa.
Kunzmann, Paul L, 731 4th st, Milwaukee, Wis. Eng N W.
Kupfer, F, 417 Clark st, Milwaukee, Wis. Wis.
*Kupfer, John, Campbell Hill, Ill. Wart.
Kupfer, W, Arnprior, Ont, Can. Can.
Kuppler, John G, Pleasant Plains, Ill. Mo.
Kuring, Adolf, Laurium, Houghton co, Mich. Mo.
*Kurtz, Daniel S, Rockwood, Pa. Al.
Kurtz, E A, Sterling, Ill. G Ia.
Kurtz, Irwin, B, 239 Chestnut st, Pottstown, Pa. Pa.
Kurtz, M A, Boyertown, Pa. Pa.
Kurtz, W H, Earlville, Lasalle co, Ill. G Ia.
Kuss, E W, 1718 4th st, New Orleans, La. Mo.
Kutter, J, Palmer Rapids, Ont, Can. Mo.
Kvaase, Daniel, Menomonie, Wis. N in A.
Kvacala, D, Johnstown, Pa. Pb C.
Kvale, O J, Orfordville, Wis. N in A.
Kvam, J J, Rice Lake, Wis. N in A.
Kvamme, Kr, 237 E 123d st, New York, N Y. N in A.
Kvammen, M A, R R No 2, Osakis, Minn. Nor U.

Lack, E, Platteville, Wis. O Jt.
Ladwig, Paul, 724 Lebanon st, El Paso, Texas. Mo.
Laetsch, Theo, Eau Claire, Wis. Mo.
Lahme, G, 1434 Court st, Salem, Oreg. Mo.
*Lahr, W B, 49 Norton st, Cleveland, Ohio. E O.
Laird, Samuel, D D, 1314 Spring Garden st, Phila, Pa. Pa.
*Lambert, Charles, Crafton, Allegheny co, Pa. Pb S.
Lambert, James F, Catasauqua, Lehigh co, Pa. Pa.
Lambert, Wm A, 306 Ridge av, Allentown, Pa. Pa.
Lambertus, J, Parkston, S Dak. G Ia.
Lamerdin, Philip, Sta T, Wyoming av, Philadelphia, Pa. Pa.
Lammert, F W, The Grove, Coryell co, Texas. Mo.
Lammi, J K, Ishpeming, Mich. Finn.
Lammrecht, John, Wabasso, Minn. O Jt.
Lams, E T, 1220 S Elmwood av, Oak Park, Ill. Mo.
Land, B J, Aneta, N Dak. Nor Fr.
Landahl, C W (miss'y), Taipingtien, China. Hau.
Landeck, A Chr, Freeport, Ill. Mo.
Landeck, F W, Hedrick, Iowa. G Ia.
Landeck, J, Grafton, Worth co, Iowa. G Ia.
Landell, Oscar A, Rhinelander, Wis. Sw A.
Landes, B F, Price's Fork, Va. S W Va.
Landgraf, George (*P Emer*), R R No 3, Juniata, Neb. Mo.
Landgraf, Wm, R R No 3, Juniata, Neb. Mo.
Landgrebe, G, Toeterville, Iowa. G Ia.
Landsky, H C, Pembroke, Ont, Can. Mo.
Lane, George O, Custer, Wash. N in A.
Lang, J G, Hooper, Dodge co, Neb. Mo.
Lang, N P, Kenosha, Wis. Dan U.
Langaunet, H J, Yorkton, Sask, Can. Nor U.
Lange, Aug, Fort Wayne, Ind. Mo.
Lange, A H, R R No 1, Norwood Park Sta, Chicago, Ill. Mo.
Lange, A W, Hayward, Wis. Mo.
Lange, B W J, Berkeley, Cal. Mo.
Lange, Carl, Westcliffe, Custer co, Colo. Mo.
Lange, C J, R R No 1, Yorkville, Ill. O Jt.
Lange, F J, Kellerville, Ind. O Jt.
Lange, F W, (*P Emer*) R R No 1, Sergeant, Minn. Mo.
Lange, H, Ludington, Mich. M ch.
Lange, H F, Crystal, N Dak. Mo.
Lange, J R L, Pacific Grove, Cal. Mo.
Lange, Ph, R R No 9, North Milwaukee, Wis. Mo.
Lange, R, Emden, Logan co, Ill. G Ia.
Lange, W, Loyal, Clark co, Wis. O Jt.
Lange, W A, Cedarburg Wis. Buf
Lange, W J B, R R No 1, Julietta, Ind. Mo.
Langehaugh, A O, Montevideo, Minn. Nor U.
Langehaugh, L, Sharon, N Dak. Hau.
Langehennig, W G, Jackson, Mo. Mo.
Langeland, Henrik, Poulsbo, Kitsop co, Wash. (n. s.)
Langeland, Magne, R R No 1, Rothsay, Minn. N in A.
Langelette, D W, R R No 3, Deerfield, Mich. Mo.
Langemo, John T, Edinburg, N Dak. Nor U.
Langendorff, P, Woodville, Ohio. O Jt.
*Langham, J G, Clarion, Pa. Pb S.
Langhaus, W S, Carrollton, Ohio. O Jt.
Langholz, Chr, R R No 1, Stewart, Minn. O Jt.
Langholz, J, Phillipsburg, Waterloo co, Ont, Can. Can.
Langholz, W, Morgan, Minn. O Jt.
Langkammerer, George, Holstein, Ida co, Iowa. G Ia.
Langner, G, Brenham, Washington co, Texas. G Ia.
Langseth, J M, Manfred, N Dak. Nor U.
Langseth, P O, R R No 1, Princeton, Minn. N in A.
Lankenau, F J, Napoleon, Ohio. Mo.
Lankow, W J, 130 E 7th st, Salt Lake City, Utah. Mo.
*Lantz, Benj R, 1018 Henry st, St Joseph, Mo. Kan.
Lantz, Henry K, Shiremanstown, Pa. Pa.
Lanzer, F, Bloomer, Chippewa co, Wis. G Ia.
*Larimer, L Herbert, 520 N Wittenberg av, Springfield, Ohio. Mia.
Larnack, H, Winnipeg, Ont, Can. Manit.
*Larrick, Charles U, Lewisburg, Ohio. Mia.
Larsen, Anders, Thor, Humboldt co, Iowa. N in A.
Larsen, B J, Lake Park, Becker co, Minn. N in A.
Larsen, Chr M, Faribault, Minn. Nor U.
Larsen, David, Red Springs, Wis. Mo.
Larsen, Ditman, 367 Vancouver av, Portland, Oreg. Nor U.
Larsen, E O, Marinette, Wis. Nor Fr.
Larsen, Geo, Silvana, Wash. Nor Fr.
Larsen, J A, Cushing, Neb. Dan U.
Larsen, L, R R No 4, Portland, Me. Dan U.
Larsen, Prof Lauritz, D D, Decorah, Iowa. N in A.
Larsen, Lauritz, Cresco, N Dak. N in A.
Larsen, N A, Minot, N Dak. N in A.
Larsen, Thorvald H, Taylor, N Dak. Nor U.
Larsgaard, A, Milaca, Minn. N in A.
Larson, A L, Thief River Falls, Minn. Nor Fr.
Larson, Carl A, Clarkfield, Minn. Sw A.
Larson, Prof Gustav A, Clinton, Wis. Nor U.
Larson, Gustaf S, Williamsport, Pa. Sw A.
Larson, Martin L, 911 Stuart st, Seattle, Wash. Sw A.
Larson, O L (miss'y), Rajahmundry, India. Sw A.
Larson, W A, Galesburg, N Dak. N in A.
Lash, W H, Salisbury, N C. Mo.
Laskowski, Otto H, Maplewood, Mo. Mo.
Lasseson, I L, Kasson, Dodge co, Minn. Hau.
*Lau, David B, D D, 112 Pleasant st, Hanover, Pa. W Pa.
*Lau, J B, 3623 N Camac st, Philadelphia, Pa. E Pa.
Laub, William O, 210 S 4th st, Reading, Pa. Pa.
Laucek, D Z, Nanticoke, Luzerne co, Pa. Slov.
Lauer, C F, St Clair, Mich. O Jt.
Lauer, Wm C L, East Mauch Chunk, Pa. Pa.
*Lauffer, George, New Oxford, Pa. W Pa.
Lauffer, M F, Huntington, Ind. O Jt.
*Laughbaum, W C, Nevada, Ohio. Wit.
Laure, M J, Mediapolis, Iowa. Sw A.
Laurence, D J, R R No 1, Stanton, Iowa. Sw A.
Laurhammer, P O, Bethania Coll, Everett, Wash. Nor Fr.
Lauritzen, John R, Knoxville, Knox co, Tenn. O Jt.
Laurson, L A, Luck, Wis. Dan U.
Laury, Preston A, Perkasie, Pa. Pa.
Lautenschlager, C J E, Glenford, Ohio. O Jt.
Lautenschlager, J F A, Philo, Ohio. O Jt.
Lauterbach, C, Ridgeway, N C. Mo.
Laux, Ph, Martinsville, Niagara co, N Y. Mo.
Lavender, G E, Zebulon, Ga. Ga.
Lavik, J R, Vermillion, S Dak. Nor U.
Lavik, R, Milnor, N Dak. Nor U.
*Lawrence, D Wm, Rhinebeck, N Y. N Yk.
*Lawrence, H S, 227 S Greenmount av, Springfield, O. Mia.
Lawson, A J, 18 Merrick av, Springfield, Mass. Sw A.
*Lawson, Jacob S (*ret.*), 1121 Ross av, Wilkinsburg, Pa. PbS.
Lazarus, Jacob W, Sinking Springs, Pa. Pa.
Lazarus, Luther D, 423 Chestnut st, So Bethlehem, Pa. Pa
*Lazarus, Rich'd, 820 Lunt av, Chicago, Ill. N Ill.
Lea, Anthon P, Chippewa Falls, Wis. Nor U.
*Leader, H Allen, Middlebury, Ind. N Ind.
Leaf, John P, Parkers Prairie, Minn. Sw A.
*Leamer, Angus B, 1309 Ninth st, Des Moines, Iowa. Ia.
*Leamer, F E, 911 Woodruff av, Toledo, Ohio. Wit.
*Leamer, Jesse S, Clinton, Iowa. Ia.
Leas, J A, 287 W Park st, Portland, Or. Pac.
*Leatherman, C G, 325 E Long av, New Castle, Pa. Pb S.
Leatherman, R L, Mount Pleasant, Pa. Pb C.
*Leathers, A, R R No 2, Grover Hill, Ohio. N Ind.
Lebahn, D, 682 S Roberts st, St Paul, Minn. G Ia.
*Lecrone, D W, R R No 1, Creekside, Pa. Pb S.
Leddin, Fr (*P Emer*), Ravena, N Y. N Y.
*Leddin, Paul D, Ravena, N Y. N Yk.
Lederer, A, Barron, Wis. Wis.
*Lederer, Bruno, 789 N Halsted st, Chicago, Ill. Wart.

Lederer, C Aug, Saline, Washtenaw co, Mich. Mich.
Lee, A G, Stanley, N Dak. Nor Fr.
Lee, Atle J, Scarville, Winnebago co, Iowa. N in A.
*Lee, George A, M D, Mansfield, Richland co, Ohio. Wit.
Lee, Gustav T, Glenwood, Minn. N in A.
Lee, J H T, Hudson, Wis. Nor U.
Lee, J J, Stoughton, Wis. Hau.
Lee, Prof Olav, Northfield, Minn. Nor U.
Lee, O H, Peterson, Minn. Nor U.
Lee, Ole T, Northwood, Worth co, Iowa. N in A.
Leeb, F C, 5045 S Marshfield av, Chicago, Ill. Mo.
*Leech, Harvey M, 91 Seventeenth st, Dubuque, Iowa. Ia.
Leeland, J P, Minnewaukan, N Dak. Nor Fr.
Leemhuis, L, Theresa, Dodge co, Wis. G Ia.
Legum, J, 1227 Wylie av, Pittsburg, Pa. Pb C.
Lehenbauer, C F, R R No 2, El Reno, Okla. Mo.
Lehart, N, Detroit, Minn. Sw A.
Lehmann, E H, Fontanelle, Iowa. G Ia.
Lehmann, Joh, R R No 2, Cook, Johnson co, Neb. G Ia.
Lehmann, J J, Gardenville, N Y. N Y.
Lehmann, Paul, R R No 1, Browns, Ill. Mo.
Lehmann, Wm H, Bellevue, Huron co, Ohio. O Jt.
Lehmberg, Chr, R R No 2, Wanatah, Ind. Mo.
Lehne, E, Stendal, Ind. O Jt.
Lehner, F H, Stover, Mo. G Ia.
Lehninger, M, Plymouth, Neb. D Neb.
Lehr, J W, R R No 4, Jefferson City, Mo. Mo.
Leibensperger, A W, 1028 Cumberland st, Lebanon, Pa. Pa.
Leibensperger, James O, South Bethlehem, Pa. Pa.
*Leidich, Otis O, Manheim, Pa. E Pa.
Leimbrock, F, 1025 Dewey st, San Diego, Cal. Mo.
Leimer, M, R R No 2, Beemer, Neb. Mo.
Leirfall, S O, Aure, Minn. Nor U.
*Leisenring, Edwin H, D D, Middleburg, Pa. C Pa.
*Leisher, Geo W, N Franklin st, Chambersburg, Pa. W Pa.
*Leisher, Wm Loy, Glasgow, Cambria co, Pa. Al.
Leitz, W O, Holyoke, Colo. Mo.
*Leitzell, C W, Johnstown, N Y. N Yk.
Leiviskae, H, Astoria, Ore. Finn.
Lembke, C (*P Emer*), Liverpool, Medina co, Ohio. O Jt.
Lembke, W C, Marion, Texas. O Jt.
Lemke, H (*P Emer*), Manistee, Manistee co, Mich. Mo.
Lemke, P, 85 Phoenix av, Waterbury, Conn. N Y.
Lemster, Henry C, Chelsea, Washtenaw co, Mich. G Ia.
Lemster, K, Romeo, Macomb co, Mich. G Ia.
*Lenhart, E, 39 E King st, York, Pa. W Pa.
Lenker, G I, 1111 Linden st, Pittsburg, Pa. Pb C.
Lenker, John N, D D, PO Box 253, Minneapolis, Minn. Dan U.
*Lenser, H, Stickney, Kan. G Neb.
Lenski, R C H, Anna, Ohio. O Jt.
Lents, G, Canby, Minn. O Jt.
Lentz, Andrew P, Elwood City, Pa. Pb C.
*Lentz, J Nelson, Nevada, Iowa. Ia.
Lentz, I. C, Gothenberg, Neb. G Ia.
Lentz, R, Germantown, Jackson co, Texas. G Ia.
Lentzsch, C H, Craig, Holt co, Mo. Mo.
Lenz, J, Bellevue, Jackson co, Iowa. G Ia.
*Leonard, Charles, 507 Union av, Allegheny, Pa. Pb S.
Leopold, Elmer O, Egypt, Pa. Pa.
*Lerch, John E, Shanesville, Ohio. E O.
Lerohl, J K, Dalton, Minn. Hau.
*Lesher, Samuel M, Sedalia, Mo. Kan.
Leskow, C, Woodland, Wis. Wis.
Leslie, E W, R R No 1, Nace, Va. S W Va.
Lessmann, H W, 4328 Gano av, St Louis, Mo. Mo.
Lettermann, H A, R R No 3, Brenham, Tex. G Ia.
Leupp, A (*P Emer*), Krem, Mercer co, N Dak. G Ia.
Leuthaeuser, A, R R No 1, Concord, Neb. Mo.
Le Vander, M, Creston, Iowa. Sw A.
LeVeau, A M, 75 Auzerais av, San José, Cal. Sw A.
Levin, John A, Aberdeen, Wash. Sw A.
Levine, J A, Marine, Minn. Sw A.
Levorsen, J, Hanson, Hanson co, S Dak. N in A.
Lewerenz, E, R R No 1, Woodridge, Mo. Mo.
Lewerenz, W, Des Plaines, Cook co, Ill. Mo.
*Lewis, C H B, 1313 F st, Lincoln, Neb. Neb.
Lewis, J, R R No 3, New Castle, Neb. Nor U.
Leyhe, F W, Wolsey, Beadle co, S Dak. Mo.
Leyrer, C, R R No 3, Hopkins Station, Mich. Mich.
Lichner, S, M D, Northampton, Pa. Pa.
Lieberum, K L, 1487 20th st, Milwaukee, Wis. Wis.
Liebe, M H, 507 4th av, San Francisco, Cal. Mo.
Liebich, Herm, 62 Alexander st, Albany, N Y. N Y.

Liedtke, Paul, Ceylon, Martin co, Minn. G Ia.
Lien, Abel E, Portland, N Dak. N in A.
Lienhardt, G, Litchfield, Neb. Mo.
Liepke, G H, R R No 1, Hamilton, Texas. Mo.
Liese, Simon (*P Emer*), Quincy, Ill. Mo.
Lilge, A, Wetaskiwin, Alta, Can. Manit.
Lilie, C, R R No 1, Coon Rapids, Iowa. Mo.
Lilja, A B, 5 Water st, New York, N Y. Sw A.
Lilje, C, Oakharbor, Ottawa co, Ohio. O Jt.
Lilje, Otto, Latchie, Wood co, Ohio. O Jt.
Lillehei, T A, Ishpeming, Mich. Nor U.
Lillesoe, J P, Muskegon, Mich. D in A.
*Lilly, Nathaniel W, Kansas City, Mo. Kan.
Lincke, Ottoma, Conestogo, Ont, Can. Can.
Lincoln, Julius, Jamestown, N Y. Sw A.
Lind, Herman, 2054 W 64th st, Seattle, Wash. Sw A.
Lind, Nils H, Clarissa, Minn. Nor U.
Lindahl, C A, Bristow, Neb. Sw A.
Lindberg, Prof Conrad E, D D, Rock Island, Ill. Sw A.
Lindberg, J E, Centerbrook, Conn. Sw A.
Lindberg, P M, Omaha, Neb. Sw A.
Lindeblad, H O, 511 Spring av, La Grange, Ill. Sw A.
Lindeen, Eug T, R R No 1, Dudley, Iowa. Sw A.
Lindeland, Joh O, R R No 1, Minnesota Lake, Minn. Nor U.
Lindemann, H, Burlington, Wis. O Jt.
Lindemann, Paul, 276 Degraw st, Brooklyn, N Y. Mo.
Lindemeyer, John H, Council Bluffs, Iowa. Mo.
Lindenmuth, A W, R R No 3, Douglasville, Pa. Pa.
Linden, A G, Boyd, Lac qui Parle co, Minn. Sw A.
Linden, J, R R No 3, Sibley, Iowa. G Ia.
Lindenstruth, Lewis, D D, 30 E South st, Wilkesbarre, Pa. Pa.
Linder, F A, Geneva, Ill. Sw A.
Linder, F O, Ogema, Wis. Sw A.
Lindevall, C A, North Grosvenor Dale, Conn. Sw A.
Lindgren, E A, Wheaton, Minn. Sw A.
Lindgren, F, New York, N Y. Finn.
Lindgren, O, Camros, Alta, Can. Sw A.
Lindh, L O, R R No 1, Brush Prairie, Wash. Sw A.
Lindholm, A, 6411 May st, Chicago, Ill. Sw A.
Lindholm, Swen A, Lafayette, Minn. Sw A.
Lindhorst, J H, Reynolds, White co, Ind. Mo.
Lindke, H, Detroit, Mich. Buf.
Lindland, Jacob H, Oakes, N Dak. Nor U.
Lindler, A Wylie, Leesville, S C. S C.
Lindloff, W, R R No 2, Millville, Minn. Minn.
Lindoerfer, Ludwig, Swift, Ala. O Jt.
Lindquist, A W, 3316 Jefferson st, Kansas City, Mo. Sw A.
Lindquist, C E, New Richmond, Wis. SwA.
Lindsten, G E, Sioux Falls, S Dak. Sw A.
Lindstroem, Fr W, Pawtucket, R I. Sw A.
Lindtwed, Charles B, Oshkosh, Wis. Eng N W.
Lindvall, C A, Chicago, Ill. Sw A.
Lingle, G H L, R R No 5, Lexington, N C. N C.
*Lingle, J W, Bedford, Pa. Al.
*Link, J H, 649 King st, Denver, Colo. R Mtn.
*Linker, Rudolph G, Meredosia, Morgan co, Ill. Wart.
Linn, Jos Adolphus, Rockwell, N C. N C.
Linn, L A, 24 King st, Springfield, Mass. Mo.
Linnenbuerger, F, Elkport, Iowa. G Ia.
Linner, J E, 1011 Weeks av, Superior, Wis. Sw A.
Linnevold, J, Edgerton, Wis. N in A.
Linse, J, Onawa, Iowa. Mo.
Linse, Karl F, R R No 1, Stirum, N Dak. Mo.
Linsemann, Karl, Midland, Mich. Mo.
Linsenmann, W F, Hammond, Ind. Mo.
Linsz, August, 1412 W Tioga st, Philadelphia, Pa. Pa.
*Lipe, Jacob L, Irving, Ill. C Ill.
*Lipe, Luther L, Grand Island, Neb. Neb.
*Lipe, Wiley A, 2510 S 10th st, Omaha, Neb. Kan.
Lippard, C K, D D (miss'y), Saga, Japan. Tn.
Lipsanen, G, Lanesville, Mass. Finn.
Lisse, Heinrich F, 1106 Capitol st, Harrisburg, Pa. Pa.
List, J A (*P Emer*), Waverly, Iowa. G Ia.
List, G F L, 279 28th st, Detroit, Mich. Mo.
List, J (*P Emer*), 552 W 61st st, Chicago, Ill. Mo.
List, Otto A L, Wittenberg, Shawano co, Wis. Mo.
Little, C H, New Germany, Nova Scotia. N S.
Little, W Herbert, Hickory, N C. N S.
Littwien, E, Bornholm, Perth co, Ont, Can. Can.
Lium, Ingebrigt, Kindred, N Dak. Nor U.
*Livers, George W, Benedict, Neb. Neb
*Livers, R W, 722 N 25th st, South Omaha, Neb. Neb
*Livingston, G A, 445 N Beaver st, York, Pa. W Pa

*Livingston, Peter, 706 E Market st, York, Pa. W Pa.
Livingston, R E, R R No 3, Gaston, S C. S C.
Ljung, P V, 392 McDonough st, Brooklyn, N Y. Sw A.
Lobeck, H, Concordia, Mo. Mo.
Lobeck, L W Th, Jesup, Iowa. G Ia.
Lobenstein, W P, 541 Lawndale av, Detroit, Mich. Mo.
Lobitz, Aug, Union, McHenry co, Ill. Mo.
Loch, J, Ph D, 59 Scherm. st, Brooklyn, N Y. N Y.
Lochner, Lewis, 162 E 25th Place, Chicago, Ill. Mo.
Lochner, M, Greensboro, N C. Mo.
Lochte, F, Waseca, Minn. G Ia.
Lockrem, A K, Stoughton, Wis. N in A.
Lockrem, N J, 1708 John av, Superior, Wis. Nor U.
Loeb, Fr, 73 Robinson st, Winnipeg, Can. Manit.
Loeber, G H A, 550 11th av, Milwaukee, Wis. Mo.
Loeber, Paul, Lockport, N Y. Mo.
Loefgren, D A, Michigan City, Ind. Sw A.
Loefgren, P, 500 Dewitt st, Bay City, Mich. Sw A.
Loehr, C J, 348 65th st, S E, Cleveland, Ohio. O Jt.
Loehr, L, Chicago Junction, Ohio. O Jt.
Loehre, Prof N J, Jewell, Iowa. Hau.
Loendahl, M, St James, Minn. Nor U.
Loenne, Jens J, R R No 1, Gibson City, Ill. Nor U.
Loenner, M J, Greeley, Neb. Sw A.
Loewenstein, F W, 4149 Iberville st, New Orleans, La. O Jt.
Lofthus, Jacob A, Jonstad, Minn. Nor U.
Logeland, A J, Lansford, N Dak. Nor Fr.
Lohman, G L, Tarrytown, N Y. N Y.
Lohr, George A, R R No 4, Crete, Neb. Mo.
Lohr, Luther L, Reepsville, N C. Tn.
Lohr, Paul, Germantown, Neb. Mo.
Lohrmann, C, R R No 3, Akron, N Y. Mo.
Lohrmann, J C, 48 Bourdon st, Muskegon, Mich. Mo.
Lohrmann, Theo, Decatur, Ill. Mo.
Lokensgaard, Prof K, Madison, Minn. Nor U.
Lokensgaard, Ole, Hanley Falls, Minn. Nor U.
Lompe, O, Malmo, Neb. G Ia.
Long, G E, Conover, N C. Mo E.
Long, George J, Dayton, Ohio. O Jt.
*Long, H F, 340 S 13th st, Harrisburg, Pa. E Pa.
Long, H P, Philo, Ill. O Jt.
Long, J J, Pomaria, S C. S C.
*Long, J M, Jewett, Ohio. E O.
*Long, Simon P, Mansfield, Ohio. Wit.
Longacre, Jacob H, Slatington, Pa. Pa.
Longaker, F C, 65 Breckenridge st, Detroit, Mich. Cgo.
*Longanecker, Abram R, Du Bois, Pa. Al.
Lonnquist, C A, Axtell, Neb. Sw A.
Loos, George C, Brooklyn, N Y. N Y & N E.
Loose, F W, Yale, Beadle co, S Dak. Mo.
Lorch, J, Jesup, Iowa. G Ia.
Lorenz, Herm, Regina, Shawano co, Wis. Mo.
Lorenz, K, R R No 2, Accident, Md. Mo.
Lorenz, M, Lindenhurst, L I, N Y. N Y.
Lorenz, O E, Kellam, Wayne co, Pa. N Y.
Lorenz, Paul, Prairie de Chien, Wis. Wis.
Lorenz, Paul, Eitzen, Minn. Minn.
Lorimer, A T, Geneseo, Ill. Sw A.
Lorimer, J E, 1017 Early av, Chicago, Ill. Sw A.
Lose, George Wm, 51 E Norwich st, Columbus, Ohio. O Jt
Lossner, A, Amboy, Minn. Mo.
Lossner, Otto, Snyder, Ont, Can. Mo.
Loth, Adolph M, Aurora, Ill. Mo.
Lothman, H William, Akron, Ohio. Mo.
Lothringer, F, Grand Mound, Clinton co, Iowa. Mo.
Lotz, C, Athol, Smith co, Kan. G Ia.
Loufman, J L, Homerville, Ohio. O Jt.
*Lowe, C R, Rising City, Neb. Neb.
*Lowe, James A, Wilber, Neb. Neb.
Loy, Prof Matthias, D D, Columbus, Ohio. O Jt.
Lucas, C, Preston, Ont, Can. Can.
Lucas, R, Hawley, Pa. N Y.
*Ludden, Luther P, D D, 1336 D st, Lincoln, Neb. Neb.
*Ludwig, Alvin T, Jamestown, Mo. Neb.
Ludwig, Paul, 2814 Cleveland av, Camden, N J. Pa.
Ludwig, R, R R No 1, South Auburn, Neb. Mo.
Ludwig, W, 142 Mt Vernon, av, Rochester, N Y. N Y.
Ludwig, Wm, Stover, Morgan co, Mo. Mo.
Luebbert, E L, Merna, Neb. D Neb.
Luebke, H, Mansfield, Brown co, S Dak. Mo.
Luebke, O, Petersburg, Monroe co, Mich. Mo.
Luebker, G F, Glidden, Iowa. Mo.
Lueck, W F A, 1321 Cumming av, Superior, Wis. Mo.
Luecke, C, Osage City, Cole co, Mo. G Ia.
Luecke, Prof G, Conover, N C. Mo E.
Luecke, M, Ft Wayne, Ind. Mo.
Luecke, Martin L, 304 E North st, Cadillac, Mich. Mo.
Luecke, P, 1696 W Montrose av, Chicago, Ill. Mo.
Luedemann, H, Burlington, Wis. O Jt.
Luedemann, W F, R R No 1, Versailles, Ind. O Jt.
Luedtke, G E, R R No 3, Merrill, Wis. Mo.
Luehr, H Ch H, 2313 Hanna st, Fort Wayne, Ind. Mo.
Luehrs, J C Randolph, 153 North st, Jersey City, N J. N Y.
Lueker, C H, R R No 3, Annandale, Minn. Mo.
Lueker, C H, jr, Courtney, Stutsman co, N Dak. Mo.
Luehring, H, Clintonville, Wis. O Jt.
*Luepke, J, Herkimer, N Y. N Yk.
Luessenhop, O, Wahsatch av & Boulder st, Col Springs, Col. Mo.
Luessenhop, W, 250 38th st, Pittsburg, Pa. Mo.
Luetjen, H, Ypsilanti, Washtenaw co, Mich. O Jt.
Lugenheim, Oswin, Olney, Texas. Mo.
Lukas, C, Preston, Ont, Can. Can.
Lund, A W, Denmark, Wis. Dan U.
Lund, C A, Escanaba, Mich. Sw A.
Lund, Carl O, R R No 1, Hepburne, Iowa. Sw A.
Lund, Emil, Centreville, R I. Sw A.
Lund, E G, D D, 414 N Broadway, Seattle, Wash. Pac.
Lund, Helmer, Dallas, Wis. Nor U.
Lund, J L, Enumclaw, Wash. D in A.
Lund, J Th, Brush, Colo. Dan U.
Lund, Lars, Elroy, Wis. Nor U.
Lund, O H, Appleton, Minn. Nor U.
Lund, Theo J, Madison, Minn. Hau.
Lundahl, G, Hobart, Ind. Sw A.
Lundahl, Nils J, Gardner, Mass. Sw A.
Lundberg, J O, Svea, Kandiyohi co, Minn. Sw A.
Lunde, A M, Christine, N Dak. Nor U.
Lunde, Gudbrand A, Great Falls, Mont. N in A.
Lunde, J H, Hills, Minn. N in A.
Lunde, N, R R No 1, Nelson, Wis. Nor U.
Lunde, P J, Charlson, N Dak. Nor U.
Lundell, Carl G, Algona, Iowa. Sw A.
Lundgren, C E, Waukegan, Ill. Sw A.
Lundgren, J W, Dassel, Minn. Sw A.
Lundgren, Laur P, Hallock, Kittson co, Minn. Sw A.
Lundholm, A T, St James, Minn. Sw A.
Lundly, O J, Herricks, S Dak. Hau.
Lundquist, Aug, Princeton, Minn. Sw A
Lundquist, A F, McKeesport, Pa. Sw A.
Lundquist, C O, Eau Claire, Wis. Sw A.
Lundquist, J, Chisago City, Chisago co, Minn. Sw A.
Lundquist, Lars J, R R No 2, Del Valley, Tex. Sw A.
*Luschei, O Louis, Platte Center, Neb. G Neb.
Lussky, A W, Anaheim, Cal. Mo.
Lussky, E A, Conc Coll, St Paul, Minn. Mo.
Lussky, F'k, Ottawa, La Salle co, Ill. Mo.
Lussky, W, R R No 5, Defiance, Ohio. Mo.
Luttmann, B, Billings, Minn. Mo.
Lutz, Aug F, Leigh, Neb. Mo.
Lutz, A Hugo, Waterloo, Iowa. G Ia.
Lutz, Fr, Earlville Iowa. G Ia.
Lutz, H F, Custar, Ohio. G Ia.
Lutz, J R, Woodstock, Va. O Jt.
*Lutz, S M, Fort McDowell, San Francisco, Cal. N Ill.
Lutz, William A, Statesville, N C. Tn.
Luz, H J, 15 Anna Pl, Dubuque, Ia. (n. s.)
*Luz, N S, Ohio City, Ohio. Wit.
Lybrand, Elijah L, New Brookland, S C. Tn.
*Lyerly, Calvin C, Brambleton, Tex. S Ill.
Lynch, Robert B, Kutztown, Pa. Pa.
Lysnes, O, Robinson, Kan. Nor U.

Maack, H, sr, (*P Emer*) 714 Baden av, St Louis, Mo. Mo.
Maack, H, jr, Grand Rapids, Wis. Mo.
Maakestad, John J, Suttons Bay, Mich. N in A.
Maas, H A, Hubbard, Iowa. Mo.
Maas, Herm, R R No 1, Lockridge, Iowa. Mo.
Maas, Phil, 180 Harrison st, Passaic, N J. N Y.
Maasz, C C J, Zurich, Ont, Can. Can.
Machmueller, K H, Manitowoc, Wis. Wis.
MacIntosh, A B, Bethlehem, Pa. Pa.
Mack, Christian, Republican City, Neb. G Ia.
Mack, Ernst, North Tonawanda, N Y. O Jt.
Mack, G, Cullom, Ill. G Ia.
Mackensen, H, Detroit, Mich. Buf.
Mackensen, P J, Wheeling, W Va. O Jt.

Mackensen, Th, 101 Frederick av, Allegheny, Pa. Mo.
*MacLaughlin, Alex, Pearl City, Ill. N Ill.
*MacLaughlin, C P, Meyersdale, Pa. Al.
*MacWilliams, O, Eureka, Kan. Kan.
Madsen, J, Brush, Colo. Dan U.
Madsen, John, Florence, S Dak. Nor U.
Madsen, Jorgen E, Absarokee, Mont. Nor U.
Madsen, Soeren H, Danevang, Wharton co, Texas. D in A.
Maede, G W, Glenview, Cook co, Ill. Mo.
Maehr, E, R R No 6, Enid, Garfield co, Okla. Mo.
Maeurer, Chr (*P Emer*), R R No 2 Janesville, Minn. Mo.
Magelssen, Hans, Walnut Grove, Minn. N in A.
Magelssen, H G La Crosse, Wis N in A.
Magelssen, Kristian, R R No 2, Rushford, Minn. N in A.
Magelssen N S, Lee, Ill. N in A.
*Maggart, C W, Cedar Rapids, Iowa. Ia.
Magnusson, J G V, Manilla, S Dak. Dan U.
Magny, J, D D, Carlton, Minn. Sw A.
Mahler, Wm, (miss'y) Brazil, S A. Mo.
Mahnke, F W, West Chicago, Ill. Mo.
Mahnke, W, Newburg, Wis. Wis.
Mahood, J A, Ceres, Va. S W Va.
Maier, J W, Woodville, Ohio. O Jt.
*Main, John H, 1225 N 60th st, Philadelphia, Pa. E Pa.
Maisch, J M, R R No 1, Lime Ridge, Wis. Wis.
Malkewick, O J, Galesburg, N Dak. Hau.
Malkow, C F, Elizabeth, Minn. Mo.
Mall, C J, Garnavillo, Iowa. G Ia.
Mallon, W (*P Emer*), Elma, Howard co, Iowa. Mo.
Malm, P A, Lindsborg, Kan. Sw A.
Malmberg Luther, St Peter, Minn. Sw A.
Malmin, R, Thompson, Iowa. N in A.
Malmquist, A J, R R No 3, Amery, Wis. Sw A.
Malte, W F H Cohocton, Steuben co, N Y. Mo.
Mangelsdorf, M R R No 38, Anglum, Mo. Mo.
*Manges, Edward, Oakland, Md. Md.
*Manges, L C 1431 Walnut st, Harrisburg, Pa. E Pa.
*Manhart, Prof Frank P, D D, Selinsgrove, Pa. Sus.
*Manifold, John H C, Turbutville, Pa. Sus.
*Manker, Henry, 808 Third av, Baltimore, Md. Md.
*Mann, W C, Donora, Pa. Pb S.
Mannes, A M, 603 Capitol st, Yankton S Dak. Hau.
Manske, E F, R R No 1, Cape Girardeau, Mo. Mo.
Manteufel, M, Luther, Laramie co, Wyo. Mo.
Manz, K G, 603 E 16th st, Austin, Tex. Mo.
Mappes, Otto W, R R No 1, Clarence Center, N Y. Mo.
Mardorf, Carl, Monticello, Iowa. G Ia.
Mardorf, Ch, Monticello Jones co, Iowa. G Ia.
Marken, O J, Louisburg, Minn. Nor U.
Marker, E F, Franklin, Ohio. O Jt.
Markley, Abr B, Ph D, Zanesville, Ohio. O Dis.
Marks, Charles A, Gapland, Washington co, Md. Va.
Markussen, Joh, Staplehurst, Neb. Dan U.
*Markward, J B, 441 S av, Wilkinsburg, Pittsburg, Pa. Pb S.
Markworth, D C F, Mosling, Wis. Mo.
Markworth, Fr M, R R No 2, New Palestine, Ind. Mo.
Markworth, Gottfried, R R No 2, New Palestine, Ind. Mo.
Markworth, H, R R No 2, Collinsville, Ill. Mo.
Marr, B, R R No 1, Leonard, N Dak. G Ia.
Marteinsson, R, Gimli, Manit, Can. Ice.
Martens, C, Madison, Wis. Mo.
Martens, E, Danville, Vermillion co, Ill. Mo.
Martens, F E, Reno, Nev. Mo.
Martens, Herbert, Prospect, Pa. Pb C.
Martens, Wm C A, R R No 2, Cheney, Kan. Mo.
Marth, Theo, Appleton, Outag co, Wis. O Jt.
Marth, Wm, Hinton, Iowa. Mo.
Martin, Adam, D D, New Haven, Conn. Pa.
*Martin, A C, Fillmore, Ill. C Ill.
Martin, A P, Sharon Springs, Kans. Sw A.
*Martin, C, Norfolk, Neb G Neb.
*Martin D S, New Freedom, York co, Pa. W Pa.
Martin, F C, 62 Niagara st, Rochester, N Y. N Y & N E.
*Martin, H F, Iowa City, Iowa. Ia.
Martin, J C H, Rochester, Minn. Mo.
Martin, K A, Schenectady, N Y. Sw A.
Martin, Ph, Stanton, Stanton co, Neb. D Neb.
Martin, Prof W J, Clinton, Iowa. G Ia.
Marting, H C, R R No 1, Downs, Kan. Mo.
*Martinis, Alfred, Carthage, Ill. C Ill.
Martinson, M, 2428 4th av, Minneapolis, Minn. Sw A.
Martinson, P, 252 91st st, Chicago, Ill. Sw A.
*Martis, C, Sutton, Neb. G Neb.

Marvick, Louis S, 1109 W 6th st, Ashland, Wis. Nor U.
*Marxen, H A, Trinidad, Colo. R Mtn.
*Marxen, N, Shattuck, Okla. G Neb.
Marzinski, Emil, R R No 25, Chesterfield, Mo. Mo.
Maschhoff, Th, R R No 3, Amsterdam, Mo. Mo.
Maschhoff, W, Bourbon, Mo. Mo.
Masius, C, Brockport, N Y. N Y.
Mason, H M, Beloit, Wis. Nor U.
Mason, T A, Stephen, Minn. Nor U.
*Massey, L R, R R No 6, Winchester, Tenn. Ol B.
Massmann, O, Lombard, Du Page co, Ill. Mo.
Masted, L L, Sawyer, Wis. Nor U.
Masuhr, J, Listowel, Ont, Can. Can.
Mathias, H J, Newberry, Ind. Cgo.
Mathiesen, Jens, Hopkins, Minn. Nor U.
*Matter Franklin J, Manorville, Pa. Pb S.
Mattern, John W, Allentown, Pa. Pa.
Mattes, John C, 150 E Front st Trenton, N J. Pa.
Mattfeld, Th (*P Emer*), Pomeroy, Iowa. Mo.
Matthaidesz, G A, R R No 2, Van Horn, Iowa. Mo.
Matthes, W J, 818 21st st, Milwaukee, Wis. Mo.
Mattheis, N, Krem, N Dak. G Ia.
Matthews, Gomer B, 2184 E 105th st, Cleveland, Ohio. Pb C.
Matthias, A, R R No 2, Malcolm, Iowa. G Ia.
Matthias, Ferd, Hannover, Oliver co, N Dak. Mo.
Matthias, J, Hannover, Oliver co, N Dak. Mo.
*Matthiesen, J, Pierce, Neb. G Neb.
Matthius, John D, Evanston, Cook co, Ill. Mo.
Mattson, Anders, Alexandria, Minn. Sw A.
Mattson, J Anders, Fort Dodge, Iowa. Sw A.
Mattson, John, Battle Lake, Minn. Nor Fr.
Mattson, J P, R R No 1, North Branch, Minn. Sw A.
Mattson, P A, D D, Ph D, St Peter, Minn. Sw A.
Matuschka, F W G, Lake Creek, Mo. Mo.
Matuschka, Otto E D, Gladstone, Neb. Mo.
Matuschka, P, Plymouth, Neb. Mo.
Matzat, G, Elmore, Faribault co, Minn. Mo.
Maulwurf, Anton, North Freedom, Wis. G Ia.
Mauney, J D, Columbia, S C. S C.
*Maurer, Jacob E, Lititz, Pa. E Pa.
Maurer, J, Unionville, Ont, Can. N Y & N E.
Mauritzson, J G U, 970 38th st, Rock Island, Ill Sw A.
Mautz, S W, Hartford City, Ind. O Jt.
Mavromates, L K, North St Paul, Minn. Eng N W.
May, John J, 207 N Alfred st, Alexandria, Va. Mo.
Mayer, E A, Frankenmuth, Mich. Mo.
Mayer, D, Hay Spring, Sheridan co, Neb. (n. s.)
Mayer, E, 517 Pine st, Kalamazoo, Mich. Mich.
Mayer, J F, Carrollton, Mich. Mich.
Mayerhoff, E, Wonewoc, Wis. Wis.
Mayerhoff, P S, Firth, Lancaster co, Neb. D Neb.
Mayle, Louis F, 612 Clifford av, Rochester, N Y. N Y & N E.
Mayser, Frederick P, D D, 133 E Vine st, Lancaster, Pa. Pa.
*McCarney, J C, Friedens, Cambria co, Pa. Al.
*McCauley, E R, D D, 1830 Twelfth ave, Altoona, Pa. Al.
*McCauley, J W, Cumberland, Md. Md.
*McCauley, V (miss'y), Salem, Va. Md.
McClanahan, Geo W, Strasburg, Lancaster co, Pa. Pa.
McClanahan, Wm S, Salem, Roanoke co, Va. S W Va.
*McClintic, Hugh, Orrville, Ohio. E O.
*McConnell, C Luther, D D, Church's Ferry, N Dak. C Pa.
McCreery, Luther M, Bridgewater, Nova Scotia. N S.
*McCulloch, John A, Burlington, Ia. Ia.
McCullough, H A, Albermarle, N C N C.
McDaniel, R E, PhD, STD, Edinboro, Pa. Pb C.
*McDaniel, C T, 2341 th st, Hoboken, N J. N Yk.
McDavid, J, 715 E 8th st, Charlotte, N C. Mo.
*McDowell, S J, 1102 Clifton av, Springfield, Ohio. N Ind.
*McGiffin, R, 802 Anderson st, Pittsburg, Pa. Pb S.
*McGill, H L, Anna, Union co, Ill. S Ill.
*McKnight, H W, D D, LL D, Gettysburg, Pa. E Pa.
*McLain, Delbert E, Liberty, Tioga co, Pa. Sus.
*McLinn, Milton E, Apollo, Pa. Pb S.
McMurray, H L, Ligonier, Westm'd co, Pa. Pb C.
*McSherry, George W, Chicora, Pa. Pb S.
Mechling, C F, Zanesville, Ohio. O Jt.
Mechling, Geo W, D D, Lancaster, Ohio. O Dis.
Mees, O C, Hamilton sta, Baltimore, Md. O Jt.
Mees, Otto, Coraopolis, Pa. O Jt.
Mees, Prof Theophilus, Ph D, Columbus, Ohio. O Jt.
Meeske, S, R R No 2, Beemer, Neb. Mo.
Megrund, Anders O, Shelly, Norman co, Minn. Nor U.
Mehl, F A, 1410 Lafayette st, St Joseph, Mo. Mo.

Mehlen, N G, Harvey, N Dak. Nor U.
Mehrkam, A Miles, Columbia, Pa. Pa.
Mehrtens, C J, Waynesburg, Ky. N Y.
Meibohm, H, Crowley, La. Mo.
Meichsner, E, R R No 3, Long Prairie, Minn. Mo.
Meier, Edmund, Breckenridge, Okla. Mo.
Meier, G, Muscatine, Iowa. G Ia.
Meier, H, Alva, Woods co, Okla. Mo.
Meier, Theo, Toledo, Ohio. G Ia.
Meinecke, Fr, Castle Rock, Wash. O Jt.
Meinecke, Wm, Williamsburg, N Y. N Y.
Meinhold, E, Carrolton, Mich. Mich.
Meinzen, W C, 5429 Main st, Sta M, Cincinnati, Ohio. Mo.
Meisel, S E S, Garske, Ramsey co, N Dak. N in A.
*Meisenhelder, Robert L, 1046 S 9th st, Harrisburg, Pa. E Pa.
Meissner, E J, Cambridge Springs, Pa. Pb C.
Meissner, Hugo, Elmore, Minn. Mo.
*Meister, Emil, 3 8 S Duke st, Lancaster, Pa. E Pa.
Mekler, R, Neudorf, Sask, Can. Manit.
Meland, Anders, Pelican Rapids, Ottertail co, Minn. Nor U.
Meland, O S, Red Wing, Goodhue co, Minn. Hau.
Meland, R J, Lodi, Wis. N in A.
Melcher, E F, R R No 2, Waverly, Iowa. Mo.
Melcher, H, 468 Denmead av, Columbus, Ohio. O Jt.
Melchert, Eug, Ryan, Delaware co, Iowa. G Ia.
Melchert, E Rudolf, Hudson, Blackhawk co, Iowa. G Ia.
Melchert, Gustav, R R No 3, Colecamp, Mo. G Ia.
*Melchor, Oliver H, Springtown, Bucks co, Pa. E Pa.
Melhorn, Nathan R, 4720 Warrington av, Phila, Pa. Pa.
Melhorn, P I J, Collinsville, Conn. N Y.
*Melick, Martin L, 1322 S 26th st, Omaha, Neb. Neb.
Melin, A, R R No 3, Cokato, Minn. Sw A.
Melinat, Max, Ormsby, Watonwan co, Minn. Mo.
Mellander, J, St Charles, Ill. Sw A.
Mellby, Prof C A, Ph D, Northfield, Minn. Nor U.
Mellby, O A, New Richland, Minn. Nor U.
Melom, A H, Norwich, N Dak. Hau.
Melom, J J, Wallace, S Dak. Hau.
Melzer, F H, Baldwin, Randolph co, Ill. Mo.
Mencke, O, R R No 3, Hope, Kan. Mo.
*Mendenhall, G N, McCool Junction, Neb. Neb.
Mengers, Chr C, 1486 N Rockwell st, Chicago, Ill. Dan U.
Mengers, V J, 1428 N Hamlin st, Chicago, Ill. Dan U.
Menke, F, R R No 1, Pigeon, Mich. Mich.
Menkens, A, Ocheyedan, Iowa. Mo.
Mennen, G E, 1180 15th st, Detroit, Mich. Mo E.
*Mennenoh, C A, Russell, Kan. G Neb.
Mennicke, Aug C, Geneseo, Henry co, Ill. Mo.
Mennicke, C August, 1923 5th av, Rock Island, Ill. Mo.
Mennicke, C G, Chenoa, Ill. Mo.
Mennicke, E D, 1923 5th av, Rock Island, Ill. Mo.
*Mensel, Prof Ernest H, Ph D, Northampton, Mass. N Yk.
Mensing, F W, Ellis, Kans. G Ia.
Menzel, F H, Gardnerville, Douglas co, Nev. Mo.
Merbitz, F P, 3931 Dearborn st, Chicago, Ill. Mo.
Merkel, Christian, R R No 1, Mattison, Ill. Mo.
Merkel, Christoph, Long Island City, N Y. Mo.
*Merschroth, G M, DD, 708 Oswego st, Syracuse, N Y. NYk.
Merting, A, Elma, Howard co, Iowa. Mo.
Mertz, G H, Missoula, Missoula co, Mont. Mo.
Mertz, Martin, 410 9th av, Helena, Mont. Mo.
Merz, A, Shive, Texas. G Ia.
Merz, Albert, R R No 4, Plainview, Pierce co, Neb. Mo.
Merz, A G, R R No 2, Jackson Mo. Mo.
Merz, Prof B, R R No 1, Aurora, Clackamas co, Or. Pac.
Meske, Fr, Akron, Iowa. O Jt.
Meske, H G, La Grande, Oreg. O Jt.
Messerli, C, R R No 1, Lewisville, Minn. Mo.
Mette, P J J Henry, 2960 Richmond st, Philadelphia, Pa. Wis.
Metz, C C, R R No 1, Webster, Minn. Mo.
Metzenthin, E, Steelton, Pa. Pa.
Metzenthin, E C, 20th & Ritner sts, Philadelphia, Pa. Pa.
Metzger, David, Zumbrota, Minn. Minn.
Metzger, H R R No 3, Dearborn, Mich. Mo.
*Metzger, John A, Hanover, York co, Pa. W Pa
*Metzger, John L, Penbrook, Pa. E Pa.
*Metzger, Wm S T, Sta G, Catonsville, Baltimore, Md. Md.
Meuschke, Fred H, 500 N 6th st, Richmond, Va. Mo.
Meyer, A, Tipton, Kan. G Ia.
Meyer, A C, Monett, Mo. Mo.
Meyer, A C C, Coal City, Ill. Mo.
Meyer, A H Th, 3550 Texas av, St Louis, Mo. Mo.
Meyer, A P, Golden, Ill. O Jt.
Meyer, Pres A W, Winfield, Cowley co, Kan. Mo.
Meyer, Carl, Afton, Minn. O Jt.
Meyer, Christian, R R No 2, Lavalle, Wis. Mo.
Meyer, Ch Fred (*PEmer*), Redondo, Los Angeles co, Cal. Mo.
Meyer, C F W, 922 Mulberry st, Baltimore, Md. Mo E.
Meyer, Conrad, Prairie du Sac, Wis. G Ia.
Meyer, D H, R R No 3, Delmont, S Dak. G Ia.
Meyer, Emil, 215 Delmas av, San Jose, Cal. Pac.
Meyer, Emanuel, R R No 1, Sterling, Whiteside co, Ill. Mo.
Meyer, E A, Reedsburg, Wis. O Jt.
Meyer, Emil J, Pecatonica, Ill. Mo.
Meyer, F A C, Colecamp, Mo. Mo.
Meyer, Fr, 621 13th st, Milwaukee, Wis. Mo.
Meyer, F H, Zelienople, Pa. O Jt.
*Meyer, Fred'k W, 3401 E Baltimore st, Baltimore, Md. Md.
Meyer, G E, 1832 N 13 st, Sheboygan, Wis. Mo.
Meyer, G J, Ponoka, Alberta, Can. Mo.
Meyer, H, Pomeroy, Iowa. O Jt.
Meyer, H, Lincoln, Logan co, Ill. O Jt.
Meyer, H, R R No 1, Goodhue, Minn. Minn.
Meyer, Hans E, 1144 N 4th st, Philadelphia, Pa. Pa.
Meyer, Herman C A, 418 46th st, Brooklyn, N Y. N Y.
Meyer, Hermann, 853 E Prairie av, St Louis, Mo. Mo.
Meyer, Herm, R R No 3, Hinsdale, Ill. Mo.
Meyer, Hugo E, Asbury Park, N J. Pa.
Meyer, H E, Arapahoe, Furnas co, Neb. Mo.
Meyer, H F, R R No 5, Elizabeth, Ill. O Jt.
Meyer, H F, R R No 4, Sweet Springs, Mo. Mo.
Meyer, Henry F C, 331 N 8th st, East St Louis, Ill. Mo.
Meyer, H Wm, Grant Park, Ill. Mo.
Meyer, H Wm, Millstadt, Ill. Mo.
Meyer, J, Burton, Texas. G Ia.
Meyer, Prof J, New Ulm, Minn. Minn.
Meyer, John, R R No 2, Davenport, Thayer co, Neb. Mo.
Meyer, J C, R R No 7, Red Wing, Minn. Mo.
Meyer, J D, R R No 4, Le Mars, Iowa. O Jt.
Meyer, J F, Columbia, S Dak. Mo.
Meyer, J H, Ridgeville Corners, Ohio. Mo.
Meyer, J H, 1465 Humboldt Boul, Chicago, Ill. Nor U.
*Meyer, John H, 25 Clendenny av, Jersey City, N J. N Yk.
Meyer, J J, R R No 1, Wausau, Wis. Wis.
Meyer, J P, R R No 4, Ft Wayne, Ind. O Jt.
Meyer, L F, Canton, Stark co, Ohio. O Jt.
Meyer, Michael, 3947½ Labadie av, St Louis, Mo. Mo.
Meyer, R, Germania, Potter co, Pa. Im.
Meyer, Rud H C, Elmore, Ohio. Mo.
Meyer, Th H C, Okarche, Okla. Mo.
Meyer, Th, R R No 6, Akron, Iowa. G Ia.
Meyer, Traugott, Pomeroy, Iowa. Mo.
Meyer, Wm, R R No 1, Maple Lake, Wright co, Minn. Mo.
Meyr, Franz, Brownstown, Jackson co, Ind. Mo.
Meyr, G, R R No 1, Lagrange, Texas. Mo.
Meyries, A, Superior, Neb. G Ia.
Mezger, Prof G, 3647 Ohio av, St Louis, Mo. Mo.
Mgebroff, J, R R No 1, Brenham, Tex. G Ia.
Micatek, J, 106 Mill st, Minneapolis, Minn. Slov.
Michael, D W, Scottdale, Pa. Pb C.
*Michael, H C, Northumberland, Pa. Sus.
Michael, S, R R No 1, Jansen, Neb. Mo.
Michaelis, E, Orient, S Dak. O Jt.
Michaelis, M, Henry, S Dak. Minn.
Michaelsen, C, Rowe, Ill. Nor U.
Michaelsen, M B, Willmar, Minn. Nor Fr.
Michaelson, H, Mendota, La Salle co, Ill. (n. s.)
Michel, Arthur E, 751 S Flower st, Los Angeles, Cal. Mo.
*Michelmann, G H, Grand Island, Neb. Wart.
Mickelsen, M, Britton, S Dak. Nor U.
Midtboe, Egil H, Donnybrook, N Dak. Nor U.
Midthun, Mons M, New London, Minn. Nor Fr.
Midtlien, J N, Ottawa, Ill. Nor U.
Midtthun, A E, Milton, N Dak. Nor U.
Mieger, George, 837 Evans av, Pueblo, Colo. Mo.
Mielke, L B, R R No 11, Calhoun, Wis. Wis.
Mierschin, F B, R R No 4, Bowie, Texas. Mo.
Miessler, Brund, Carlinville, Macoupin co, Ill. Mo.
Miessler, Fr, Batavia, Ill. Mo.
Miessler, H, Columbus, Platte co, Neb. Mo.
Miessler, Reinhold, Independence, Kan. Mo.
Miessler, Theodor, R R No 5, Webster Groves, Mo. Mo.
Mikaelsen, Jacob M, Montevideo, Minn. Nor Fr.
Mikkelsen, Prof A, Sioux Falls, Minneh. co, S Dak. N in A.
*Mikkelsen, A Th, Emerald, Neb. G Neb.
Mikulski, C, 705 1st st, Canton, Baltimore, Md. Mo.

Milius, Fr C, Waltham, Minn. Buf.
*Millar, Geo W, Wrightsville, Pa. W Pa.
*Miller, Abraham, D D, Kent, Ohio. E O.
*Miller, A B, Kutztown, Pa. E Pa.
*Miller, Aaron C, DD, 1430 Highland av, Louisville, Ky. OiB.
Miller, A H Addison, Ill. Mo.
*Miller, Court, Walton, Ind. N Ind.
Miller, C Armand, D D, 31 Pitt st, Charleston, S C. S C.
Miller, Charles B, China Grove, N C. N C.
Miller, C C, Bath, Pa. Pa.
Miller, C D, Avonmore, Pa. Pt C.
Miller, C E, Ocheyedan, Iowa. Mc.
Miller, C F, South Saginaw, Mich. O Jt.
Miller, C L Middlebrook, Va. Tn.
Miller, Daniel D, Masontown Pa. Pb C.
Miller, D L, R R No 4, Luray, Va. Tn.
*Miller, Edgar G, D D, 525 Chestnut st, Columbia, Pa. E Pa.
Miller, E Lunn, 93 Warren st, Boston, Mass. NY&NE.
*Miller, Eli, D D, 17 S Western av, Springfield, Ohio. Mia.
*Miller, Elijah, Sedgewickville, Mo. S Ill.
Miller, F, 2343 N 9th st, Philadelphia, Pa. Pa.
*Miller, George W, D D, 847 Hollins st, Balto, Md. Md.
Miller, Henderson N, PhD, 411 Luckhaupt st, Columbus, O. ODis.
Miller, Henry Ph, 166 Penna av, Brooklyn, N Y. N Y & N E.
*Miller, Isaiah J, Lima, Allen co, Ohio. Wit.
Miller, J A, Galt, Ont, Can. N Y & N E.
Miller, J C, Knoxville, Knox co, Tenn. Hol.
Miller, Jesse L, Youngstown, Ohio. Pb C.
Miller, John Henry, East Bangor, Pa. Pa.
Miller, Joseph I, D D, Waynesboro, Va. Va.
Miller, Joshua H, Ph D, 149 Park av, New Castle Pa. Pt C.
Miller, J P, Mt Pleasant, N C. N C.
*Miller, J T, Santa Fe, Kans. Kan.
Miller, J W, 1126 Barr st, Fort Wayne, Ind. Mo.
*Miller, Luther F, 2019 Gough st, Baltimore, Md. Md.
Miller, L G M, D D, Mt Pleasant, S C. S W Va.
Miller, L R, Mountville, Pa. Pa.
Miller, L S G (miss'y), Kumamoto, Japan. Va.
Miller, Nevin E, Phœnixville, Chester co, Pa. Pa.
Miller, Oscar D, Zelienople, Pa. Pb C.
Miller, Peter, Rio, W Va. Va.
Miller, P H, Ringsted, Iowa. Dan U.
*Miller, P H, D D, Westminster, Carroll co, Md. Md.
*Miller, P L, Jeromesville, Ohio. E O.
Miller, P S, Cambridge, Ill. Sw A.
*Miller, S J, West Arlington, Baltimore, Md. Md.
*Miller, Victor, Leitersburg, Washington co, Md. Md.
*Miller, Walter, D D, 147 N Front st, Steelton, Pa. E Pa.
Miller, Wm C, 575 Bathurst st, Toronto, Can. N Y & N E.
Miller, Wm J, D D, Greensburg, Pa. Pt C.
*Miller, Wm J, jr, 5716 Walnut st, Philadelphia, Pa. E Pa.
Millies, Louis J C, 13124 Houston av, Chicago, Ill. Mo.
*Minemier, John J, Dansville, N Y. N Yk.
Minne, N M, Catawba, Wis. Nor U.
Minneman, A H (*ret.*), Sidney, Shelby co, Ohio. O Jt.
Minneman, L E, Dillsboro, Ind. O Jt.
Minnich, M Reed, 5703 Spruce st, Phila, Pa. Pa.
*Minnick, Wm G, 1101 W Franklin st, Baltimore, Md. Md.
*Minter, Elias, 420 S 10th st, Richmond, Ind. Oi B.
Misch, Adolph, Batavia, N Y. Buf.
*Mittelholzer, John R, New Amsterdam, Br Gui, S A. E Pa.
Mittelstaedt, J, West Salem, Wis. Wis.
Mittermaier, J, Mapleton, Minn. O Jt.
Mittler, Carl, Union Corners, Ohio. O Jt.
Mittler, L F, R R No 1, Anna, Ohio. O Jt.
Mjaanes, K M J, 2254 N Albany av, Chicago, Ill. Hau.
Mlotkowski, S, 68 Dickens av, Chicago, Ill. Mo.
Mochel, George, Fremont, Ohio. O Jt.
Modin, Bernhard, Vasa, Goodhue co, Minn. Sw A.
Moe, Christian C, Dell Rapids, Minnehaha co. S Dak. Nor U.
Moe, H, Blackfalds, Alta, Can. Hau.
Moe, L, Akely, Minn. N in A.
Moebius, J, Bruederheim, Alta, Can. Mo.
Moebus, E, Linne, San Luis Obispo co, Cal. Mo.
Moeckel, E, Wishek, N Dak. G Ia.
Moecker, F, Dorchester, Clark co, Wis. Mo.
Moegle, J G, Shelby, Austin co, Texas. (n. s.)
Moehl, Ernst, Thomasboro, Ill. G Ia.
Moehring, George J, Millington, Mich. Mo.
Moeller, A, Lorain, Ohio. Mo.
Moeller, F, R R No 1, Colecamp Mo. Mo.
Moeller, Frederick A, Nelson Wis. N in A.
Moeller, George, Corder, Lafayette co, Mo. Mo.
Moeller, W, (miss'y) Brazil, S A. Mo.
Moellering, Theo, R R No 3, Hampton, Hamilton co, Neb. Mo.
Moellmer, Otto, Hilbert, Calumet co, Wis. Mo.
Moen, C J, Flandreau, S Dak. Nor U.
Moen, P, Spring Valley, Wis. N in A.
Moen, P E, Howard, S Dak. Nor U.
Moen, T, Clitherall, Minn. Nor Fr.
Moen, Tobias J, 1521 Grant st, Bellingham, Wash. Nor Fr.
Moench, Alexander, Pine Island, Minn. O Jt.
Moench, Leo, Clintonville, Wis. O Jt.
Moenkemoeller, W, Carroll & Griggs sts, St Paul, Minn. Mo.
Moerbe, E, Giddings, Lee co, Tex. Mo.
Moerstad, Erik O, Carter, Forest co, Wis. Nor Ei.
*Moessner, Christoph, Farragut, Iowa. G Neb.
*Mohler, Marion R, Harlan, Ind. N Ind.
Mohn, Chr, Poulsbo, Wash. Nor Fr.
Mohn, F (miss'y), Ambur, Madras Pres'y, India. Mo.
Mohr, G, R R No 5, Champaign, Ill. Mo.
Mohrhoff, H W (*PEmer*), Monroe, Mich. O Jt.
Mohrhoff, L, 31 Broad st, Ashland, Ohio. O Jt.
Moldenke, A B, PhD, 232 E 54th st, New York, N Y. N Y.
Moldenke, C E, Ph D, Watchung, N J. (n. s.)
Moldenhauer, H, Algonquin, McHenry co, Ill. Mo.
Moldenhauer, Samuel, Kewaskum, Wash co, Wis. Buf.
Moldstadt, C A, 902 N 42d av, Chicago, Ill. N in A.
Moldstadt, J A, 902 N 42nd av, Chicago, Ill. N in A.
Moll, J M M, Mayville, Tuscola co, Mich. Mich.
Moll, Wilhelm E, 901 W Jefferson st, Ft Wayne, Ind. Mo.
Moll, W L, 1501 E Lewis st, Ft Wayne, Ind. Mo.
Mollenauer, S H, R R No 1, Wildwood, Pa. O Jt.
Molthan, J F C, Genoa, De Kalb co, Ill. Mo.
Mona, G O, 518 Walnut st, Grand Forks, N Dak. Hau.
Monell, A Emil, Merrill, Wis. Sw A.
Monhardt, E C, R R No 1, Garrison, Neb. D Neb.
Monhardt, H, R R No 3, Sta D, Milwaukee, Wis. Wis.
Monich, J, R R No 1, Johnson, Minn. Minn.
Monroe, P E, Johnston, S C. S C.
Monson, I G, Kindred, Cass co, N Dak. N in A.
Monten, And P, R R No 1, Wheaton, Minn. Sw A.
Montgomery, Prof O, New Ulm, Minn. Minn.
Moody, James, Fergus Falls, Minn. Sw A.
Mordhurst, Otto Fred, Baden, Ont, Can. Can.
Moren, O, Minden, Neb. Sw A.
Morehead, Prof John A, D D, Salem, Va. Va.
Morgan, C, Mora, Minn. Nor Fr.
Morgan, C I, Salisbury, N C. N C.
*Morgan, E M, Tyrone, Pa. Al.
Morgan, J L, High Point, N C. N C.
Morhart, C C, 2966 W 30th st, Cleveland, Ohio. Mo E.
Morland, C O, Madrid, Iowa. Sw A.
Mortensen, Jacob, Maynard, Minn. Nor Fr.
Mortensen, P, Upper Troy, N Y. N in A.
*Mortensen, V A M, 237 N Pine av. Chicago, Ill. N Ill.
Mortvedt, A O, Newark, Kendall co, Ill. Hau.
Morton, John E, 282 Globe st, Providence, R I. Sw A.
Mosaker, T J, Norge, Va. Nor U.
*Moser, Daniel M, Schuylkill Haven, Pa. E Pa.
*Moser, E, Ph D, 2400 W 51st st, Chicago, Ill. Wart.
*Moser, Irwin O, Port Royal, Pa. C Pa.
Moser, Prof Jason C, D D, Hickory, N C. Tn.
*Moser, Jacob S, 1107 Mass av, N W, Washington, D C. Cal.
*Moser, W A, Thompsontown, Pa. C Pa.
Moses, John T, Iowa City, Iowa. N in A.
Mosher, J P, R R No 2, Wooster, Ohio. O Jt.
Mosig, H R, Port Elgin, Ont, Can. Can.
Mosser, Wm F, New Castle, Pa. Pb C.
Mostroem, Otto, Lawler, Iowa. Nor U.
Mostue, E A, Rhoda, Minn. Hau.
*Motschman, Lewis Jay, 1936 N Marshfield av, Chicago, Ill. N Ill.
*Mottern, R Warren, Williamstown, Pa. E Pa.
Motzkus, Fr C, R R No 34, Waucousta, Wis. Wis.
Mountz, S M, New Holland, Pa. Pa.
Moussa, H, Watertown, Wis. Wis.
Moyer, Harrison E, Aquashicola, Carbon co, Pa. Pa.
*Muegge, Julius, Holland, Ia. Wart.
Muehlhaeuser, G M, Hamlin, Monroe co, N Y. Mo.
Muelhaeuser, J, 33 Morris st, Rochester, N Y. Mo.
Mueller, A, R R No 2, Osage, Iowa. Mo.
Mueller, Andr (*PEmer*), R R No 3, Adair, Iowa. Mo.
Mueller, Aug, R R No 1, West Bend, Wis. Mo.
Mueller, A W, Beaufort, Franklin co, Mo. Mo.
Mueller, C, R R No 3, Hemlock, Mich. Mo.
Mueller, Carl, R R No 1, Belleville, Mich. O Jt.

Mueller, C H, Bonfield, Ill. Mo.
Mueller, Ernst Fr, Wood Lake Minn. Mo.
Mueller, E F C, (miss'y) Brazil, S A. Mo.
*Mueller, EH, (miss'y) Narasarowpet, Kistna Dist, India. EPa.
Mueller, Ernst H C, R R No 3, Madison, Minn. Mo.
*Mueller, Franz, Humboldt, S Dak. G Neb.
Mueller, Fr, 1515 10th st, Port Huron, Mich. Mo.
Mueller, F Wm, California, Mo. Mo.
Mueller, F W G, 844 E Belmont av, Chicago, Ill. Mo.
*Mueller, G F F, 526 S 29th st, Lincoln, Neb. G Neb.
Mueller, George, Lockwood, Dade co, Mo. Mo.
Mueller, Gustaf A, Punxsutawney, Pa. Mo.
Mueller, G A, Elizabeth, Ill. Mo.
Mueller, G J, Pitcairn, Pa. Mo.
Mueller, Gustaf J, Feuersville, Osage co, Mo. Mo.
Mueller, Prof G W, 3131 Cedar st Milwaukee, Wis. Mo.
Mueller H, Baraboo, Wis. Wis.
Mueller, H, sr, Syracuse, Neb. G Ia.
Mueller, H, jr, Preston, Minn. G Ia.
Mueller, Henry, R R No 1, Hepler, Kan. Mo.
Mueller, H C, Woodburn, Ind. Mo.
Mueller, H F C, Stewartsville, Minn. Mo.
Mueller, H J, Brewster, Minn. Mo.
Mueller, Henry J, Wentzville, Mo. Mo.
*Mueller, H K, 1000 Ohio st, Allegheny, Pa. Pb S.
Mueller, Jac, Okawville, Ill. Mo.
Mueller, John E A, 859 Melrose st, Chicago, Ill. Mo.
Mueller, J F, 200 S Chester st, Baltimore, Md O Jt.
Mueller, J Fr, R R No 3, Shelby, Mich. Mo.
Mueller, John H, R R No 1, Lohman, Mo. Mo.
Mueller, J P, Norfolk, Madison co, Neb. Mo.
Mueller, J T, Conc Coll, New Orleans, La. Mo.
Mueller, Karl, R R No 2, Burton, Texas. G Ia.
Mueller, Louis, R R No 3, Farmington, Mich. Mo.
Mueller, L A, Fremont, Neb. Mo.
Mueller, Martin, Westfield, Marquette co, Wis. Mo.
Mueller, Martin O, Twin Falls, Idaho. Mo.
Mueller, Max, 11 Grand st, Poughkeepsie, N Y. N Y.
Mueller, O E, Albany, Texas. Mo.
Mueller, O H, S Amana, Iowa. (n. s.)
Mueller, Paul, Davidson, Sask, Can. Mo.
Mueller, P, Lind, Adams co, Wash. O Jt.
Mueller, P D, 210 Van Buren st, Topeka, Kan. Mo.
Mueller, P W, Toronto, Ont, Can. Can.
Mueller, R, (miss'y), Brazil, S A. Mo.
Mueller, Richard, R R No 1, Defoe, Mich. G Ia.
Mueller, S A, R R No 4, Perry, Okla. Mo.
Mueller, W, Giddings, Tex. G Ia.
Mueller, W, 517 Pine st, Kalamazoo, Mich. Mich.
Mueller, Wm A C, Charleston, S C. S C.
Muenzinger, Rudolph, Allenville, Mich. G Ia.
Muerdter, F, Weesatche, Texas. Tex.
Muhly, H C, 729 N Plum st, Lancaster, Pa. Mo E.
*Mullen, Albert O, 330 E Lafayette av, Baltimore, Md. Sus.
*Mullen, P H R, 207 S Galena av, Freeport, Ill. N Ill.
*Mumford, E C, Littlestown, Pa. W Pa.
*Mumma, Aaron K, 212 E Williams st, Ann Arbor, Mich. N Ind.
Mundinger, G S, Luxembourg, Wis. Mo.
Mundt, W F, R R No 2, Ubly, Huron co, Mich. Mo.
Murcek, J, Passaic, N J. Slov.
*Murphy, George S, Peabody, Kan. Kan.
Murphy J H, Louisville, Miss. Miss.
Murphy, Joseph L, Duluth, Minn. Eng N W.
Murray, Waldo E, Mahone Bay, Nova Scotia. N S.
*Musselman, J H, 712 N Jackson st, Litchfield, Ill. C Ill.
Mutschmann, Ernst, Bellevue, Iowa. G Ia.
Mutschmann, Frederick, Gifford, Ill. G Ia.
Myers, J J, R R No 40, Zelienople, Pa. Pb C.
Myers, John W, Reynoldsville, Pa. Pb C.
*Myers, Lindon F M, 562 Chestnut st, Coatesville, Pa. E Pa.
*Myers, N J, Wilmot, Ind. N Ind.
Myers, S D, Vandalia, Ill. Cgo.
*Myers, Uriah, D D, Catawissa, Columbia co, Pa. Sus.
Myers, William H, Reading, Pa. Pa.
Myhre, J H, Rollag, Clay co, Minn. Nor Fr.
Myhre, Olaf C, Adams, Minn. Nor U.
Myreen, H, Newport, R I. Sw A.

Naarup, J P, Hutchinson, Minn. Dan U.
Nachtigall, J, Canton, Lewis co, Mo. Mo.
Nachtsheim, Emil G, R R No 12, Afton, Minn. Mo.
Naeger, Jul, Lanigan, Sask, Can. Manit.
Naeseth, C G, 1740 Broadway, Kansas City, Mo. N in A.
Naeseth, Prof Chr K, Decorah, Iowa. N in A.
Naess, J A E, 106 Oakland av, Austin, Minn. Nor U.
Naesse, J J, (*P Emer*), Sioux Falls, S Dak. Nor U.
Naether, C F H, R R No 4, Monticello, Iowa. G Ia.
*Naffziger, Wm H, North Georgetown, Ohio. E O.
Nagel, H, Streeter, N Dak. G Ia.
Nagler, W G, Stanwood, Iowa. Mo.
Nammacher, F, R R No 26, Oconomowoc, Wis Mo.
Nau, H, R R No 5, Grand Island, Neb. Mo.
Nau, H (miss'y), Ambur, East India. Mo.
Naumann, C A, Ligonier, Pa. Pb C.
Naumann, Geo A, (miss'y), Krishnagiri, East India. Mo.
Naumann, Justus H, Wood Lake, Minn. Minn.
Naumann, W T, West Bloomfield, Wis. Mo.
Nauss, H, Albany, Stearns co, Minn. Mo.
Neander John P, Underwood, N Dak. Sw A.
Nease, J W, Colorado Springs, Colo. Ga.
Nease, S L, Brunswick, Ga. Ga.
Neben, F, R R No 2, Clearwater, Neb. Mo.
Neeb, John, Augsburg, Renfrew co, Ont, Can. Mo.
*Neeff, G A, Ph D, Utica, N Y. N Yk.
Nees, A F, Fredonia, Wis. Mo.
*Neff, Isaac P, M D, (*ret.*), R R No 1, Milroy, Pa. C Pa.
Neff, Paul J, 5017 Newhall st, Germt. Phila, Pa. N Y & N E.
*Neibel, E E (miss'y), Monrovia Liberia, Africa. N Ind.
Neiffer Jacob G, D D, 1901 N Broad st, Philada, Pa. O Dis.
Neiman, J H, Palmyra, Pa. Pa.
Neitzel, R K F, 736 Reynolds av, Kansas City, Kan. Mo.
Nelander, Ed, Ph D 1616 S Hope st, Los Angeles, Cal. Sw A.
Nellemann, J W, 300 Walnut st, Manistee, Mich. D in A.
Nelsen, I G, R R No 2, Holton, Mich. N in A.
Nelsenius, Gustaf, DD, 521 Leonard st, Brooklyn, NY. Sw A.
Nelsenius, John D, Two Harbors, Minn. Sw A.
Nelson, Adolf F, Hager City, Wis. Sw A.
Nelson, Alfred, 79 Dearborn st, Chicago, Ill. Sw A.
Nelson, A T, Hillmoe, S Dak. N in A.
Nelson, Augustus, Grantsburg, Wis. Sw A.
Nelson, C H, R R No 5, Akron, Iowa. Sw A.
Nelson, Gottfrid, 1314 Barry av, Chicago, Ill. Sw A.
Nelson, J H, Cambridge, Minn. Sw A.
Nelson, Johan H, Victor, Colo. Sw A.
Nelson, N J W, Moscow, Idaho. Sw A.
Nelson, O A, 1310 Jefferson st, NE, Minneapolis, Minn. Sw A.
Nelson, Oscar, Titusville, Pa. Sw A.
Nelson, O J, Sacred Heart, Minn. Sw A.
Nelson, O N, Gardner, Ill. Nor U.
Nelson, O T, Bottineau, N Dak. Nor U.
Nelson, W J, Catawissa, Pa. Pa.
Nemeschy, Ed, Niagara Falls, N Y. Buf.
Nervig, A J, Hartington, Neb. N in A.
Nervig, Ed, Badger, Iowa. Nor U.
Nervig, J M M, Hanska, Minn. Nor U.
Nervig, L L, R R No 2, Bolin, S Dak. Hau.
Nesheim, O J, Lisbon, N Dak. Hau.
Ness, A O, 1952 W Prospect st, Racine, Wis. Hau.
Ness, J M O, Perley, Minn. Nor U.
Ness, O L, Norwich, N Dak. Hau.
Nesseth, G P, Willborg, Minn. N in A.
Nest, E J, Riga, Mich. G Ia.
Nestande, F J, Dodgeville, Wis. Nor U.
Neste, Th P, Astoria, Oreg. N in A.
Nesvig, M L, Litchville, N Dak. Hau.
Nething, J, R R No 1, Leslie, Mo. Mo.
*Neudewitz, Eug E, 162 Mercer st, Jersey City, N J. N Yk.
Neudoerffer, A F A, 212 Clifton av, Mount Holly, N J. Pa.
Neudoerffer, E, Neustadt, Grey co, Ont, Can. Can.
Neudoerffer, E, jr, (miss'y), Taddepalligudem, India. Can.
Neudoerffer, J, Warren, Ohio. Pb C.
Neuendorf, A F, R R No 4, Mattoon, Coles co, Ill. Mo.
*Neuhauser, John H, 734 Fletcher av, Indianapolis, Ind. O B.
*Neumaerker, Richard, D D, Columbus, Neb. G Neb.
Neuman, W H, Stickney, S Dak. G Ia.
Neumann, Carl A, Wharton, Tex. Mo.
Neumann, H, 1024 Milton Pl, Baltimore, Md. (n. s.)
Neumann, Otto, Fairchild, Wis. Mo.
*Neumann, Robert, Burlington, Iowa. Wart.
Neuthardt, A, Round Top, Fayette co, Texas. (n. s.)
*Neve, Prof J L, D D, Atchison, Kan. G Neb.
*Newcomer, Henry D, 2114 E Balt'o st, Baltimore, Md. Md.
Newman, S H, Burnside, Iowa. Sw A.
*Ney, W C, Elkins, W Va. Md.
*Nicely, G W, Gettysburg, Pa. W Pa.
*Nicholas, C M, 515 Garfield Square, Pottsville, Pa. E Pa.

*Nicholas, J Crayton, Butler, Pa. Pb S.
*Nicholas, James L, 214 S High st, Mechanicsburg, Pa. C Pa.
*Nicholas, S T, Middletown, Pa. E Pa.
*Nicholas, Wm H, Springfield, Ill. C Ill.
*Nicholson, H M, Lucas, Ohio. Wit.
Nicolai, John, R R No 3, Monroe, Mich. Mich.
Nicolaiski, S, Lawrence, Neb. G Ia.
Nickel, J, Welga, Randolph co, Ill. Mo.
Nickel, M, Lace, Ill. Mo.
Nickel, Warren, Souderton, Pa. Pa.
Nickels, C W, Rochester, Olmsted co, Minn. Mo.
Nicklas, A L, 431 S Division st, Ann Arbor, Mich. O Jt.
Nicolaus, A F, Fort Atkinson, Wis. Wis.
*Nicoll, William D, Hampstead, Md. Md.
Nicum, John, D D, 46 Morris st, Rochester, N Y. N Y.
Nidecker, J Emanuel, 228 N Franklin st, Phila, Pa. Pa.
Niebelschuetz, R von, Merrill, Wis. Mo.
Niebuhr, W, Grove City, Ohio. O Jt.
Nieder, R, Johnstown, Pa. Pb C.
Nielsen, A M, R R No 2, Harlan, Iowa. Dan U.
Nielsen, A S, Withee, Wis. D in A.
Nielsen, A S, Coulter, Iowa. Dan U.
Nielsen, Edias, Geddes, Charles Mix co, S Dak. Nor U.
Nielsen, E M, Poy Sippi, Wis. Dan U.
Nielsen, H, 18 Highland av, Roxbury, Mass. N in A.
Nielsen, H, R R No 1, Weston, Iowa. Dan U.
Nielsen, J P, R R No 1, Kenmare, N Dak. Dan U.
Nielsen, N C, Watsonville, Cal. D in A.
Nielsen, N L (Ind. miss'y), Oaks, Indian Ter. Dan U.
Nielsen, N P J, 88 W Swing st, Oshkosh, Wis. Dan U.
Nielsen, N S, Selma, Cal. Dan U.
Nielsen, P F A, 3666 Wabash av, Chicago, Ill. Dan U.
Nielsen, Rasmus, 170 Russ st, Hartford, Conn. D in A.
Nielsen, W C, Greenville, Mich. Dan U.
Niemand, H (*P Emer*), Hampton, Iowa. Mo.
Niemann, J H, 2057 30th st, Cleveland, Ohio. Mo.
Niermann, C, 641 Caffin av, New Orleans, La. Mo.
Niermann, L, Polk, Neb. Mo.
Niermann, M, Kenesaw, Neb. Mo.
Nikander, Prof J K, D D, Hancock, Mich. Finn.
Nikolaus, A H, Martin, N Dak. (n. s.)
Nilsen, N, Minot, N Dak. Nor Fr.
Nilsen, N Gr, Moose Lake, Minn. Nor Fr.
Nilsen, Ole, Scandinavia, Waupaca co, Wis. Nor U.
Nilsen, P, 31 E 5th st, Duluth, Minn. Nor Fr.
Nilsson, Thomas, Ridgeway, Iowa. N in A.
Nitardy, G, Verona, Dane co, Wis. G Ia.
Nitschke, Herm, Albee, Grant co, S Dak. Mo.
Nitz, F M L, 406 E Champion st, Bellingham, Wash. Mo.
*Nitzschke, Wm F, Pender, Neb. G Neb.
Njaa, Sven H, Weldon, Saskatchewan, Can. Nor U.
Njus, L J, McIntosh, Minn. N in A.
Njus, N J, Greenbush, Minn. N in A.
Njust, M, Cooperstown, Griggs co, N Dak. Hau.
Noack, Charles M, Arlington Heights, Ill. Mo.
Noedtvedt, Chr M, Cadott, Wis. Nor U.
Noeldeke, Fr, 276 Humphrey st, New Haven, Conn. N Y.
Noelstad, C J, Warren, Minn. Nor U.
Noffze, P C, Burr Oak, Mich. Mo.
Noll, J, 3110 Morganford Road, St Louis, Mo. Mo
Nolte, Wm, Utica, Seward co, Neb. Mo.
Nolte, C A, Los Angeles, Cal. (n. s.)
Nolting, Prof W, Clinton, Iowa. G Ia.
Nommensen, B P, 1231 Kinnick av, Milwaukee, Wis. Wis.
Nommensen, O, New Lisbon, Wis. Wis.
Nommensen, W, 22 9th av N, Grand Rapids, Wis. Wis.
Norbeck, G, Platte, S Dak. Hau.
Norby, J T, 1110 Indian st, Bellingham, Wash. Nor U.
Norby, O J, R R No 14, Larsen, Wis. Nor U.
Nord, John E, Rice Lake, Barron co, Wis. Nor U.
Nordberg, C E, New London, Minn. Nor Fr.
Nordberg, G S, Hancock, Mich. Nor Fr.
Nordblad, Olaf, Rice Lake, Wis. Sw A
Nordby, Halvor O, Fingal, Barnes co, N Dak. N in A.
Nordby, Joergen, Lee, Lee co, Ill. N in A.
Nordell, C O, Cherokee, Iowa. Sw A.
Norden, Edward John, Concord, N H. Sw A.
Norden, H E, Howard City, Mich. Mo.
Norden, Heinrich H, Point Rest, Perry co, Mo. Mo.
Norden, R M, R R No 3, Howells, Neb. Mo.
Norden, Th, Orleans, Neb. Mo.
Nordentoft, B Th, Grand View Sta, Des Moines, Iowa. D in A
Nordgaard, C H, 356 E 3d av, Spokane, Wash. N in A.
Nordgaard, Prof J S, Canton, S Dak. Nor U
Nordgaard, N, 106 Pleasant st, Mankato, Minn. N in A
Nordgren, N, Galva, Henry co, Ill. Sw A
Nordgren, P E, Duquesne, Pa. Sw A
Nordling, D J, 516 W 4th st, Topeka, Kan. Sw A
Nordling, Julius A, 214 Tyler st, Topeka, Kan. Sw A
Nordling, Jonas E, R R No 4, Stromsborg, Neb. Sw A
*Nordsick, Louis W, R R No 1, Corydon, Ind. Oi B
Nordstroem, M A, Hermon, Cal. Sw A
Norelius, E, D D, Vasa, Goodhue co, Minn. Sw A
Norem, O A, 917 Virginia st, Sioux City, Iowa. Nor U
Noren, Andreas, South Saint Paul, Minn. Sw A
Norlie, O M, Atwater, Minn. Nor U
Norlin, J A, Tustin, Mich. Sw A
Norman, F C E, R R No 66, Seneca, Ill. Nor U
Normann, H M, 1708 Cumming av, Superior, Wis. N in A
Normann, Olaus A, Ashby, Grant co, Minn. N in A
Normann, S Th, Hayfield, Minn. N in A
Norrbom, A, 610 Court st, Sioux City, Iowa. Sw A
Norrby, J T, Auburn, R I. Sw A
Norseen, Erik, Benson, Minn. Sw A
Norstad, M, 2513 9th st S, Minneapolis, Minn. Hau
Norum, Karl, Ridgeford, Sask, Can. Nor Fr
Norson, C A, Macoun, Sask, Can. Nor U
Noss, H T, Sioux Rapids, Iowa. Nor U
Nothstein, I O, Rock Island, Ill. Sw A
Nottbohm, E, Mt Olive, Ill. O Jt
Notz, Prof Fred'k W A, Ph D, Watertown, Wis. Wis
Notz, W, 812 Western av, Watertown, Wis. Wis
Novomesky, L, Croton av, New York, N Y. Slov
Noyd, M, 3804 7th av, Rock Island, Ill. Sw A
Nuechterlein, J G, Montague, Mich. Mo
Nuechterlein, L, Three Rivers, Mich. Mo
Nuetzel, F (*P Emer*), R R No 1, Hannibal, Mo. Mo
Nuetzel, J G, 4927 Wabash av, Chicago, Ill. Mo
*Null, A G, Jefferson, Md. Md
Nummedal, S John, R R No 1, Hudson, S Dak. Nor U
Nuoffer, C, Ireton, Iowa. Mo
*Nussbaum, E V, Emerson, Neb. G Neb
Nydahl, Prof J L, (Augs Sem), Minneapolis, Minn. Nor Fr
Nykrem, F A, Park River, N Dak. Nor U
Nyrup, N H, Cedar Falls, Iowa. Dan U
Nystroem, B S, Portland, Wash. Sw A
Nystroem, Erik J, St Peter, Minn. Sw A
Nystroem, J E, Porter, Ind. Sw A
Nyvall, J A, Moorhead, Minn. Sw A
Nyvall, John Wm, 845 W Copper st, Butte, Mont. Sw A

Obernauf, H F, South Sharon, Pa. Pb C
Obenhaus, G A, Lexington, Lee co, Texas. Mo
Obenshain, J Patterson, Lexington, Va. S W Va
Oberg, Gustaf, 425 51st av, West Duluth, Minn. Sw A
Oberhamer, J, Drake, N Dak. O Jt
Oberheu, Ferd, Wentworth, Lake co, S Dak. Mo
*Oberholtzer, H M, D D, 114 6th av, Troy, N Y. N Y
*Oberholtzer, Walter S, Dakota, Neb. Neb
*Oberlander, Alex (*ret.*), Syracuse, N Y. N Y
*Oberlander, Fritz E, 49 N Queen st, Berlin, Ont, Can. N Y
Oberly, Frank C, Greenville, Mercer co, Pa. Pb C
Obermeyer, C F, 20th & Benton sts, St Louis, Mo. Mo
Obermowe, H, Ellsworth, Ellsworth co, Kan. Mo
Ochsenford, Prof Sol'n E, D D, 34 S 14th st, Allentown, Pa. Pa
Odell, C E, South Stillwater, Minn. Sw A
Oden, E M J, Irving Park, Chicago, Ill. Sw A
Oden, M P, D D, Courtland, Kan. Sw A
Odland, L J, Frost, Minn. Hau
Odland, S E, Roseau, Minn. Nor Fr
Oedegaard, G G, Cranfills Gap, Tex. N in A
*Oehler, Charles F, 1207 K st, Sacramento, Cal. Ca
Oehlert, F J, Little Falls, Minn. Mo
Oehlert, J G, Weyauwega, Wis. Wis
Oehlschlaeger, C J, Closter, Bergen co, N J. Mo
Oehlschlaeger, Ed, West Point, Cuming co, Neb. Mo
Oehlschlaeger, R P, 537 Clinton av, Albany, N Y. Mo E
Oehlschlaeger, W H, Petersburg, Ohio. O J
Oeien, J P, McHenry, N Dak. N in A
Oeien, I O, 310 Logan st, Merrill, Wis. N in A
Oelkers, Joachim, Whitemouth, Man, Can. O J
Oepke, G, Peoria, Ill. G Ia
Oerke, Andrew J, Pigeon Falls, Wis. Nor U
Oertel, C R, R R No 1, Pleasant Dale, Neb. Mo
Oesch, Joseph, Edgar, Marathon co, Wis. Mo
Oeser, Waldemar R M, 813 W Lehigh av, Phila, Pa. Pa

Oestby, P G, Emmons, Freeborn co, Minn. Nor U.
Oestergaard. Kr, Hetland, S Dak. D in A.
Oestergaard, Peder J, Oakland, Cal. Dan U.
Oestergren, G A, Sandstone Minn. Sw A.
Oestlin A J, Stamford, Conn. Sw A.
Oestrem, B B, Houston, Minn. Nor U.
Oetjen, A L, 924 Margaret st St Paul, Minn. Mo.
Oetjen, F J, Blue Earth, Minn Mo.
Oetjen, J J. Echo, Yellow Medicine co, Minn. Mo.
Oetting, A W, Perry, Okla. Mo.
Oetting, W C H, R R No 2, Clayton, Ill. Mo.
Oetzmann, K, Hopkins, Allegheny co, Mich. Mich.
Oeverman, C H, R R No 2, Allegheny, Pa. Im.
Oexendahl J L, Maddock, Benson co, N Dak. N in A.
Offerman, Henry F, D D, 1009 S 4th st, Phila, Pa. Pa.
Offman, D I, China Grove, N C. Tn.
Oistedahl, A Fertile, Minn. Nor U.
Ofstedahl John A, Grafton, Walsh co, N Dak. Nor U.
Oftedal, A, Rochester, Minn. Nor Fr.
Oftedal, G, 2527 22d st S, Minneapolis, Minn. Nor Fr.
Oftedal, Prof Sven, Minneapolis, Minn. Nor Fr.
Oglesby, Orlando S, 4 o Orchard Place, Pittsburg, Pa. O Jt.
Ohde, H, Whitewater, Waiworth co, Wis. Wis.
Ohl, Jer'h Frank, Mus D, 826 S St Bernard st, Phila, Pa. Pa.
Ohldag, H C F, 112 6 Curtis av, Chicago Ill. Mo.
Ohlinger, Carl Th, R R No 1, Angelica, N Y. Mo.
Ohlrogge, F, Seymour, Wis. O Jt.
Ohman, S G, D D, 70 Franklin sq, New Britain, Conn. Sw A.
Ohslund, G S, 5755 5th av, Chicago, Ill. Sw A.
Ohslund, Nils, Clarissa, Todd co, Minn. Sw A.
Okerblom, A J, Houtzdale, Pa. Sw A.
Okerlund, N, Edinburg, N Dak. Hau.
Okerstrom, Alb, Hibbing, Minn. Sw A.
Olafsson, K K, Gardar, N Dak. Ice.
Olander, C M, Fairport, Iowa. Sw A.
Olander, C O, Port Arthur Ont, Can. Sw A.
Olander, J T O, Muskegon, Mich. Sw A.
Olberg, C J, Irene, S Dak. Hau.
Olbue, J, R R No 3, Beresford, S Dak. Nor U.
Oldach, Wm H, Hilton, Monroe co, N Y. Mo.
Oldenburg, Bernhard F, Wartburg, Ont, Can. Mo.
Olesen, C H, Charlotte, Iowa. Mo.
Oleen, Otto, Dunkirk, N Y. Sw A.
Ollenburg, A, Bloomfield, Knox co, Neb. Mo.
Ollendorff, A, Wisner, Neb. G Neb.
Olsavsky, J, Charleroi, Pa. Slov.
Olsen, Andrew, Starbuck, Minn. Nor Fr.
Olsen, C J, 2510 S Ferry st, Tacoma, Wash. Nor U.
Olsen C M, Gillet, Wis. Dan U.
Olsen, Engel, Alberta, Minn. N in A.
Olsen, G O, Lake Mills, Iowa. Hau.
Olsen, Harry E, 439 Madison st, Milwaukee, Wis. N in A.
Olsen, H C S, R R No 2, Petersburg N Dak. N in A.
Olsen, H M, Madison, Wis. N in A
Olsen, Johan, Brandt, Deuel co, S Dak. N in A.
Olsen, Johan, R R No 2, Mapleton, Minn. Nor U.
Olsen, Prof John, St Ansgar, Mitchell co, Iowa. Nor U.
Olsen, Olaf, Elkwood, N Dak. Nor U.
Olsen, Prof Oscar L, Decorah, Iowa. N in A.
Olsen O R, 324 College st Albert Lea, Minn. Dan U.
Olsen, O T, Carpio, N Dak. Nor Fr.
Olsen Sigurd, Oslo Minn. Nor U.
Olsenius, J, R R No 3, Red Oak, Iowa Sw A.
Olson, A G, Elbow Lake, Minn. Sw A.
Olson, Berge, Winsor, Minn. Hau.
Olson, C E, Albert City, Iowa. Sw A.
Olson, Carl G, 2305 W 3d st, Duluth, Minn. Sw A.
Olson, I S, Geddes, S Dak. Hau.
Olson Oscar N, 2530 W Ontario st, Chicago, Ill. Sw A.
Olsson, Aug G, Bayonne, N J. Sw A
Olsson, E P, D D, Falun, Saline co, Kan. Sw A.
Olsson G S, Mt. Jewett, McKean co, Pa. Sw A.
Olmanns, J G, Kellogg Iowa G Ia.
Omland, G J, Park River, Walsh co, N Dak. Nor U.
Omerheim, L O, Wilbur, Wash. Nor U.
Omerswald, C, Ludington, Mason co, Mich. Mich.
Oney, William B, Doubs, Md. Md.
Oppedahl, T J, Dawson, Minn. Hau.
Oppegaard, A, Lambert, Minn. N in A.
Oppegaard, A O, Madison, Lac qui Parle co, Minn. Hau.
Osata, Lars O, Bermidji, Beltrami co, Minn. Nor Fr.
Oseth, O A, 2114 Penna av, Superior, Wis. Nor Fr.
Ostad, O J, Kinistino, Sask, Can. N in A.

Ordal, O J, Bellingham, Wash. N in A.
Ordal, Z J, Sioux Falls, S Dak. N in A.
Orend, M, Posterestant, Mediaseh, Ungarn, Europe Im.
Orend, Wm, Homestead, Pa. Im.
Ording, Peter E, R R No 1, Nelson, Minn. Sw A.
Orr, Joseph H, 1, Fulton st, Phillipsburg, N J. Pa.
*Ort, Samuel A, D D, LL D, Springfield, Ohio. N Ind.
*Ortlepp, Ernst, D D, Greenville, Darke co, Ohio. Wart.
*Orwig, S P, Watsontown, Northumberland co, Pa. Sus.
Orwoll, S M, Toronto, S Dak. N in A.
Oslund, J, Spokane, Wash. Sw A.
Ostby, O A, Faribault, Rice co, Minn. (n. s.)
Osterhus, Hugo, Hamlet Ind. Mo.
Osterhus, J L (P Emer), Wauwatosa, Wis. Mo.
Ostgulen H, Cumberland, Wis or Fr.
Osthoff, E C, Kewanee, Ill. G Ia.
Osthoff, R, R R No 1, Giddings, Texas. Mo.
Ostrom, Alfred (miss'y), Box 101, San Juan, Porto Rico. Sw A.
Ostrom, Oscar, Kingsbury, Cal. Sw A.
Oswald Fr'k W, 146 Meserole av, Brooklyn, N Y. N Y.
*Ott, E F, Trenton, N Dak. N Ill.
*Ott Hamilton A D D, Salina, Kans. Kan.
Ott, Prof J H, Ph D, Watertown, Wis. Wis.
*Ott, J W, Hagerstown, Md. Md.
Otte, B J, Ludell, Kans. Mo.
Otte, H C F, 377 Gratiot av, Detroit, Mich. Mo.
Ottersberg, A, Fulda, Minn. G Ia.
Ottersen O, Lake Mills, Iowa. N in A.
Ottesen, Otto C, Rio, Columbia co, Wis. N in A.
*Ottman, Emery A, Ancram, N Y. N Yk.
Ottmann, Fr, 34 Ward st, New Haven, Conn. Mo.
Otto, Chr M, R R No 1, Kewaskum, Wis. Mo.
Otto, E T, Landestreu, Sask, Can. Mo.
Otto, F, R R No 2, Wausau, Wis. Mo.
Otto, K A, 648 Illinois st, Detroit, Mich. G Ia.
Otto, R, Dowling, Ohio. O Jt.
Ottoson, H P, Ophiem, Ill. Sw A.
Otzmann, C, R R No 2, Munith, Mich. Mich.
Oudal, O T, Bonetrail, N Dak. Nor Fr.
Ove, T T, Crookston, Minn. Nor U.
Ovreboe, Ole, Wolverton, Minn. Nor U.
Ovri, E J, Pelican Rapids, Minn. N in A.
*Owen, Stephen W, D D, LL D, Hagerstown, Md. Md.
Oxner, J M, Haralson, Ga. Ga.

Paap, Aug, Albany, Wis. Wis.
Paar, E H, 338 S 13th st Harrisburg, Pa. Mo E.
Paetz, A, R R No 4, Marshfield, Wis. Wis.
*Paetznick, Julius W, Ph D, Albuquerque, N Mex. R Mtn.
Painter, Prof F V N, D D, Litt D, Salem, Va. S W Va.
Palechek, E H, Chaseburg, Vernon co, Wis. Wis.
Palleske, Th, 38 Webb av, Ocean Grove, N J. N Y.
Palm, S T, Sandridge, Minn. N in A.
*Palmer, Samuel, 726 Ohio st, Lawrence Kan. Kan.
Panhorst, C A, Petoskey, Mich. Mo.
Pankow, A, Cambria, Wis. Wis.
Pankow E A, Caledonia Minn. Minn.
Pankow M H Waterloo, Wis. Wis.
Pape, Claus, Delaware, Iowa. Mo.
Pardieck, E, Concordia, Mo. Mo.
Parge, A F, 608 S 3d st, Grand Forks, N Dak. Mo.
*Paris, N, Gallupville, N Y. N Yk.
Parisius, W, R R No 2, Mindoro, Wis. Wis.
*Park, James C N, Indiana, Pa. Pb S.
Parker, E P, Gibsonville, Guilford co, N C. N C.
Parker, Theo C, R R No 2, Barber, N C. N C.
Parks, S Q, Thornville, Ohio O Jt.
*Parr, Amos A, Lock Haven, Pa. C Pa.
*Parson, Elmer E, 3513 Federal st, Camden, N J. E Pa.
Parson, M, Arnot, Pa. Sw A.
Pascha, Th, Ellerslie, Alta, Can. Manit.
Pasche, F E, Webster, Day co S Dak Mo.
Passavant, D Luther, Pittsburg, Pa. Pa.
Patterson, Robert L, Charlotte, N C. N C.
*Patterson, R S, Coatesville, Pa. E Pa
Paul, A, Owatonna, Minn. Mo.
Paul, Frank I, 226 S 7th st, Camden, N J. Pa.
Paul, E W, R R No 3, Deshler, Henry co, Ohio. Mo.
Paul G, 815 Sherburne av, St. Paul, Minn. O Jt.
Paul, H A C, Denham, Ind. Mo.
*Paul, John S, Athens, N Y. N Yk.
Paulsen, W, Luana, Clayton co, Iowa. G Ia.
Paulson, J S, Henning, Minn. Nor Fr.

Paulson, Stephen, 116 Market st, Williamsport, Pa. Pa.
Pauschert, G F, Spokane, Wash. O Jt.
Paulsrud, G O, Randall, Iowa. Hau.
Paustian, H, Redwood Falls, Minn. Minn.
Pautz, R F W, Turtle Lake, Wis. Mo.
Pearch, Loran O, New Kensington, Pa. Pb C.
Pearson, A S, Arlington, N J. Sw A.
Pearson, P, Chicago, Ill. Sw A.
*Pearson, P H, 219 Concord ave, Wilmington, Del. E Pa.
Pearson, Swen, 432 Belle Plaine av, Chicago, Ill. Sw A.
Pebler, C P, Vernon, Colo. Mo.
Pebler, F, Delray, Fla. Mo.
Pechtold, A T, 73 Greene st, Pawtucket, R I. Mo.
Pedersen, Chr (miss'y), Ft Dauphin, Madagascar. Nor U.
Pedersen, Chr, Benson, Swift co, Minn. N in A.
Pedersen, Chr N, Newark, N J. D in A.
Pedersen, Elias, Hills, Minn. Nor Fr.
Pedersen, J, Box 33, Ethan, S Dak. Dan U.
Pedersen, J A, Harvey, N Dak. Nor Fr.
Pedersen, J C, 2009 5th st, Dannebrog, Neb. Dan U.
*Pedersen, J C (miss'y), Monrovia, Liberia, Africa. Cal.
Pedersen, J U, 1622 Adams st, N E, Minneapolis, Minn. NorFr.
Pedersen, L, 734 N Rockwell st, Chicago, Ill. Dan U.
Pedersen, Lars O, Kensett, Iowa. Nor U.
Pedersen, Matthias A (miss'y), Patchpur, Bengal, India. NorFr.
Pedersen, Nils, Santa Barbara, Cal. N in A.
Pedersen, N P, R R No 1, Moorhead, Iowa. D in A.
Peel, Carl J, St Ignace, Mich. Sw A.
Peery, J C, Lynchburg, Va. S W Va.
*Peery, Rufus B, Ph D, 2209 California st, Denver Colo. RMtn.
Peffly, A H, Attica, Ohio. O Jt.
Pehrson, C, Jamestown, Kan. Sw A.
Pelikan, J, 107 W 19th st, Chicago, Ill. Slov.
Pempel, Ferd, Rosthern, Sask, Can. Manit.
Pence, A M, Waynesburg, Ohio. O Jt.
Pence, C H, Derwood, Md. O Jt.
Pence, L P, West Carrollton, Ohio. O Dis.
Pence, M L, Henry, N C. Tn.
Pennekamp, Fr, Bremen, Wabaunsee co, Kan. Mo.
Pennekamp, F W (*P Emer*), Oakland, Kan. Mo.
Pennekamp, P, R R No 3, Orlando, Logan co, Okla. Mo.
Persenius, J M, Grand Forks, N Dak. Sw A.
Peschau, Ferd'd W E, D D, Miamisburg, Ohio. O Dis.
Peschel, C R, Daykin, Neb. G Ia.
Pestke, P J W, 700 Park av, New York, N Y. Pa.
*Peter, Jacob, 1700 Oxford st, Phila, Pa. E Pa.
Peter, M Luther, La Paz, Ind. O Jt.
Peter, Philip A, Verona, Preble co, Ohio. O Jt.
Peters, Gustav, Rockford, Ill. Sw A.
*Peters, George N H (*ret*), Springfield, Ohio. Wit.
Peters, Hiram, D D, Frankfort, Ind. Cgo.
Peters, J W, Buffalo, Dawson co, Neb. Mo.
Peters, O, Marion Springs, Mich. Mich.
Peters, W, Escanaba, Mich. Mich.
Petersen, Adolph, Green Bay, Wis. Nor U.
Petersen, A C, Waterloo, Wis. Eng N W.
Petersen, C A, Herington, Kan. Sw A.
Petersen, E, 8 State st, New York, N Y. N in A.
Petersen, F, Mercer, S Dak. Dan U.
Petersen, G, Columbus, N Dak. Nor U.
Petersen, H (miss'y), Sao Leopoldo, Brazil, S A. Mo.
Petersen, N Chr, Cordova, Neb. Dan U.
Petersen, O C, Delmar, S C. S C.
Petersen, Peter, Wolfsheim, Sask, Can. O Jt.
Petersen, P M, Flaxton, N Dak. Dan U.
Petersen, Thom, R R No 2, Belone, Kans. O Jt.
Peterson, A A, Minot, N Dak. Sw A.
Peterson, Chr N, Effington, S Dak. N in A.
Peterson, Daniel W, Middle Village, L I, N Y. N Y.
Peterson, Elof, Fremont, Neb. Sw A.
Peterson, E A, Keokuk, Iowa. Sw A.
Peterson, E J, 141 Charles st, Waltham, Mass. Sw A.
Peterson, E M, Maple Bay, Minn. Nor U.
Peterson, Fr, R R No 1, Rush City, Minn. Sw A.
Peterson, Gustaf, Willmar, Minn. Sw A.
Peterson, G R, Bradford, Pa. Sw A.
Peterson, John, Moorhead, Minn. Nor U.
Peterson, M, R R N 4, Annandale, Minn. Sw A.
Peterson, N G, Northfield, Minn. Nor U.
Peterson, Peter, 540 Olive st, St Paul, Minn. Sw A.
Peterson, R W, Fisher, Minn. Nor U.
Peterson, S, Moose Jaw, Sask, Can. N in A.
Peterson, Wm L, Flat River, Mo. Mo.

*Petrea, H M, Breezewood, Pa. Al.
Petri, A, R R No 1, Allenton, Wis. Wis.
Petri, Prof Carl J, DD, 1424 9th st, Minneapolis, Minn. Sw A.
Petschar, J, 627 S 8th st, Waco, Texas. G Ia.
Petschke, H, Pheasant Forks, Sask, Can. Manit.
Pett, O, Watertown, Wis. G Ia.
Pettersen, A, Green Bay, Wis. Nor U.
Pettersen, Prof Wilhelm, Minneapolis, Minn. Nor Fr.
Petterson, F A, Proctor, Vt. Sw A.
*Petticrew, J Frank, Springfield, Ohio. Mia.
Pfatteicher, C F, Easton, Pa. Pa.
Pfatteicher, Ernst, Ph D, 436 S 44th st, Philadelphia, Pa. Pa.
Pfeifer, W F, Baden, Pa. Pb C.
*Pfeiffer, E, Fremont, Neb. G Neb.
Pfeiffer, Prof Edward, 1091 Franklin av, Columbus, O. O Jt.
Pfeiffer, H F, R R No 4, Albert Lea, Minn. O Jt.
Pfeiffer, J F, Liverpool, Ohio. Mc.
Pfeil, R, Carbondale, Pa. Pa.
Pfennig, W, Round Rock, Tex. G Ia.
Pfenninger, H, Weesatche, Tex. Tex.
Pfister, A, Farmington, Van Buren co, Iowa. G Ia.
Pflantz, J G, Fort Morgan, Colo. Mo.
Pflueger, Prof Adam, R R No 2, Shepard, Ohio. O Jt.
Pflueger, Asher P, Ringtown, Schuylkill co, Pa. Pa.
Pflueger, Chas, R R No 1, Westerville, Ohio. O Jt.
Pflueger, G A, McCauley, W Va. O Jt.
Pflueger, L, Shelbyville, Ill. O Jt.
Pflueger, Oscar E, Womelsdorf, Pa. Pa.
Pflug, H, Thayer, York co, Neb. Mo.
Pflug, Herm L, 1175 N 56th st, Chicago, Ill. Mo.
Pfotenhauer, A, Addison, Ill. Mo.
Pfotenhauer, Frederick, Hamburg, Carver co, Minn. Mo.
Pfuhl, John F, Harrisburg, Pa. Pa.
Pfund, C A E, 1076 Hirsch st, Chicago, Ill. Mo.
Phifer, W P (col'd), 1610 Jefferson st, Baltimore, Md. O Jt.
Phillipp, Martin, Reese, Mich. O Jt.
Phillippi, Alex, D D, Wytheville, Va. S W Va.
Phillips, A A, Hickory, N C. O Jt.
Phillips, C A, Plains, Ga. Ga.
Pichler, P, Beloit, Wis. G Ia.
Pick, B, D D, Ph D, 140 Court st, Newark, N J. N Y.
Piehler, Rich, R R No 2, Dunkerton, Iowa. Mo.
Pieper, Ant B, Morrisonville, Dane co, Wis. Wis.
Pieper, August O W, Wauwatosa, Wis. Wis.
Pieper, Prof Francis, D D, St Louis, Mo. Mo.
Pieper, F, R R No 2, Waterloo, Ill. Mo.
Pieper, J W F, Echo, Minn. Minn.
Pieper, Prof Reinhold, Springfield, Ill. Mo.
Pieper, W F, Farmersville, N Y. Mo.
*Pierce, W E, 108 Grand av, Cumberland, Md. Md.
Pietz, R, Lomira, Wis. Wis.
Pifer, W K, Florence, Wis. Mo.
Pihlblad, Pres E F, D D, Lindsborg, Kan. Sw A.
Pihlgren, P A, R R No 1, Harris, Minn. Sw A.
*Pilc, Graft M, Desoto, Jefferson co, Mo. Al.
Pilger, Adolf, Melvin, Ill. G Ia.
Pilgrim, G A, Morris, Minn. O Jt.
*Pilz, M, Galena, Ill. Wart.
Pirner, J, Lehigh, Kans. G Ia.
Pissel, Theodor, R R No 1, Dieterich, Ill. Mo.
Plambeck, H, Junction City, Oreg. D in A.
Plass, A C F, R R No 1, Suring, Wis. Mo.
Plass, M F, Mauston, Wis. Wis.
Plehn, George (*P Emer*), 707 8th st, Sheboygan, Wis. Mo.
Plehn, L W, R R No 1, Benson, Neb. Mo.
Plenz, Fr, 340 Watson st, Buffalo, N Y. Buf.
Pless, Charles R, McLeansville, N C. N C
Pless, J, Cresco, Howard co, Iowa. G Ia.
Plocher, J, 727 Margaret st, St Paul, Minn. Minn.
Pluedmann, E, Shawano, Wis. Mo.
Plunz, K, Grass River, Manit, Can. Mo.
Poch, B, 10 Leighton Crescent, London, England. Mo.
Poch, J K, Yorktown, De Witt co, Tex. G Ia.
Poeckler, C, Thawville, Ill. Mo.
Poehlmann, H, Tripoli, Iowa. G Ia.
Poellot, D, Huntley, McHenry co, Ill. Mo.
Poengsen, C E, 559 Summit av, Jersey City, N J. N Y.
Poethke, R, Marshall, Minn. Minn.
Poeverlein, L, Beatrice, Gage co, Neb. G Ia.
*Poffenbarger, R S, Woodsboro, Md. Md.
*Poffinberger, J Wesley, Vandergrift, Westm'd co, Pa. Pb S
Pohley, J G, R R No 1, Bonduel, Wis. Wis.
*Pohlman, Aug, M D, 5143 Race st, Philadelphia, Pa. E Pa.

Pohlman, Carl, Lamberg, Can. O Jt.
Pohlmann, F, Glenville, Neb. O Jt.
Pohlmann, F W, R R No 3, Seymour, Ind. Mo.
Pohlmann, Henry, New York, N Y. (n. s.)
*Pohlmann, Hugo, 41 E 74th st, New York, N Y. N Yk.
Pohlzehl, W, 7914 W Madison av, Cleveland, Ohio. O Jt.
Polack, M G, Wecota, S Dak. Mo.
Poland, H, 1833 Terry av, Seattle, Wash. G Ia.
Polster, Emil, R R No 1, Forest Green, Mo. Mo.
Polzin, Emil, Michigan City, Ind. Mo.
Polzin, R, Watertown, Codington co, S Dak. Minn.
*Poot, J W, Hoagland, Ind. N Ind.
*Poot, W F, LL D Tekamah, Neb. Neb.
*Popcke, Wilhelm 617 Mt Elliott ave, Detroit, Mich. N Ind.
Popp, F P, Ableman Wis. Wis.
Poppe, Ad H, 314 E 8th st, Little Rock, Ark. Mo.
Poppen, E, Sidney, Ohio. O Jt.
Poppen, Eug, Dayton, Ohio. O Jt.
Poppen, S, 708 S Erie st, Toledo, Ohio. G Ia.
*Porch, F M, D D, Columbus, Ohio. Mia.
Porisch, Johann, Mountain Lake, Minn. Mo.
*Porr, Wm S, Penbrook, Pa. W Pa
Posselt, O, Gardenville, N Y. N Y.
Posselt, Theo, Port Jervis, N Y. N Y.
Potratz, F W, Willow City, Bott co, N Dak. Mo.
*Pott, A, Perry, Okla. G Neb.
Pott, M W, R R No 3, Giddings, Texas. Mo.
Pottberg, H, 356 Crimmins av, Bronx, New York, N Y. Mo.
*Potts, Alpheus D, Ph D, Petersburg, Pa. Al.
Potts, Edward M, Ph D, Lewisburg, Ohio. O Dis.
Potzger, Br, R R No 2, Hemlock, Mich. Mo.
Potzger, H, Royston, Mich. Mo.
Poulsen, I K, 1320 9th st, Marinette Wis. D in A.
*Powell, L J, West Point, Neb. Neb.
Praetorius, Otto, 1123 E Broadway, Louisville, Ky. Mo.
Praetorius, R, R R No 3, Pigeon, Mich. O Jt.
Prager, J George, R R No 11, North Milwaukee, Wis. Mo.
Prange H, Elkhart, Ind. Mo.
Predoehl, C, R R No 3, Hampton, Neb. Mo.
Predoehl, H F, R R No 1, Fairmont, Minn. Mo.
Prekel, H, R R No 1, Hampshire, Ill. Mo.
Press, G, Winside, Neb. D Neb.
*Pressly, I H, R R No 1, Lawrence, Ind. Ol B.
Pretzsch, H W, Saugerties, N Y. N Y.
Preu, Fr, Jonesboro, Union co, Ill. G Ia.
Preu, J, Fennimore Wis. G Ia.
Preus, Prof Christian K, Decorah, Iowa. N in A.
Preus, J C K, Manitowoc, Wis. N in A.
Preus, John W, 1321 7th st, S. Minneapolis, Minn. N in A.
Preus, O J H, 1701 S J st, Tacoma, Wash. N in A.
Preuss, C B, R R No 11, Decatur, Ind. Mo.
Preuss, G W, Kittanning, Pa. Pb C.
Price, J P, Granite Falls, N C. Tn.
Price, W H, 875 Mt Elliott av, Detroit, Mich. O Jt.
*Price, W L, Elderton, Pa. Pb S.
Priess, R, 2241 Shenandoah st, St Louis, Mo. Mo.
Prigge, Heinrich, R R No 1, Gaylord, Minn. Mo.
Prigge, Wm H, Germania, Iowa. O Jt.
*Prince, Prof Benjamin F, Ph D, Springfield, Ohio. Ol B.
*Pritchard, Thos C, D D, Philipsburg, Warren co, N J. E Pa.
Priwer, Otto (*P Emer*), R R No 4, Grove City, Ohio. O Jt.
Pritz, K J, Macoun, Sask, Can. Mo.
Probst, Chr, Hartford, Washington co, Wis. Wis.
*Probst, George C, Everett, Bedford co, Pa. Al.
*Probst, Luther K, DD, 801 N Fremont st, Baltimore, Md. Mia.
Proefrock, C F, Fessenden, N Dak. (n. s.)
Proehl, Carl, Mendota, La Salle co, Ill. G Ia.
Proehl, C H, R R No 6, Honey Grove, Texas. Mo.
Proehl, F, R R No 34, Black Creek, Wis. O Jt.
Proehl, H F, Plymouth, Sheboygan co, Wis. Mo.
Proehl, W, R R No 2, Paterson, N J. Mo.
Proevensen, E, 1130 Mound av, Racine, Wis. Dan U.
Propes, L P, R R No 1, Conover, N C. O Jt.
Prottengeier, Chr, 116 S 5th st, Saginaw, Mich. G Ia.
Prottengeier, C G, Dubuque, Iowa. G Ia.
Puffenberger, S H, R R No 4, Taylorsville, N C O Jt.
*Pugh, Booz F, Ottawa, Franklin co, Kans. Kan.
*Puhl, M O, Hanover, Wis. N Ill.
Purzner, C, 3223 S Dakota st, St Louis, Mo. Mo.

Quade, E C, 2 Columbia st, Hartford, Conn. N Y.
Quale A C, Hurley, S Dak. Nor U.
Qualen, Olaus, Marshalltown, Iowa. Nor U.
Quam, E T, Sheyenne, Eddy co, N Dak. Nor U.
Quammen, A G, Detroit, Minn. N in A.
Quammen, Nils A, R R No 3, Farmington, Minn. N in A.
Quanbeck, H S, Hatton, N Dak. Nor Fr.
Quehl, M H, Eitzen, Houston co, Minn. Minn.
Quello, J A, Beresford, S Dak. Hau.
Querl, H W, 809 Vance st, Toledo, Ohio. Mo.
Quill, C J, Bowdoin, N Dak. N in A.

Raase, K T A, Sabin, Clay co, Minn. Mo.
Raaum, O J, Perham, Minn. Nor Fr.
Rabbow, Chas B, 179 Woodward st, Jersey City, N J. N Y.
*Rabe, F, Bloomfield, Neb. G Neb.
Rabe, H W, Warsaw, Hancock co, Ill. Mo.
Rabe, J H, Yorkville, Kendall co, Ill. Mo.
Rabenius, K N, Pontiac, R I. Sw A.
Rabold, J, R R No 2, Waterville, Kan. Mo.
Rachie, C L, Norway, Kan. Nor U.
Rademacher, G, Jamaica, N Y. Mo.
Rader, L, Mukwonago, Wis. Wis.
Rader, W, Prairie du Chien, Wis. Wis.
Raedeke, F, R R No 3, Prior Lake, Minn. Mo.
Raedeke, H, Carver, Carver co, Minn. Mo.
Raedeke H J, R R No 1, Holloway, Minn. Mo.
Raetz, Fr, Savanna, Ill. Wis.
Raffiesoeth, B M, R R No 3, St Peter, Minn. N in A.
Raftshol, A J, Sutton's Bay, Mich. Nor U.
Raftshol, Kristopher O, Bottineau, N Dak. Nor U.
Rahn, C S, 176 Church st, Poughkeepsie, N Y. N Y & N E.
Rahn, S Seneca, D D, Ph D, Jacksonville, Fla. Ga.
Raker, John H, 7th & St John sts, Allentown, Pa. Pa.
Ramberg, O K, Whitehall, Wis. N in A.
Ramelow, H, R R No 1, McCook, Neb. Mo.
Ramer, A L, Ph D, 45 S 13th st, Allentown, Pa. Pa.
Ramsey, Alfred, 1311 Sheffield av, Chicago, Ill. O Dis.
Randahl, John H, R R No 1 Dawson, Minn. Sw A.
Randolph, C A, Stanton, Iowa. Sw A.
Randolph, John W, 948 Prescott st, Scranton, Pa. Pa.
Randt, Fr, Good Thunder, Minn. Mo.
*Rangeler, W F, New Philadelphia, Ohio. E O.
Rankin, George L, Homestead, Pa. Pb C.
Ranseen, M C, D D, 79 W Huron st, Chicago, Ill. Sw A.
Rapp, G, Moulton, Texas. Tex.
Rappolt, O, Williams Bridge, New York City, N Y. N Y.
*Raschke, Paul, Doniphan, Neb. Wart.
Rasmussen, A, McNabb, Ill. Dan U.
Rasmussen, Gerhard, Harmony, Minn. Nor U.
Rasmussen, Henry E, Lanesboro, Fillmore co, Minn. Nor U.
Rasmussen, Holbert J, Winona, Minn. Nor U.
Rasmussen, P, Sheffield, Ill. D in A.
Rasmussen, P, Marcus, Iowa. Dan U.
Rasmussen, Wm Aug, Mabel, Minn. Nor U.
Rast, Gustaf S, D D, Dresser Junction, Wis. Sw A.
Rath, Myron O, 211 N 6th st, Allentown, Pa. Pa.
Rathert, Fr C, R R No 4, Atwater, Minn. Mo.
Rathjen, H, sr, Bonduel, Shawano co, Wis. Mo.
Rathjen, H, jr, R R No 1, Theresa, Wis. Mo.
Rathke, J, New Bedford, Mass. N Y.
Rathke, S, Hurley, Wis. Mo.
Rauh, Heinrich, 945 N 30th st, Billings, Mont. Mo.
*Raup, Gustavus A, Springfield, Ohio. Mia.
Rausch, E H, Waverly, Iowa. G Ia.
Rausch, G F, Limestone, Ohio. G Ia.
Rausch, John Charles, 17 N 3d st, Allentown, Pa. Pa.
*Raver, C W, Danville, Montour co, Pa. Sus.
Ravn, H, Marquette, Neb. D in A.
Ravn, R H, Cordova, Neb. D in A.
*Raymond, Cha. E, D D, 915 N Madison av, Peoria, Ill. N Ill.
Read, C E, Willsville, Ohio. Pb C.
*Rearick, Jacob M, Saiona, Pa. C Pa.
*Rearick, Wm M, Mifflinburg, Pa. C Pa.
Rebane, Hans (Lett.), 26 Danforth st, Boston, Mass. Mo.
Reber, Owen, Rockville Center, L I, N Y. N Y.
Rechlin, Prof Fr, Addison, Du Page co, Ill. Mo.
Rechsteiner, Joseph, 309 High st, Buffalo, N Y. N Y.
Reck, L M, Spragueville, Jackson co, Iowa. G Ia.
Redal, J J, Hendrum, Minn. Nor U.
*Redcay, Wm I, 109 Balto st, Hanover, Pa. W Pa.
Redderoth, A, Ph D, Toronto, Can. N Y.
Redlin, E 213 Carlton st, Clatonia, Neb. D Neb.
Reece, A A, Billings, Mont. Nor U.
Reed, Ezra L, 7132 Chew st, Mt Airy, Phila, Pa. Pa.
Reed, Harry B, 944 LeMoyne st, Chicago, Ill. Cgo.

*Reed, John K, Riverside, California. N Ill.
Reed, Luther D, 7132 Chew st, Mt Airy, Phila, Pa. Pa.
Reed, R E, R R No 5, Fostoria, Ohio. O Jt.
Reents, J B, R R No 1, Pickrell, Neb. G Ia.
Rees, E S, Clinton, Ill. (n. s.)
Rees, Gomer C, Chestnut Hill, Philadelphia, Pa. Pa.
*Rees, James M, Mount Morris, Ogle co, Ill. N Ill.
Reese, D L, Anderson, Ind. Cgo.
*Reese, John W, Fayetteville, Pa. W Pa
Refsdal, Olav, Chetek, Wis. Nor U.
Regnell, ——, Rush City, Minn. Sw A.
Regner, J P, Renovo, Pa. Sw A.
Rehahn, Charles, R R No 37, Florisant, Mo. Mo.
Rehfeldt, L (miss'y), Brazil, S. A. Mo.
Rehn, A, Ida, Monroe co, Mich. Mo.
Rehn, A H, Haverstraw, N Y. N Y.
Rehn, H, 84 Benton st, Detroit, Mich. (n. s.)
Rehner, Eric, Winburne, Pa. Sw A.
Rehrig, Wilson M, Ph D, Mauch Chunk, Pa. Pa.
Rehwaldt, A, R R No 1, Cologne, Minn. Mo.
Rehwaldt, W, Hawarden, Iowa. Mo.
Reichard, F E, Packerton, Pa. Pa.
Reichardt, Julius, Canajoharie, N Y. N Y.
Reichert, Albert J, Red Wing, Minn. Eng N W.
Reichert, John C, Verona, N Y. N Y.
Reichmann, F Hermann, R R No 2, Thiensville, Wis. Mo.
Reif, George, Arnheim, Brown co, Ohio. Mich.
Reiff, J, R R No 3, Granton, Wis. O Jt.
*Reighard, John C, Blain, Pa. C Pa.
Reikowsky, H, Herington, Kans. Mo.
Reim, Prof Ad F, New Ulm, Brown co, Minn. Minn.
Reim, C G, 674 26th st, Milwaukee, Wis. Wis.
Reimann, Henry J, Oil City, Venango co, Pa. O Jt.
Reimann, J, R R No 3, Fredericksburg, Iowa. G Ia.
Reimann, S, Douglass, Wash. G Ia.
*Reimensnyder, John M, D D, Milton, Pa. Sus.
*Reimer, W H W, Newark, N J. N Yk.
Reimers, H, Marathon City, Wis. Wis.
Rein, W, Marion Springs, Saginaw co, Mich. Mich.
Reinartz, J G, East Liverpool, Ohio. Pb C.
Reinecke, W, R R No 1, Massbach, Ill. G Ia.
Reinemund, H, Muscatine, Muscatine co, Iowa. G Ia.
Reinertsen, J B, Watertown, S Dak. Nor U.
Reinertsen, J C, Silverton, Or. Nor U.
Reinertsen, P Ingbart, Elk Point, S Dak. Nor U.
*Reinewald, Charles, Emmitsburg, Frederick co, Md. Md.
Reinhardt, F A, Van Horn, Benton co, Iowa. Mo.
Reinhardt, H, Eureka, McPherson co, S Dak. G Ia.
Reinhardt, H Fr, R R No 1, Minnesota Lake, Minn. Mo.
Reinhardt, J F, Le Roy, Genesee co, N Y. Im.
Reinhardt, J F W, Garden & Reuss sts, Pensacola, Fla. Mo.
Reinhardt, Milton U, Allentown, Pa. Pa.
Reini, J, Kiowa, Elbert co, Colo. N in A.
Reininga, F H, Binford, Griggs co, N Dak. Mo.
Reininga, J U, Clay Center, Kan. Mo.
Reinitz, Herm, Stony Plain, Alberta, Can. Mo.
Reinke, Alfred E, 180 W Belmont av, Chicago, Ill. Mo.
Reinke, Arthur L, 147 Crystal st, Chicago, Ill. Mo.
Reinke, Edwin, 755 N Wood st, Chicago, Ill. Mo.
Reinke, R R, Harvard, Ill. Mo.
Reinking, Fr, R R No 3, Stryker, Williams co, Ohio. Mo.
Reinsch, John F, R R No 2, Tama, Iowa. G Ia.
*Reisch, Thomas, Hollidaysburg, Pa. Al.
Reishus, T S, Stanley, Wis. N in A.
Reisig, Prof O H, 315 S Hagan av, New Orleans, La. Mo.
Reissig, F C, Potter, N Y. N Y.
Reitan, B, Mora, Kanabec co, Minn. Hau.
Reiter, D Henry, Richland Center, Bucks co, Pa. Pa.
Reith, L, Carpenter, Ill. Mo.
Reitz, F, Danbury, Ottawa co, Ohio. O Jt.
Reitz, J J, Walnutport, Pa. (n s.)
*Reitzel, Aiva M, Wellington, Kan. Kan.
*Reller, Herman C, Aspinwall, Pa. Pb S.
Rem, O O, Opstead, Minn. N in A.
Remanor, E, Fremont, Wis. O Jt.
Rembe, H, Hamilton, Ont, Can. Can.
Rembold, Carl, Dundee, Iowa. G Ia.
Rembold, Chr, Berea, Ohio. G Ia.
Rembold, J G, Hawkeye, Fayette co, Iowa. G Ia.
*Remensnyder, J B, DD LLD, 900 Madison av, NY, NY. N Yk.
Remlinger, E, R R No 1, Yates Center, Kan. Mo.
*Remsberg, W L, Funkstown, Md. Md.
Rendahl, J J, Fergus Falls, Minn. Hau.

Rengier, R C, Mt Joy, Pa. Pa.
Renhard, Carl J, 150 N 19th st, Portland, Ore. Sw A.
Renius, Carl S, Braham, Minn. Sw A.
*Renn, A E, 403 S 5th st, Atchison, Kan. Kan.
Renninger, Josiah S, Berrysburg, Pa. Pa.
*Rentz, Wm F, 1159 Erie av, Williamsport, Pa. Sus.
Renvall, A, San Francisco, Cal. Finn.
Renz, C J, 15 E 83d st, New York, N Y. Mo.
Renz, W, Plymouth, Wayne co, Mich. Mich.
Repass, Bernard, Kimberton, Pa. Pa
Repass, E A, Ph D, New Market, Va. Va.
*Repke, Fr, Campbell Hill, Ill. Wart.
Reque, Prof Lars S, Decorah, Iowa. N in A.
Reque, Lauritz S J, Morrisonville, Wis. N in A.
Reque, Stork S, Spring Grove, Houston co, Minn. N in A.
Reque, S T, 540 Capital Boul, St Paul, Minn. N in A.
Reschke, G E A, Egg Harbor City, N J. Pa.
Restin, O H, 8 State st, New York, N Y. Mo.
Reu, J Wm, Plumas, Manit, Can. O Jt.
Reu, Prof M, Dubuque, Iowa. G Ia.
Reul, W, R R No 1, Almond, Wis. O Jt.
Reumann, H, Greenport, L I, N Y. N Y.
Reuschel, Chr (*PEmer*), R R No 9, North Milwaukee, Wis. Mo.
Reuschel, Hans, South Haven, Mich. Mich.
Reuter, Emil H, 216 W Maple av, Van Wert, Ohio. Mo.
Reuter, H, New Decatur, Ala. (n. s.)
Reuter, K, Green Isle, Sibley co, Minn. Mo.
Reuter, P, Seward, Neb Mo.
Rex, F W, R R No 2, Lindsay, Neb. Mo.
Rex, W F, Marietta, Pa. Pa.
*Reynolds, H O, Davidsville, Pa. Al.
Rhiel, C A, Lithopolis, Ohio. O Jt.
*Rhoads, H S, Johnstown, Pa. Al.
Rhodes, G H, Pulaski, Va. S W Va.
*Rhodes, M, D D, 4414 Wash'n av, St Louis, Mo. C Ill.
*Rice, Charles E, Bellefontaine, Ohio. Wit.
*Rice, John M, East Stroudsburg, Monroe co, Pa. E Pa.
*Rice, S L, Lemoyne, Pa. W Pa.
*Richard, Asa, Lovettsville, Va. Md.
*Richard, J H, Bladen, Neb. E Pa.
Richard, John J, Thorsby, Ala. Sw A.
*Richard, Prof James W, D D, LL D, Gettysburg, Pa. Al
*Richard, Marion G, Chester Springs, Pa. E Pa.
*Richards, E R, Bluffton, Ohio. Wit.
Richards, Henry Branson, 309 S 2d st, Lebanon, Pa. Pa.
Richards, H F, Laurel, Md. O Jt.
Richards, J R, Kane, Pa. Pb C.
Richards, John W, (Christ ch), Lancaster, Pa. Pa.
*Richardson, Arthur F, Grafton, W Va. Md.
*Richardson, H A, Pleasant City, Ohio. E O.
Richter, Alexander, 57 8th st, Hoboken, N J. N Y.
Richter, B O, R R No 2, Ocheyedan, Iowa. Mo.
Richter, E G, 9101 Superior av, Chicago, Ill. O Jt.
Richter, E F J, R R No 1, Roselle, Ill. Mo.
Richter, E T, Washington, Franklin co, Mo. Mo.
Richter, Prof F, D D, 634 4th av, Clinton, Iowa. G Ia.
Richter, H C, Sturgis, Mich. Mich.
Richter, H R, R R No 3, Colecamp, Mo. Mo.
*Richter, J A, R R No 2, Montgomery, Pa. Sus.
Richter, Karl, R R No 17, Sanborn, N Y. Mo.
Richter, M, Rose Mount, Sask, Can. Manit.
Richter, Otto C, Boyer, Crawford co, Iowa. Mo.
Richter, Otto E, R R No 1, Vergas, Minn. Mo.
*Richter, Richard, Greenleaf, Kan. G Neb.
Richter, V, Wilmette, Ill. Mo
Richter, Wm, 307 E McCarthy st, Jefferson City, Mo. Mo.
Rick, Paul, R R No 2, Arlington, Minn O Jt.
Rickels, G, R R No 2, Rockwell City, Iowa. Mo.
Rickert, Wm H, 3254 N 15th st, Philadelphia, Pa. Pa.
Ridenhour, V C, Knoxville, Tenn. Hol.
Ridenour, Hiram L, New Lebanon, Ohio. O Jt.
Riebesell, Karl, Hackensack, N J. N Y.
Rieck, J H, Cassel, Ont, Can. Can.
Ried, Ph, Castalia, Erie co, Ohio. O Jt.
Riedel, C G, 334 12th st, Detroit, Mich. Mo.
Riedel, C K (*P Emer*), R R No 2, Burt, Iowa. Mo.
Riedel, J Paul, 270 Palmetto st, Brooklyn, N Y. Mo
Rieke, H H, R R No 1, Sumner, Wash. O Jt.
Rien, J, Iron Ridge, Wis. Wis.
Ries, K, Shell Lake, Wis. Mo.
*Ries, L F, Cordova, Md. Md.
Riethmeier, H J, Clare, Mich. Mo.
*Rietz, Moritz G L, 759 S Lake av, Albany, N Y. N Yk.

Riffer, Peter, Greenville, Pa. Pb C.
Rikansrud, O T, El Paso, Tex. N in A.
Rilling, Wm P, Millersburg, Ohio. E O.
Rimbach, J Adam, 285 Selwood st, Portland, Oreg. Mo.
*Rinard, H A, Leetonia, Ohio. E O.
Rinell J A R R No 80, Jamestown, N Y. Sw A.
*Ringer, C J Wayne Neb. Neb.
Ringle, J B, R R No 2, Ashville, Ohio. O Jt.
Ringoeen, T H, Albion, Wis. N in A.
Ringstad, J J, Petersburg, Nelson co, N Dak. Nor. U.
*Rinker, M F, Los Angeles, Cal. Cal.
Rippe, H H, 821 E 165th st, New York, N Y. (n. s.)
Rische, Charles W, R R No 1, Hufsmith, Tex. Mo.
Risdall, J, Wahoo, Neb. Dan U.
Riser, Wilber H 102 Charlotte st, Norfolk, Va. Va.
Riser, Y von A, Rincon, Ga. Ga.
Risinger, P D, Dallas, N C. Tn.
Rislov, S J, Wanamingo, Minn Nor Fr.
Ristad, D G, Fergus Falls, Minn. N in A.
Ristan, A 909 10th st, Milwaukee, Wis. (n. s.)
Ristau, P H, Lakefield, Minn. Mo.
Ristow, A, Auburndale, Wis. Mo.
Ristow, C J, Dearborn, Mich. Mo.
Risvold, O, R R No 1, Centuria, Wis. Nor U.
Risvold, O O, Joliet, Ill. Hau.
Ritchie, C A, 2 Stuart st, Binghamton, N Y. N Y & N E.
Ritchie, E L, Burkes Garden, Va. S W Va.
Ritchie, W W J, Churchville, Va. Va.
Rittamel, W F, Staplehurst, Neb. Mo.
*Ritter, Charles L, Fairfield, Pa. W Pa.
Ritter, Ed F 330 Webster av, Scranton, Pa. Pa.
*Ritter Geo O, East McKeesport, Pa. Pb S.
Ritter, H B, Hellertown Pa. Pa.
Ritter, Irwin B, 1351 Linden st, Allentown, Pa. Pa.
Ritter, Jeremiah H, Centre Square Pa. Pa.
Ritter N Y Eden, Bucks co, Pa. Pa.
Rittmann, Chr Henry st Stamford, Conn. Mo.
Ritz, H C, 3440 Blaisdel av, Minneapolis, Minn. Minn.
*Rizer, J Kent, Tipton, Iowa. Ia.
Road, Aug, Guckeen, Minn. Sw A.
Roalkvam, Halv G, Coon Valley, Vernon co, Wis. Nor U.
Roan, T T 512 4th av E, Duluth, Minn. Nor Fr.
Robbert, H W, Tecumseh Neb. Mo.
Robert, E, Howard Lake, Minn. Mo.
Robert, Ernest M, Dallas, Tex Mo.
*Rockey, Chas H, Waynesboro, Franklin co, Pa. Md.
Rod, I J, Sterling, Colo. O Jt.
Rodenbeck, C W, R R No 4, Scribner, Neb. Mo.
Rodgers, J B, Knoxville, Tenn. Mo E.
Rodhoim, S D, Fredsville, Iowa. D in A.
Roecker, Wm M, Champaign, Ill. Mo.
Roeder, A, R R No 5 Monroe, Mich. Mo.
Roeder, A H, 359 Central Park, Rochester, N Y. N Y.
Roeder, Robert D, Butler, Pa. Pb C.
Roedsater, Theo A, Brandon S Dak. N in A.
Roegver, N O, Luverne, Minn. Nor U.
Roehle, F, Edenwald, Sask, Can. Manit.
Roehm, L J, Overlea, Raspeburg, Md. Mo.
*Roehmer, W J, 725 S st Fresno, Cal. Cal.
*Roehner, H C, 256 N College av, Grand Rapids, Mich. NInd.
Roehrs, H, R R No 2, Hinsdale, Ill. Mo.
Roemer, C, Farnhamville, Iowa. Mo.
Roemo, P C, Winsor, Minn. Hau.
Roenning, H N, Bardo, Alta, Can. Hau.
Roeper, C, Brandywine, W Va. Mo E.
Roeper, Wm, Cincinnati, Ohio. Im.
Roeper, W C, Mendon, N Y. Mo.
Roepke, W, R R No 25, Omro, Wis. Wis.
Roerdam, H C, 916 Cortez st, Chicago, Ill. D in A.
Roerig, W H, R R No 1, St Francis, Minn. Mo.
Roervick, J, Portland, Traill co, N Dak. N in A.
Roerstad, T, Dwight, N Dak. Nor U.
Roesch, J J, Menno, S Dak. O Jt.
Roesel, Ph, Lahoma, Garfield co, Okla. Mo.
Roesener, Paul Th C, 999 Union av, New York, N Y. Mo.
Roesener, W, Bremen, Ind. Mo.
Roevik, J H Shell Brook, Sask, Can. Nor U.
Rogn, H 424 Williams av, Portland, Ore. Nor U.
Rogne, Erik T, Forest City, Iowa. Nor U.
Rognlie, P H, Franklin, Renville co, Minn. N in A.
Rohde, O W, Wylie, Red Lake co, Minn Mo.
Rohde, F Th, Alto Jacuhy Brazil, S A. Mo.
Rohde, Walter, Farnham, N Y. N Y.

Rohlfing, F, Alma, La Fayette co, Mo. Mo.
Rohlfing, F W, 403 N Patterson Park, Baltimore, Md. O Jt.
Rohr, A F, Shippenville, Clarion co, Pa. O Jt.
Rohr, Philip von, Winona, Minn. Wis.
Rohrig, A W, 84 S Burritt st, New Britain Conn. N Y & N E.
Rohrlack, Aug, Reedsburg, Sauk co, Wis. Mo.
Rolf, Theo, R R No 2, New Germany, Minn. Mo.
Romberg, J, 105 E 14th st, Austin, Tex. G Ia.
*Romich, Julius W 1308 W 36th st, Los Angeles, Cal. Cal.
*Romig, Moses S, Liverpool, Pa. C Pa.
Rommel, W E 27 Grinnell st, Greenfield, Mass. Im.
Romoser, Prof George A, Conover, N C. Mo E.
Romsdahl, Simon, 704 4th st N, Fargo, N Dak. Nor Fr.
Romstad, Martin, Hatton, N Dak. Nor U.
Rondestvedt, S O, Dawson, Minn. Nor U.
Ronnquist, U, Swedona, Ill. Sw A.
*Roof, C C Newark Ohio. Mia.
Roof, F K, R R No 3, Hickory, N C. Tn.
Roof, W H, Arcadia, Tenn. Hol.
Rorem, O A, R R No 5, Longmont, Colo. Nor U.
Rosander, C A, Ogema, Wis. Sw A.
Roschke, J, Freistatt, Lawrence co, Mo. Mo.
Roschke, J T, Waverly, Mo. Mo.
*Rose, H C, Saxton, Pa. Al.
Rose, Karl, R R No 2, Shawano, Wis. Mo.
Rose W F, Fremont, Ohio. O Jt.
Roseland, Jens C, 1477 Ballou st, Chicago, Ill. Nor U.
Rosenbaum, Robert G Monaca, Pa. Pb C.
Rosenquist H, Baldwin, St Croix co, Wis. N in A.
*Rosenstengel, Wm, D D, Carthage, Ill. Wart.
Rosenthal, K, Kennedy, Minn. Sw A.
Rosholdt, T, R R No 1, Pelican Rapids, Minn. N in A.
Rosholdt, Tollef L, Glenwood, Minn. N in A.
Rosing, C O, Dolores st, San Francisco, Cal. Nor U.
Ross, Prof C, 3119 Cedar st, Milwaukee, Wis. Mo.
Ross, E, 35th & Cherry sts, Milwaukee, Wis. Mo.
Ross, D B, 2854 W 59th st, Seattle, Wash. Nor U.
Ross P E, Detroit, Minn. Mo.
Rossbach, O, Millard, Douglas co, Neb. G Ia.
Rossing O Bergen, N Dak. Nor Fr.
Rotermund, F H, Southey, Sask, Can. Mo.
Roth, David A, Lititz, Pa. Pa.
Roth, D Luther D D 78 23rd st, Pittsburg (S S), Pa. Pb C.
Roth, Emil, 421 7th st, Brooklyn, N Y. N Y.
Roth Henry W, D D, Greenville, Pa. Pb C.
Roth, John D, Tarentum, Pa. Pa.
Roth, K, Sublime, Lavaca co, Tex. Tex.
*Roth, Oliver C, D D, 172 S 2nd st, Chambersburg, Pa. W Pa.
Roth, Paul H, Beloit, Wis. Eng N W.
Roth, Paul W, 1287 Third av, Detroit, Mich. Cgo.
Roth, Theophilus B, D D, Greenville, Pa. Pb C.
Rothe, F E, Pevely, Jefferson co, Mo. Mo.
Rottmann, H, Benson Neb. Mo.
*Routzahn, L C Arroyo Grande, San Luis Obispo co, Cal. Cal.
Rowoldt, Paul, R R No 4, Springville, N Y. Mo.
*Royer, George A, Loysville, Pa. C Pa.
*Royer, Newton H, Brookville, Montg co, Ohio. Mia.
Rubbert A, Kramer, N Dak. Mo.
Rubel, J F, 1108 23d st, Milwaukee, Wis. Mo.
Rubel, R 1108 23d st Milwaukee, Wis. Mo.
Rubrecht, G K, 999 Island av, Milwaukee, Wis. Eng N W.
*Ruby, E C, 15 S Heward st, Allentown, Pa. E Pa.
Ruccius Martin Strathcona, Alta, Can. Manit.
Rudi, F H, Clifton, Bosque co, Texas. Mo.
Rudi, Fr M, 2901 Cherokee st, St Louis, Mo. Mo.
Rudie, Knut N, Sisseton, Roberts co, S Dak. Nor Fr.
*Rudisill, Andrew J, Berlin Pa. Al.
Rudnick, Ed 834 6th st, San Bernardino, Cal. Mo.
Rudolph C, Menno, S Dak. Mo.
Rudolph W, La Rose, Marshall co, Ill. Mo.
Rue, H S, Westerville, S Dak. N in A.
Rueber, August, Fairbank, Iowa. Mo.
Rueckwald, M, Medina, N Y. Buf.
Rueppa, A, Waukegan, Ill. Finn.
Ruesskamp, C H 61 Dodge st, Buffalo, N Y. Mo E.
Rueter, A, Carl Grey, Sask, Can. O Jt.
Ruff, George G, 615 Park av, Dunkirk, N Y. N Y & N E.
Ruff, J F, Ellenwood, Kans. Mo.
Ruff, Wm F J, Chase, Rice co, Kan. Mo.
Rufsvold, Martin, Calumet, Mich. Nor Fr.
Ruge, R, Liberty, Sullivan co, N Y. (n. s.)
Rugland, J G, Saude, Chickasaw co Iowa. N in A.
Ruh, M P, Elroy, Wis. N in A.

Ruhl G W, Racine, Mower co, Minn. Mo.
Ruhland Fr Th, 480 Glenwood av, Buffalo, N Y. Mo.
Ruhland, H, Altamont, Effingham co, Ill. Mo.
Rumbarger, J J S, Adamsville, Ohio. O Dis.
Rump A, Tolleston, Lake co, Ind. Mo.
Rumple, John W, Ph D, 248 6th ave, Brooklyn, N Y. Pa.
Rumsch G, Claremont, Dodge co, Minn. Mo.
Runge C R R No 2, Charter Oak, Iowa. Mo.
Runge, Ernest, Blackburn, Mo. Mo.
Runge, G, Wetaskiwin, Alta, Can. Manit.
Runge, R G, Haigler, Neb. Mo.
Running, A S, Veblen, S Dak. Nor U.
Runolfsson, R, 411 Mercer st, Seattle, Wash. Pa.
Runsvold, J D, Northwood, N Dak. Nor U.
Ruphoff, H R R No 2, Schuyler, Neb. Mo.
*Rupley, D E, Findlay, Ohio. Wit.
Rupp, E E, Ziliwaukee, Mich. Mich.
Rupp, John C F, Bridgeport, Ohio. Pb C.
*Rupp, Ulysses S G, 1716 N Caroline st, Baltimore, Md. Md.
Rupprecht F, 2829 McNair av, St Louis, Mo. Mo.
Rupprecht, J, North Dover, Cuyahoga co, Ohio. Mo.
Rupprecht, Justus H, 415 Shipman st, Peoria, Ill. Mo.
Rupprecht, P (*P Emer*), Deshler, Neb. Mo.
*Russell, Charles D, Everett, Pa. Al.
*Rutherford, Wm L, Dixon, Ill. N Ill.
Rutkowsky, F, R R No 1, Auburn, Mich. Mo.
Rutzen, K F, Menominee, Mich. Wis.
Rydbaeck, J E, Wakefield, Neb. Sw A.
Rydberg, S E, Salt Lake City, Utah. Sw A.
Ryden, A John, Englund, Minn. Sw A.
Ryden, C M, Gibbon, Minn. Sw A.
*Ryder, John W, Dayton Ohio. Mia.
Ryding, John S, R R No 2, Burtrum, Minn. Sw A.
Rydman, John M, Kewanee, Ill. Sw A
Rydquist, A G E, Astoria, Or. Sw A.
Rygg, O S, Eau Claire, Wis. N in A.
Rygh, George A T, 941 N Division st, Chicago, Ill. Nor U.
Rystad John K, Norse, Bosque co, Texas. N in A.

Saagstadt, Simon, Bella Coola, Br Col. (n. s.)
*Saalborn D, Holland, Iowa. Wart.
*Saalborn, O, Tea, S Dak. G Neb.
Saar, A Germanicus, Ont, Can. Mo.
Saaranen, E W Negaunee, Mich. Finn.
Sabban, C, Martinsville, N Y. But.
Sachs, W P, 318 Morewood av, Pittsburg, Pa. Mo E.
Sack, Fried, Medford, Or. Pac.
*Sadler, J A L, Seventy-Six, Mo. S Ill.
Sadtler, Wm A, Ph D, Lindsborg, Kan. Sw A.
Saeboe, E O, Grygla, N Dak. N In A.
Saeger, H W, R R No , Battle Creek, Iowa. Mo.
Saeter, August P, 500 E Thomas st, West Bay City, Mich. Sw A.
Saeter, J O, Fosston, Minn. N in A.
Saeterlie, M, 608 20th av, S, Minneapolis, Minn. Nor U.
Saettre, T A, Evansville, Douglas co, Minn. Nor U.
Saetveit, T, Colfax, Wis. N in A.
Saevig, O M, Argyle, Wis. Nor U.
Sageng, H, Hagensborg, Bella Coola, B C. Nor Fr.
Sageng, H O, Dalton, Minn. Nor Fr.
*Sahm, Mel O T, New Millport, Pa. Al.
*Salem, H Clinton, New Bethlehem, Pa. Pb S.
Salhus, J, Hazel Run, Minn. Nor U.
Salminen, A, Worcester, Mass. Finn.
Salovaara, K Fr, Fairport Harbor, Ohio. Finn.
Salvesen, C S, 617 Walts av, Sioux Falls, S Dak. Nor U.
Salveson, Adolph Crookston, Minn N in A.
Salvner, J L B, 2115 9th av S, Minneapolis, Minn. Mo.
Salzmann, K O, Madison, Wis. O Jt.
Salzwedel, Richard A, East Pittsburg, Pa. O Jt.
Samsoe, Kristian, Brooklyn, N Y. (n s.)
*Samuel, Oscar, Racine, Wis. Wart.
Samuelson, A, 430c Wash av N, Minneapolis, Minn. Sw A.
Samuelson, J, Bayfield, Wis. Nor Fr
Sand, Alex, St Hilarie, Minn. Sw A.
Sand, B A, New Westminster, B C, Can. Nor U.
Sandahl, C F, Oakland, Neb. Sw A.
Sandahl, O, Marquette, Mich. Sw A.
Sandahl, S A, 2295 W Dakin st, Chicago, Ill. Sw A.
Sande, S, Graettinger, Iowa. Nor U.
Sanden, E H, Aitkin, Minn Sw A.
Sanden, P J, Moingona, Iowa. Sw A.
Sander, E J, Otto, Cattaraugus co, N Y. Mo.
Sander, H, Webster, Monroe co, N Y. Mo.
Sander, Prof J, Litt D, St Peter, Minn. Sw A
Sanderman, H, Lang, Sask, Can. O Jt
Sanders, Charles F, Gettysburg, Pa. Pb S
*Sanders, C W, Canton, Fulton co, Ill. N Ill
Sanders, O B, Ambrose, N Dak. Nor U
Sandren J N, Roland, Story co, Iowa. Hau
Sandrock, G, R R No 10, Owatonna, Minn. G Ia
Sandstedt, H E, Scandia, Kan. Sw A
Sandstrom, C T, 167, 15th st, San Francisco, Cal. Sw A.
Sandt, Charles M, 3418 N 19th st, Philadelphia, Pa. Pa
Sandt, George W, D D, 1904 Tioga st, Philadelphia, Pa. Pa
Sandt, J H, Lebanon, Pa. Pa.
Sandven, J N, Roland, Iowa. Hau
Sandvig, E J, Poulsbo, Wash. Nor U.
Sandvoss, H G, 13 14th st, Chicago Heights, Ill. Mo.
Sanft, Wm C G, 72 McAdoo av, Jersey City, N J. N Y.
*Sappenfield, A M, North Liberty, Iowa. Ia.
Sappenfield, John V, East Germantown, Ind. Cgo.
Sapper, C F W, Bloomington, McLean co, Ill. Mo.
Sard, Frans E, 715 N Spring av, Sioux Falls, S Dak. Sw A.
Sarvela, H, West Duluth, Minn. Finn.
Sarver, Jonathan, L D, Derry, Pa. Pt C.
*Sassaman, Ira A (T Sem), Selinsgrove, Pa. C Pa.
Sattelmeyer, Frd, (Polish Ch), Scranton, Pa. Mo.
Sauer, Alfred, Winona, Minn. Wis.
Sauer, Aug, Lebanon S Dak. Mo.
Sauer, Christian, Juneau, Dodge co, Wis. Wis.
Sauer, C J, 2619 Paloma av, Los Angeles, Cal. N in A.
Sauer, Herm, 2128 85th st N W, Cleveland, Ohio. Mo.
Sauer, Herman, Towner, N Dak. N in A.
Sauer, H M, Wartburg, Tenn. Mo.
Sauer, Martin F, Brillion, Wis. Wis.
Sauer, O A, Glenville, Minn. N in A.
Sauer, Paul, 185 Cortez st, Chicago, Ill. Mo.
Sauer, T J, Bay City, Mich. Mich.
Sauer, T, Appleton, Wis. Wis.
Sauer, W, Mound City, S Dak. Minn.
Sauerbray, F, Ada, Minn. G Ia.
Saul, E, Germany. N Y.
Saxmann, G, R R No 2, Fond du Lac, Wis. Wis.
Scaer, Prof Charles, Winfield, Kan. Mo E.
Scarvie, S A, R R No 6, Decorah, Iowa. N in A.
Schaaf, D H, Gravelton, Mo. Mo E.
Schaaf, G P A, R R No 2, Dwight, Ill. Mo.
Schabacker, H, R R No 2, Hebron, Neb. Mo.
Schade, C R R No 2, Sisseton, S Dak. G Ia.
Schadegg, J, Prescott, Pierce co, Wis. Minn.
Schaefer, A H, Middletown, N Y. N Y.
Schaefer, F W, 1449 49th st, Brooklyn, N Y. N Y & N E.
Schaeffer, George F, D D R R No 4, Spartansburg, S C. N C.
Schaeffer, George J, Hepler, Pa. Pa.
Schaeffer, H A E, R R No 1, Bunceton, Mo. Mo.
Schaeffer, J Herm, R R No 4, Wathena, Kans. Mo.
Schaeffer, Wm C, D D, Greeneville, Tenn. Hol.
Schaeffer, W C, jr, Atlanta, Ga. Ga.
Schaff, C, Gaylord, Smith co, Kan. G Ia.
Schaff, J, R R No 2, Wilber, Neb. G Ia.
Schaffnit, F A, Stillwater, Minn. G Ia.
Schaid, J Geo, Saltsburg, Pa. Va.
Schalinske, E, Lane, S Dak. O Jt.
Schalkhauser, F, Logansville, Sauk co, Wis. G Ia.
Schaller, F, R R No 2, Wayne, Neb. Mo.
Schaller, H, R R No 1, Meriden, Iowa. Mo.
Schaller, Prof John, Wauwatosa, Wis. Wis.
Schaller, P, 1001 Bluff st, Beloit, Wis. Mo.
Schaller, W, Concordia, Mo. Mo.
Schalm, W T, Sturgis, Mich. Mo.
Schambach, G, Hamburg, Germany. (n. s.)
Schamber, J A, Britton S Dak. Mo.
*Schantz, Elmer E, Schaefferstown, Pa. E Pa.
Schantz, J S, 157 N 20th st, Philadelphia, Pa. Pa.
Schardt, F, Byron, Neb. G Ia.
Scharfenberg, F A, Port Washington, Wis. Mo.
Schatz, C F, 1355 Military av, Detroit, Mich. Mo.
Schaub, G C, Loudonville, Ohio. O Jt.
Schauer, E R, R R No 1, Reeseville, Wis. Mo.
*Scheding, W L, Medford, Wis. Wart.
Schedler, Paul, R R No 6, Mondovi, Wis. Mo.
Schedtler F, R R No 7, Sumner, Iowa. G Ia.
Scheele, H F, Staunton, Va. Va.
Scheer, John C K, Beaver Falls, Pa. Pb C.
Scheffer, John A, 245 N 6th st, Allentown, Pa. Pa.
Scheffer, Nathaniel, Meadville, Pa. Pb C.

Scheffler, Aug, Lanigan, Sask, Can. O Jt.
Scheibe, C E, Cullman, Cullman co, Ala. Mo.
Scheidy, George M, 211 Willow st, Allentown, Pa. Pa.
Scheips, E H, 181 Main st, Peru, Ind. Mo.
Scheips, M F, Pierce, Pierce co, Neb. Mo.
Scheirer, Oscar S, Stony Run, Berks co, Pa. Pa.
Scheleen, C J, St Mary's, Pottawatomie co, Kan. Sw A.
Schenck, A C, 3233 Berks st, Philadelphia, Pa. Pa.
Schenk, Walter von, Rockville, Conn. Mo.
Schenk, H L, Sciotoville, Scioto co, Ohio. O Jt.
Scherbel, E F, Middleton, Dane co Wis O Jt.
*Scherer, JAB, PhD, LLD, 500 Del Rosa Dr, Pasadena, Cal. Cal.
*Scherer, J F, Willow Springs, Mo. Kan.
Scherer, J J, jr, 25*, Hanover av, Richmond, Va. Va.
Scherer, Prof John J, D D, Marion, Smyth co, Va. S W Va.
Scherer, M G G, D D, 129 Coming st, Charleston, S C. S C.
Scherer, W J D, Woodstock, Va. Va.
Scherf, J Paul, Balaton, Minn. Minn.
Schettler, Geo F, Clarence Center, N Y. N Y.
Schert, J A, Lyons, Cook co, Ill. Mo.
Schick, Prof George, Fort Wayne, Ind. Mo.
*Schiele, Richard, Joliet, Ill. Wart.
Schiemann, F A, Deer Brook, Wis. Mo.
Schierbaum, Wm, Onekama, Mich. Mo.
Schiff, A C, 1216 Dennison av, Columbus, Ohio. O Jt.
Schiller, J, 1042 Prospect av, New York, N Y. Mo E.
Schilling, G F, Sullivan, Jefferson co, Wis. Mo.
Schilling, G H, jr, Embarrass, Wis. Mo.
Schilling, O J, 2026 St Louis st, New Orleans, La. O Jt.
Schilling, W C, Loganville, Wis. Mo.
Schillinger, B F, Martin's Ferry, Ohio. O Jt.
Schillinger, J W, Sandusky, Ohio. O Jt.
Schillinger, P D, 300 N Payson st, Baltimore, Md O Jt.
Schillinger, S, West Alexandria, Ohio. O Jt.
Schimmel, G A, Tracy, Laporte co, Ind. Mo.
Schimmelfenning, H, High Falls, Quebec, Can. Mo.
*Schimmelpfenning, R P, Ph D, Howell, Neb. G Neb.
Schimpfky, E, Crookston, Minn. O Jt.
Schinck, J C, Sherwood, Oreg. O Jt.
*Schindel, James C, 2504 Harrison av, Kansas City, Mo. Kan.
Schindel, Jerem'h J, 124 S 5th st, Allentown, Pa. Pa.
Schinnerer, J, R R No 5, Bay City, Mich. Mo.
Schipman, E, R R No 2, Brewster, Minn. O Jt.
Schlagdenhaufen, Ed St Paul, Minn. O Jt.
Schlechte, Aug, Quincy, Ill. Mo.
Schlechte, F W, (*P Emer*), Tawas City, Mich. Mo.
Schlegel, K G, Dorsey, Madison co, Ill. Mo.
Schlei, A, Montello, Marquette co, Wis. Wis.
Schlei, W, Hayton, Manitowoc co, Wis. Wis.
Schleicher, C, R R No 1, Georgetown, Ind. Mo.
Schleicher, C, Williston, Ohio. G Ia.
Schlemmer, P, R R No 2, St Paul, Minn. Mo.
Schlenker, James O, Hazleton, Luzerne co, Pa. Pa.
Schlerf, E, 22 Oakland av, Oshkosh, Wis. Mo.
Schlerf, J, 415 24½ st, Milwaukee, Wis. Mo.
Schlerf, Karl G, 1139 Norwood st, Chicago, Ill. Mo.
Schlesselmann, H W, Gordonville, Mo. Mo.
Schlichten, A von, jr, Yonkers, N Y. Mo.
Schlichten, Th von, Alma, Lafayette co, Mo. Mo.
Schlichting, J A, Odessa, Wash. Mo.
Schliepsick, J G, 302 State st, Merrill, Wis. Mo.
Schliesser, A J, R R No 1, Niangua, Mo. Mo E.
Schliesser, H, Avoca, Iowa. G Ia.
Schlotter, R, Perth Amboy, N J. N Y & N E.
Schlottmann, Fr, Ferndale, Cal. Mo.
Schlueter, Aug, 855 Armstrong av, St Paul, Minn. Mo.
Schlueter, B, Kingston, Wis. Wis.
Schlueter, Theodor, Watertown, Wis. Wis.
Schluttig, R, Langenburg, Can. Manit.
Schlutz, H, R R No 2, New Richland, Minn. G Ia.
Schmalenback, J, Fowlersville, Mich. O Jt.
Schmalz, C, R R No 1, Edgar, Wis. O Jt.
Schmeling, H, Sparta, Wis. Wis.
Schmelzer, H G, 662 Gantenbein av, Portland, Oreg. Mo.
Schmauk, Theodore E, D D, (Salem) Lebanon, Pa. Pa.
Schmeltz, Fr, (Or. Home), East Toledo, Ohio. G Ia.
Schmid, Adolf, Alma, Kan. Mo.
Schmidt, C, St Charles, Mo. Mich.
Schmidt, Prof C C, 3639 Texas av, St Louis, Mo. Mo.
Schmidt, Carl, Stevens Point, Portage co, Wis. Mo.
Schmidt, Charles, 212 Fremont st, Chicago, Ill. Mo.
Schmidt, C H, Potter, Neb. Dan U.
*Schmidt, E, Arenzville, Ill. Wart.
Schmidt, E H, Napoleonville, La. Mo.
Schmidt, E J K, R R No 10, Toledo, Ohio. O Dis.
Schmidt, Prof Fred'k A, D D, Saint Paul, Minn. Nor U.
Schmidt, G, Pittsville, Wis. G Ia.
Schmidt, Gerh, Southey, Sask, Can. Mo.
Schmidt, G F, ——. Mo.
Schmidt, G E, East Troy, Walworth co, Wis. Wis.
Schmidt, George P, New Bedford, Ohio. O Jt.
Schmidt, H, Flagler, Colo. Mo.
Schmidt, Herm, R R No 5, Sheboygan, Wis. Mo.
Schmidt, Henry, Altenburg, Perry co, Mo. Mo.
Schmidt, Hermann, Galesburg, Ill. Mo.
Schmidt, H C, D D, (miss'y), Rajahmundry, India. Pa.
Schmidt, H F, 211 E 9th st, Des Moines, Iowa. G Ia.
Schmidt, H G, 1414 6th st, Milwaukee, Wis. Mo.
Schmidt, H G C, Middletown, Ohio. O Jt.
Schmidt, H Oscar (*f Emer*), R R No 18, Sparta, Mich. Mo.
Schmidt, H P, Delaware, Iowa. Mo.
Schmidt, H W, Regina, Sask, Can. O Jt.
Schmidt, Prof J, Fort Wayne, Ind. Mo.
Schmidt, J Adam, Elyria, Lorain co, Ohio. Mo.
Schmidt, John C, Beechwood Boul & Guy st, Pittsburg, Pa. Mo.
Schmidt, J E R, Galva, Iowa. Mo.
Schmidt, John F, Carrollton, Carroll co, Mo. Mo.
Schmidt, J F C, 606 St Francis st, Mobile, Ala. Mo.
Schmidt, J P, Concord, N C. Mo.
Schmidt, Leonhard, Rogers, Presque Isle co, Mich. G Ia.
Schmidt, Louis J, R R No 1, Sebewaing, Mich. Mo.
Schmidt, Martin, R R No 1, Juniata, Adams co, Neb. Mo.
Schmidt, Nelson F, Schwenksville, Montg co, Pa. Pa.
Schmidt, Otto, Decorah, Iowa. Nor U.
*Schmidt, Paul, Walsh, Ill. Wart.
Schmidt, Paul A, Sheldon, Ind. O Jt.
Schmidt, Paul G, R R No, 1, Sherwood, Ohio. Mo.
Schmidt, Paul J, Gilead, Neb. Mo.
Schmidt, Paul T, Ulm, Ark. Mo.
Schmidt, Peter, Oxnard, Ventura co, Cal. Mo.
Schmidt, Philip, Seymour, Jackson co, Ind. Mo.
Schmidt, Ph, Grov City, Franklin co, Ohio. O Jt.
Schmidt, R A, Buffalo Lake, Minn. O Jt.
Schmidt, Reinhold, 3086 Emerald st, Phila, Pa. Pa.
*Schmidt, Richard, 309 Butternut st, Syracuse, N Y. N Yk.
Schmidt, T W, Marietta, Minn. O Jt.
Schmidt, Prof Wm, 987 Magnolia st, St Paul, Minn. O Jt.
Schmidt, Wm C, Newark, N J. Mo.
Schmidt, Walter F, R R No 2, Clay Center, Kan. Mo.
Schmidt, W J, R R No 4, Alhambra, Ill. Mo.
Schmidt, Wm C, Jerico Springs, Mo. Mo.
Schmidtke, Leo, Hawthorne, N Y. Mo.
Schmidtkonz, A, Rondout, Ulster co, N Y. N Y.
Schmieder, H C, 4351 Peckin st, Philadelphia, Pa. Pa.
Schmieder, Henry C, San Diego, Cal. Can.
Schmiege, Ferd, R R No 4, Fairmont, Minn. Mo.
Schmitt, F H, Addison, Ill. Mo.
*Schmitt, Geo B, 514 W Charles st, Muncie, Ind. O B.
Schmitt, R V, Columbus, Ohio. O Jt.
*Schmitt, Walter, Oconomowoc, Wis. Wart.
Schmitthenner, A E, Tamaqua, Pa. Pa.
Schmogrow, Gustav, 1044 Fernwood av, Toledo, Ohio. O Dis.
Schmoock, Wm, Krem, N Dak. Mo.
Schmoyer, Melvin B, West Hazleton, Pa. Pa.
Schmucker, G M, 1003 N Cherry st, Canton, Ohio. O Jt.
*Schmucker, Martin L, Mansfield, Ohio. Pb S.
Schneider, A E, Poysippi, Wis. Mo.
Schneider, F, New London, Wis. (n s.)
Schneider, F J, Murphysboro, Ill. Mo.
*Schneider, F W, Sterling, Ill. Wart.
Schneider, J G, Mendota, Minn. O Jt.
Schneider, J H, 48 E Frankfort st, Columbus, Ohio. O Jt.
Schneider, L R, Birnamwood, Wis. O Jt.
Schneider, Paul, 3655 N 9th st, Philadelphia, Pa. Pa.
Schneider, W F G, R R No 12, Afton, Washington co, Minn. Mo.
*Schnepel, C H, Belmont, Wis. Wart.
Schnirch, R, South Sharon, Pa. Slov.
Schnitker, J H, R R No 3, Humboldt, Iowa. Mo.
Schnur, Geo H, 730 Marshall av, St Paul, Minn. Eng N W.
Schober, Chr, Russelville, Mo. G Ia.
Schober, L C, Marine City, Mich. G Ia.
Schoberg, G O, Atwater, Kand co, Minn. Sw A.
*Schoch, Wm H, New Berlin, Union co, Pa. C Pa.
Schodde, Prof Geo H, PhD, 452 Kimball Pl, Columbus, O. O Jt.
Schoech, Jos W, 714 Louisa av, St Louis, Mo. Mo.
Schoech, Th, Utica, Macomb co, Mich. Mo.

Schoebel, A, Bryant, S Dak. G Ia.
Schoede, Prof H, Concordia Lafayette co, Mo. Mo.
Schoeld, E, Strandburg S Dak. Sw A.
Schoemperlen, G H, R R No 1, Ephraim, Wis. O Jt.
Schoenbeck, H C Rochelle, Ill. Mo.
Schoenberg, A, Portland, Oreg. G Ia.
Schoenberg, O P, Fort Apache, Ariz. Wis.
Schoenberg, Theophil, 2014 H st, Bellingham, Wash. Pac.
Schoenbohm, F, Denver, Iowa. G Ia.
Schoenfeldt, Wm, 1294 Lexington av, New York, N Y. Mo.
Schoening, J H, Taylorville, Ill. Mo.
Schoenleber, J, R R No 2, Carlyle, Ill. Mo.
Schoenlein, H W, Grimes, Iowa. O Jt.
Schoenlein, O G, Castle Shannon, Pa. O Jt.
Schoenow, W, Centreville, Mich. Mich.
Schoensboe-Jensen, Chr, 814 S 22d st, Omaha, Neb. D in A.
Schoessow, Th, Ray, N Dak. Mo.
Schoewe, G, R R No 4, Appleton, Wis. Wis.
Schofer, H M Llewellyn, Pa. Pa.
Schofer, J A, Nescopeck, Pa. Pa.
Schoknecht, F, Wykoff, Fillmore co, Minn. Mo.
*Scholl, Daniel, 6542 Woodland av, Seattle, Wash. Kan.
*Scholl, Geo, DD, 1005 W Lanvale st, Balto, Md. W Pa.
Scholl, J F, West Newton, Pa. Pb C.
Scholz, C F W (*P Emer*), Secor, Woodford co, Ill. Mo.
Scholz, F O, Tonawanda, Erie co, N Y. Mo.
Schoman, W J, Allegheny, Pa. O Jt.
Schooff, D H, Gravelton, Mo. Mo E.
Schoppe, F, R R No 1, Rockville, Mo. Mo.
Schoppe, H, Weehawken, N J. N Y.
Schormann, A, Zeeland, N Dak. G Ia.
Schormann, Aug, Bazile Mills, Neb. Mo.
Schorten, H, Hempstead, L I, N Y. N Y.
Schrader, C, R R No 1, Lensburg, Ill. Mo.
Schrader, C, North St Paul, Minn. Minn.
Schrader, E, 994 Beecher st, Milwaukee, Wis. Wis.
*Schrader, F H, jr, Lairdsville, Pa. Sus.
Schrader, W C, Pine Bluff, Ark. Mo.
Schramm, W E, 1215 Palo Alto st, Allegheny, Pa. O Jt.
Schreiber, Aug, Colecamp, Mo. G Ia.
Schreiber, O L, North Tonawanda, N Y. N Y & N E.
Schreiber, W S, Eureka, Cal. Mo.
Schrein, B H, Stanley, Wis. Mo.
Schreiner, H M, R R No 1, London, Ark. Mo.
Schriefer, Fred, R R No 58, Caledonia, Kent co, Mich. Mo.
*Schrock, Wm H, 1109 Webster st, Ft Wayne, Ind. N Ind.
Schroedel, A, 14 Iglehart st, St Paul, Minn. Minn.
Schroedel, George C, Manawa, Wis. Mo.
Schroedel, Theo, Jerusalem, Palestine. Minn.
Schroeder, C, Ladysmith, Quebec, Can. Can.
*Schroeder, Carl A, Hudson Heights, N J. N Yk.
Schroeder, C B, R R No 2, Davis Junction, Ill. Mo.
Schroeder, C H, R R No 8, Napoleon, Ohio. Mo.
Schroeder, E, Sterling, Neb. G Ia.
Schroeder, Fr, Kankakee, Ill. Mo.
Schroeder, F L, R R No 6, Mt Clemens, Mich. Mo.
Schroeder, F T, R R No 1, Sac City, Iowa. Mo.
Schroeder, G E, Gas Line, Ont, Can. Mo.
Schroeder, G F, Luzerne, Iowa. Mo.
Schroeder, Henoch, 503 4th st, N W, Washington, D C. Mo.
Schroeder, H A, Pyrmont, Mo. Mo.
*Schroeder, H M, Hollis, Jamaica, New York, N Y. N Yk.
Schroeder, H W (*P Emer*), 2740 Miami st, St Louis, Mo. Mo.
Schroeder, J D, Grafton, Ozaukee co, Wis. Mo.
Schroeder, J E H, Karnes City, Karnes co, Tex. O Jt.
Schroeder, J H, 3126 22d st, San Francisco, Cal. Mo.
Schroeder, K, Tobias, Neb. Mo.
Schroeder, P, Germania, Wis. Wis.
Schroeder, Theo, R R No 2, Fairchild, Wis. Wis.
Schroeder, W, Ph D, Casselton, Cass co, N Dak. G Ia.
Schroth, Rudolf, Mayville, Wis. Mo.
Schroyer, W J (*P Emer*), Mars, Pa. O Jt.
Schubarth, E, 1435 2nd st, Milwaukee, Wis. Wis.
Schubert, J, Williamstown, N J. Pa.
Schubert, R, Dos, Texas. G Ia.
Schubkegel, C (miss'y to mutes), St Louis, Mo. Mo.
Schuch, Edward, 735 N Waller av, Chicago, Ill. Sw A.
Schuchard, Carl B, 200 Washington av, Brooklyn, N Y. N Y.
Schuchard, F W, Rockford, Iowa. G Ia.
Schuchard, G, 2217 Frankford av, Philadelphia, Pa. Pa.
*Schueler, E P, 1105 Jersey st, Quincy, Ill. C Ill.
Schuelke, Augustus, Seward, Neb. Mo.
Schuelke, Emil, Heidelberg, Ont, Can. Can.
Schuelke, E R, Hobart, Lake co, Ind. Mo.
*Schuelzke, W, D D, Springfield, Ill. Wart.
Schuermer, J, Glencoe, McLeod co, Minn. (n. s.)
Schuessler, August, Joliet, Will co, Ill. Mo.
Schuessler, G, 6040 Princeton av, Chicago, Ill. Mo.
Schuessler, H G, New Boston, Mich. Mo.
Schuessler, H T E, 3506 Caroline st, St Louis, Mo. Mo.
Schuette, Conrad H L, D D, 62 Wilson av, Columbus, O. O Jt.
Schuette, Walter E, Toledo, Ohio. O Jt.
Schuetz, Henry, R R No 3, Alcester, S Dak. Mo.
Schuetz, H L W, Edmonton, Alta, Can. Mo.
Schuetz, L, Cecil, Wis. Mo.
Schuetz, Wm H L, R R No 2, Monticello, Jonas co, Iowa. Mo.
Schuetze, M, Renville, Minn. Minn.
Schuh, F O, Canal Winchester, Ohio. O Jt.
Schuh, H J, 725 Avery st, Allegheny, Pa. O Jt.
Schuh, Pres L H, Ph D, Columbus, Ohio. O Jt.
*Schuldt, F C, Fremont, Neb. G Neb.
Schulenburg, J, Good Thunder, Minn. Mo.
Schult, H D, R R No 1, Jewell, Ohio. G Ia.
Schulte, F, Russell, Kan. G Ia.
Schultz, A Th, Blair, Neb. Dan U.
Schultz, A W, Grand Haven, Mich. Mo.
Schultz, D F, 140 W High st, Lima, Ohio. O Jt.
*Schultz, Franz S, 115 H st, Johnstown, Pa. Al.
Schultz, M J, Selma, Cal. Dan U.
Schultz, W P, Kampsville, Ill. Mo.
Schulz, A, Alma, Wis. Wis.
Schulz, A, Brunnenthal, Sask, Can. Mo.
Schulz, A G, 505 N Wolf st, Baltimore, Md. O Jt.
Schulz, A R, Elmira, Waterloo co, Ont, Can. Can.
Schulz, A W, Grand Haven, Mich. Mo.
Schulz, C P, 2215 Brookside av, Indianapolis, Ind. Mo.
Schulz, E, (miss'y), Brazil, S A. Mo.
Schulz, E, R R No 2, Milwaukee, Wis. Wis.
Schulz, E, 604 E 28th st, Kansas City, Mo. O Jt.
Schulz, F J, R R No 3, Columbia City, Ind. O Jt.
Schulz, G, Bryon, Neb. G Ia.
*Schulz, G, Steelville, Ill. Wart.
Schulz, H, Faribault, Rice co, Minn. Mo
Schulz, H F C, Steger, Cook co, Ill. Mo.
Schulz, H F W, Papillion, Neb. Mo.
Schulz, J, Vandyne, Wis. Wis.
Schulz, Jos, Ogallala, Keith co, Neb. Mo.
Schulz, J G, Erie, Pa. N Y.
Schulz, John H H, Orland, Ill. Mo.
Schulz, P, 818 Dayton st, Cincinnati, Ohio. Mo.
Schulz, T, R R No 5, Phillipsburg, Kan. G Ia.
Schulz, Wm, Ashley, N Dak. G Ia.
Schulz, Wm, 428 Morgan st, N W, Washington, D C. Mo E.
Schulze, E, Alexandria, Ark. Mo.
Schulze, E C L, Schenectady, N Y. Mo.
Schulze, F W, 812 Lafayette av, St Louis, Mo. Mo.
Schulze, G A, 11 Furman st, Schenectady, N Y. Mo.
Schulze, H, Neustadt, Grey co, Ont, Can. Buf.
Schulze, Richard, East Aurora, Erie co, N Y. Buf.
Schulze, Wm J, Stillwater, Minn. Minn.
Schumacher, J, 2204 W Madison st, Louisville, Ky. Mo
Schumacher, W, R R No 1, Sebewaing, Mich. Mo.
Schumacher, W, Smithfield, Neb. G Ia.
Schumann, F (*P Emer*), Kendallville, Noble co, Ind. Mo.
Schumann, Fr, Sawyer, Wis. Wis.
Schumann, F H, West Burlington, Iowa. G Ia
Schumann, Giles V B, Albany, N Y. O Dis.
Schumm, F C G, 422 W 44th st, New York, N Y. Mo E.
Schumm, George M, Lafayette, Tippecanoe co, Ind. Mo.
Schumm, Otto, Brownstown, Ind. Mo.
Schumpert, S P, Barr, S C. S C.
Schurdel, Theo, 1154 Laurel st, Indianapolis, Ind. Mo.
Schuricht, Chas G, Harvel, Montgomery co, Ill. Mo.
Schust, W, Amherst, Ohio. Mo
Schutze, M, Janesville, Ill. Mich.
Schwagmeyer, H G, Chapin, Ill. Mo.
Schwan, C (*P Emer*), Rogers, Mich. G Ia.
Schwan, F, Hillsboro, Kan. Mo
Schwan, Paul, 6407 Luther av, Cleveland, Ohio. Mo
Schwandt, Fr, New Berlin, Sangamon co, Ill. Mo.
Schwanfelder, B, Parkersburg, Iowa. Mo.
Schwanke, F T, R R No 1, Lime Ridge, Wis. Mo
Schwankovsky, C (*P Emer*), 77 Dane st, Detroit, Mich. Mo
Schwankovsky, P G, North Detroit, Wayne co, Mich. Mo
*Schwarm, S, D D, PhD, 38 13th st, Wheeling, W Va. Pb S
*Schwartz, Jno W, D D, Worthington, Armst. co, Pa. Pb S

Schwartz, Louis J, 610 E 16th st, Kansas City, Mo. Mo.
Schwartz, W, Ruth, Huron co, Mich. Mo.
Schwarz, Friedrich, Ainsworth, Neb. Mo.
Schwarz, H, Memomonie, Wis. Wis.
Schwecke, D E, Streeter, N Dak. Mo.
Schwede, F, R R No 1, Ridgeway, Mich. Mo.
Schweikert, Chas E, Marshallville, Ohio. O Dis.
Schweizer, Carl A, R R No 2, Okawville, Ill. Mo.
Schwenk, H, Ireton, Iowa. Mo.
Schweppe, H W, Sadorus, Ill. Mo.
Schwerin, Jul, Deshler, Thayer co, Neb. O Jt.
Schwermann, W A, R R No 4, Pinckneyville, Ill. Mo.
Schwichtenberg, H A, Phillips, Or. Mich.
Schwidder, A, Cobalt, Ont, Can. Mo.
Schwinzer, R, 503 Davis av, Harrison, N J. Im.
Schwoy, J A, Hawthorne, N Y. Mo.
Scott, Alfred L, Manor, Tex. Sw A.
Scott, J C H, 587½ Union av, Portland, Oreg. Dan U.
*Scott, Wm D E, Loysville, Perry co, Pa. C Pa.
*Seabrook, Wm L, Westminster, Md. Md.
Seagle, H L, Lincolnton, N C. Tn.
Seaman, Geo S, Leesport, Pa. Pa.
Seashore, A T, 3824 36th av S E, Minneapolis, Minn. Sw A.
Seashore, Theodore, Avoca, Tex. Sw A.
Seastrand, A F, New London, Minn. Sw A.
Sebald, G A, R R No 2, Truman, Minn. Mo.
Sebelius, Sven J, Rock Island, Ill. Sw A.
*Sechrist, Charles W, R R No 1, Red Lion, Pa. W Pa.
*Seebach, Julius Fr'k, Lewisburg, Pa. Sus.
Seedoff, John F, Rockford, Ill. Sw A.
Seeger, W F, 230 N Mentor av, Pasadena, Cal. O Jt.
Seegers, John C, Easton, Pa. Pa.
Seehase, L, 500 3d av, Clinton, Iowa. G Ia.
Seehausen, F W, Chebanse, Ill. Mo.
Seehuus, Knut, Locust, Iowa. N in A.
Seemann, L, Fessenden, N Dak. G Ia.
Seesko, F, R R No 1, Polk, Neb. Mo.
Segerhammer, A, Axtell, Kan. Sw A.
Segerhammer, C, 1309 California av, St Louis, Mo. Sw A.
Seiberling, Wm J, Mulberry, Ind. Cgo.
*Seibert, John F, North Platte, Neb. Neb.
Seidel, Louis, Joplin, Mo. Mo.
Seidel, W, Macedon, N Y. N Y.
*Seidel, Wm C, D D, 1316 6th av N, Nashville, Tenn. Ol B.
Seidenstucker, Otto, Torrington, Conn. N Y.
Seifert, F W, Read, Clayton co, Iowa. (n. s.)
Seifert, Theo, Stevensville, Mich. Mich.
Seils, Richard, R R No 1, Cissna Park, Ill. Mo.
Seitz, C F (*P Emer*), 2182 Lafayette av, Detroit, Mich. Mo.
Selander, S E, Kearney, Neb. Sw A.
*Sell, Amos, R R No 2, Fayetteville, Pa. W Pa.
Seli, F, R R No 1, Saint James, Minn. Mo.
Selle, Franz, Shawano, Wis. Mo.
*Selner, Wilson, Luthersburg, Clearfield co, Pa. Al.
Seltz, Carl G, R R No 2, Gibbon, Minn. Mo.
Seltz, C H, R R No 3, Fort Dodge, Iowa. Mo.
Seltz, F J, Thief River Falls, Minn. Mo.
Semmann, A H, Alton, Ill. Mo.
Semmel, Henry E, 45 N 15th st, Allentown, Pa. Pa.
Seneker, Hiram F J, 121 S 11th st, Easton, Pa. Pa.
Senkeisen, T, Hildreth, Neb. G Ia.
Senne, A, 653 Michigan st, Buffalo, N Y. Mo.
Senne, Aug, Groton, S Dak. Mo.
Senne, H C, Vassar, Osage co, Kan. Mo.
Senne, M, Lincolnville, Kan. Mo.
Senter, J M, R R No 1, Dallas, N C. O Jt.
Sether, J O, 1001 E 17th st, Minneapolis, Minn. Nor U.
Setterdahl, Victor, Chesterton, Ind. Sw A.
*Settlemyre, D J, Liberty, N C. Tn.
*Settlemyer, Wm H, Middletown, Md Md.
Seuel, Claus, Freistadt, Wis Mo.
Seuel, Prof Edmund, 1730 Missouri av, St Louis, Mo. Mo.
Seuel, P, 510 E Ohio st, Indianapolis, Ind. Mo.
Seyler, Th, Alma, Harlan co, Neb. G Ia.
*Shaeffer, J W, Box 138, Homer City, Pa. Pb S.
*Shafer, M E, Churchtown, N Y. N Yk.
*Shaffer, John F, D D, Delaware, Del. co, Ohio. Mia.
Shaleen, C E, Akron, Ohio. Sw A.
*Shaner, Braden E, Tarentum, Pa. Pb S.
*Shank, H B, Cicero, Ind. Ol B.
*Shannon, James W, Elysburg, Northumb'd co, Pa. Sus.
*Shannon, S G, Norwood, Pa. E Pa.
Shanor, H K, Youngwood, Pa. Pb C.

Sharp, Henry, Manhattan, Kan. (n s.)
*Sharp, H H, Tremont, Pa. E Pa.
*Sharp, M S, Martinsburg, Pa. Al.
*Sharretts, E A, DD, 2862 James av, Minneapolis, Minn. Sus.
Shaud, J I, Ridgway, Pa. Pb C.
*Shaulis, Sam'l A, Indiana, Pa. Pb S.
Shealy, Jesse D, Newberry, S C. S C.
Shealy, Tillman W, Guyton, Ga. Ga.
Shearhouse, O B, Little Mountain, S C. S C.
Sheatsley, C V, R R No 1, Fair Haven, Pa. O Jt.
Sheatsley, J H, 1778 E Main st, Columbus, Ohio. O Jt.
*Sheeder, Benj R M, Aaronsburg, Pa. C Pa.
Sheel, Prof H W, Decorah, Iowa N in A.
Shefveland, A, Huxley, Iowa. Nor U.
Shefveland, Ole, R R No 3, Newark, Ill. Nor U.
Sheldahl, Prof L, Waverly, Iowa. G Ia.
*Shelland, W H (*ret*), Nelliston, N Y. N Yk.
Shenk, E A, Winston-Salem, N C. N C.
Shenk, J E, Concord, N C. N C.
Shepfer, Wm H, Fultonham, Ohio. O Dis.
*Sherck, C Rollin, 112 E Walnut st, Indianapolis, Ind. Ol B.
*Sherts, Alex'r H, Chambersburg, Pa. W Pa.
Sherven, L, Story City, Iowa. N in A.
*Shimer, Herbert D, Watsontown, Pa. Sus.
*Shindle, Henry C, "Glenside," Reading, Pa. E Pa.
*Shipman, Wm A, D D, 428 Lincoln st, Johnstown, Pa. Al.
Shipp, J E, 2112 26th av S, Minneapolis, Minn. Sw A.
*Shirck, F R, Stella, Neb. Neb.
*Shoup, J B, Fitzgerald, Ga. Md.
*Shrader, A B, 701 Elmwood av, Kansas City, Mo. Kan.
Shreckhise, J M, R R No 1, Raphine, Va. Va.
*Shriver, P J, Loogootee, Ill. C Ill.
Shuey, George E, North River, Va. Va.
Shuey, J W, 1021 North st, Portsmouth, Va. Va.
*Shull, C H, Tyrone, Pa. Al.
*Shultz, Charles F, Shipman, Ill C Ill
*Shultz, D H, Dix, Kimball co, Neb. R Mtn.
Shunk, John, Smithton, Pa Pb C.
Shurson, George, Superior, Wis. Nor U.
Shurson, H O, Moorhead, Minn. Nor U.
Sibert, Wm. O Jt.
Sibole, Edw E, D D, 703 N Marshall st, Phila, Pa. Pa.
Sibole, J Luther, 285 Norwood av, Buffalo, N Y. N Y & N E.
*Sick, Christian, Sterling, Neb. G Neb.
*Sickel, B, Marysville, Marshall co, Kan. Neb.
Siebelitz, F W, Gretna, La. Mo.
*Sieber, J L, 152 Temple st, New Haven, Conn. N Yk.
*Sieber, Lemuel L, D D, Gettysburg, Adams co, Pa. W Pa.
Siebert, Albert F, D D, Germantown, Montg'y co, Ohio. O Dis.
Siebert, A W, 395 S Pine st, Lima, Ohio. Mo.
Siebert, W L, 177 Washington st, Newark, N J. N Y.
Siebott, Henry D E, 2826 W Lehigh av, Phila, Pa. Pa.
Siebrandt, F H, Merrill, Lincoln co, Wis. Mo.
Sieck, H, Merrill, Wis. Mo.
Sieck, H, R R No 1, Georgetown, Texas. Mo.
Sieck, J, 212 Peckham st, Buffalo, N Y. Mo.
Sieck, L J, 2004 N Market st, St Louis, Mo. Mo.
Siefkes, S, R R No 1, Sumner, Iowa. G Ia.
Siefkes, W, Primghar, Iowa. G Ia.
Sieg, Paul, R R No 4, Wytheville, Va. S W Va.
Sieger, E E, Lykens, Pa. Pa.
Sieger, H F, Northampton, Pa. Pa.
Sieger, P Geo, 546 W Walnut st, Lancaster, Pa. Pa.
Siegert, H C, R R No 2, Hilliards, Ohio. Mo.
Siegler, A F, R R No 41, Calvary, Wis. Wis.
Siegler, C W, Stanton, Neb. D Neb.
Siegler, J, Dakota, Minn. Minn.
Siegler, Richard, West Salem, La Crosse co, Wis. Wis.
Siegrist, J J, Green Bay, Brown co, Wis. O Jt.
Sieker, Chr, R R No 2, Manitowoc, Wis. Wis.
Sieker, Otto, 146 Elizabeth st, New York, N Y. Mo.
*Siekmann, Henry, Hastings, Adams co, Neb. G Neb
Siemon, T F, 905 W 21st st, Chicago, Ill. Mo.
Siermanns, John, Bear Branch, Ind O Jt.
Sievers, B, 376 Scott st, Milwaukee, Wis. Mo.
Sievers, Fred, 9027 Houston av, Chicago, Ill. Mo.
Sievers, Fr, Tawas City, Mich. Mo.
Sievers, W, 5 S 58th av, Duluth, Minn. Mo.
Sieving, A H, Perham, Ottertail co, Minn. Mo.
Sieving, E A, Lincoln, Benton co, Mo. Mo.
Sieving, J H F, R R No , Chapin, Ill. Mo.
Sieving, Th, Manito, Ill. Mo.
*Sifferd, Calvin W, D D, Ottawa, Kan. Kan.

*Sifferd, L W, Delaware, Ohio. Mia.
Sigmond, R O, 1159 N 44th st, Chicago, Ill. Nor U.
Sigmond, S O, 422 Walnut st, Allentown, Pa. Nor U.
Sigmond, T, 1311 Sheffield av, Chicago, Ill. Hau.
*Sigmund, (Pres.) Fred'k L, D D, Carthage, Ill. C Ill.
*Sigmund, Wm S, 1025 Chest st, Columbus, Ind. Ol B.
Sihler, Prof W, Decorah, Iowa. N in A.
Siljan, O G Ueland, 145 S Hancock st, Madison, Wis. Nor U.
Siljestroem, C J, D D, 925 Granville av, Chicago, Ill. Sw A.
Silliak, J, Medicine Hat, Alta, Can. Mo.
Silness, E T, Bisbee, N Dak. Nor U.
Silseth, M O, Adams, N Dak. Nor U.
Simen, G D, Perryville, Pa. O Jt.
Simon, David (*P Emer*), Columbus, Ohio. O Jt.
*Simon, Emor W, D D, 50 S Prospect st, Akron, Ohio. E O.
Simon Harvey E, West View, Pa. O Jt.
*Simon, J O, Logansport, Ind. N Ind.
*Simon, Jacob S, D D, Hagerstown, Md. Md.
Simon, Prof J S, Springfield Ill. Mo.
Simonsen, Halfdan, Koland, Minn. Nor U.
Simonsen, Joh L, Northfield, Minn. Dan U.
Simonsen N P, 1115 12th st, Sioux City, Iowa. Dan U.
Simonson, S C, Eagle Bend, Minn. Hau.
Simundsen, Simund O, Kenyon, Minn. Nor U.
*Singley, W H, D D, Loudonville, Ohio. Wit.
*Singmaster Prof John A, D D, Gettysburg, Pa. E Pa.
Sittler, Joh, Upper Sandusky, Ohio. O Jt.
Sitzler, O, Mineola, Iowa. G Ia.
Sjoeblom, P, DD, 2221 Portland av, Minneapolis, Minn. Sw A.
Sjoegren, P N, 59 Dearborn st, Chicago, Ill. Sw A.
Sjoelinder, Laurent E, Tracy, Minn. Sw A.
Sjoestroem, N P, Rockford, Ill. Sw A.
Skaar, J, Aberdeen, Wash. Nor U.
Skarpness, J J, Centerville, S Dak. Hau.
Skartvedt, Peter, Lake Benton, Iowa. Nor U.
Skattebol, O, 4320 S K st, Tacoma, Wash. Nor U.
Skindlov, A M, Kalispell, Mont. Nor U.
Skjaerping, Eric Th (*ret*), Pulcifer, Shawano co, Wis. (n. s.)
Skjei, Th J, R R No 4, Northwood, N Dak. Nor U.
Skogerboe, A E, Greenbush, Minn. Hau.
Skonnord, Joh, Minocqua, Wis. Nor Fr.
Skov, V B, Perth Amboy, Middlesex co, N J. N in A.
*Skovgard, T P, Waterloo, Iowa. Ia.
Skovgaard, C J, 1586 E 46th st, Los Angeles, Cal. D in A.
Skrondal, I J, Everett, Wash. Nor U.
Skunaes, L M, Hillsboro, N Dak. Nor U.
Skyberg, Hans O, Fisher, Polk co, Minn. Nor U.
Skyberg, Kristian R R No 3, Dalton, Minn. Nor U.
Slaett, C E, 2718 Montgomery av, Philadelphia, Pa. Sw A.
*Slater, Samuel E, Auburn, Ind. N Ind.
*Slaybaugh Geo H, 1502 R st, N W, Wash'ton, D C. Md.
Slettedahl, E B, 712 E 34th st, Tacoma, Wash. Nor U.
Sletten, O H, Blanchardville, Wis. Nor Fr.
Sletten, O R, Eagle Grove, Iowa. Nor U.
Sligh, Jefferson A, Slighs, S C. S C.
Sligh, W K, Newberry, S C. S C.
*Slifer, William G, Bloserville, Pa. W Pa.
*Slonaker, W G, Confluence, Pa. Al.
Sloop, H E H, R R No 2, Gold Hill, N C. N C.
Smeby, H C, Viroqua, Wis. N in A.
Smeby, Prof Olaf H, Albert Lea, Freeborn co, Minn. N in A.
Smedal, G, Roland, Iowa. N in A.
*Smedley, T S, Kent, Portage co, Ohio. E O.
Smeltzer, J M, Gouldsboro, Pa. Pa.
*Smith, Arthur H, Ashland, Ohio. E O
Smith, Arthur L, Ricketts, Pa. Pa.
Smith, A M, Winchester, Va. Va.
*Smith, A R, Bolivar, Tuscarawas co, Ohio. E O.
*Smith, C Edgar, 223 Vine st, Camden, N J. E Pa.
Smith, Chas J, 3 W 65th st, New York, N Y. N Y & N E.
Smith, C O, R R No 1, Claremont, N C. Mo E.
*Smith, D B, Hummelstown, Pa. E Pa.
Smith, Edgar M, 724 E Chelten av, Philadelphia, Pa. Pa.
Smith, Ernest T, Manistee, Mich. Sw A.
Smith, F D (missiony), Saga, Japan. Pa.
Smith, George C, 406 E Lake st, Canton, Ohio. O Dis.
*Smith, Gideon C, Bolivar, Ohio. E O.
Smith, Jacob L, D D, 6024 Station st, Pittsburg, Pa. Pb C
Smith, John M, R R No 1, Claremont, N C. Mo E.
Smith, John W, 603 Sunset av, Utica, N Y. N Y & N E.
Smith, John Wm, Ephrata, Lancaster co, Pa. Pa.
Smith, Luther J, Goshen, Ind. Cgo.
Smith, Luther L, D D, Strasburg, Shenandoah co, Va. Va.

*Smith, M Luther, Osborn, Ohio. Mia.
Smith, Oliver P, DD, Pottstown, Mont'g co, Pa. Pa.
*Smith, Reuben, (*ret*) Butler, Pa. Pb S.
Smith, R Morris, Washington, Pa. Pb C.
*Smith, Samuel E, Millvale, Pa. Pb S.
Smith, William J, Bloom, Frederick co, Va. Va.
*Smith, Wm M, Lancaster, Ohio. Mia.
Smoll, Edwin H, Schuylkill Haven, Schuylkill co, Pa. Pa.
Smukal, G H, R R No 1, Ruskin, Neb. Mo.
Smukal, R, 888 Meldrum av, Detroit, Mich. Mo.
Snable, H G, R R No 2, Selinsgrove, Pa. Pa.
Snapp, D E, Osnaburg, Ohio. O Jt.
Snapp, P L, Monterey, Va. O Jt.
Sneve, J S, Grelland, N Dak. Nor U.
Snyder, Charles C, Dublin, Bucks co, Pa. Pa.
*Snyder, D J, Long Beach, Cal. Cal.
Snyder, Elmer E, Easton, Pa. Pa.
*Snyder, Geo Frank, 950 30th st, Altoona, Pa. Al.
*Snyder, George W, 217 S 7th st, Council Bluffs, Iowa. Ia.
Snyder, H E, Burts & Rodgers sts, Kingston, N Y. NY&NE.
*Snyder, H G, 89 Sycamore st, Tiffin, Ohio. Wit.
*Snyder, H W (P Sem), Gettysburg, Pa. Md.
Snyder, Jos A, D D, Woodstock, Va. Va.
Snyder, John F, 613 Walnut st, Reading, Pa. Pa.
*Snyder, Jer Milton, Homer City, Pa. Al.
*Snyder, M Luther, Saddle River, N J. N Yk.
Snyder, Wm A, 12 N 6th st, Wilmington, N C. N C.
Soe, J, Neenah, Wis. Dan U.
Soedergren, Carl J, Burlington, Iowa. Sw A.
Soederman, J V, R R No 3, St Peter, Minn. Sw A.
Soeholm, Anders L J, Royal, Iowa. Dan U.
Soerensen, H W, 538 N 27th st, Seattle, Wash. N in A.
Soerensen, N P, Nelson, Minn. Dan U.
Soerensen, S E, Turlock, Cal. Nor Fr.
Soergel, Nicholas, Kingsville, Md. Md.
Soerhus, O N, Earling, Alta, Can. Nor U.
Soevde, George A, Thor, Iowa. Nor U.
Soevde, O O, R R No 5, Fennimore, Wis. Nor U.
Sohn, J G, Port Colborne, Ont, Can. Mo.
Solberg, Chas K, 418 Potomac av, Chicago, Ill. Nor U.
Solberg, Chas O, Northfield, Minn. Nor U.
Soldan, A, Chester, Thayer co, Neb. Mo.
Solem, H M, Garretson, S Dak. Nor U.
Solensten, T K, Toronto, Deuel co, S Dak. Nor U.
Soll, F, Monroe, Mich. Mich.
Soller, J F C, Youngstown, Ohio. O Jt.
Solomonson, Carl, 219 Sixth av W, Duluth, Minn. Sw A.
Solum, H, Sioux Falls, S Dak. N in A.
Sommer, Ch, Mt Vernon, Westchester co, N Y. Mo.
Sommer, C H, R R No 1, Parkston, S Dak. Mo.
*Sommer, Gustav, 197 N 5th st, Brooklyn, N Y. N Yk.
Sommer, J H, 56 Kenilworth Place, Brooklyn, N Y. N Y.
Sommer, Martin S, 3118 St Louis av, St Louis, Mo. Mo E.
Somora, J, 259 N May st, Chicago, Ill. Slov.
Sondresen, Sig, Bricelyn, Faribault co, Minn. N in A.
Sonnemann, F, Manistee, Mich. Mich.
Sorge, Th, Elyria, Ohio. Mo E.
Sotendal, Mons A, New London, Minn. Nor U.
Sowers, R R, R R No 1, Salisbury, N C. N C.
Sox, C J, R R No 3, Statesville, N C. Tn.
Sox, E J, Little Mountain, S C Tn.
Spaeth, Prof Adolph, D D, LL D, Mt Airy, Phila, Pa. Pa.
Spaeth, H D, 150 Western av, Albany, NY. N Y & N E.
*Spaid, E L, Carey, Ohio. Wit.
Spalding, B Sibley Ill. G Ia.
Spandau, T J, Deerfield, Wis. Hau.
Spangberg, M, Slaughter, N Dak. Sw A.
*Spangler, Alex H, D D, Yeagertown, Mifflin co, Pa. C Pa.
*Spangler, Wm M, Seven Valleys, Pa. W Pa
*Sparks, C E, Canon City, Colo. R Mtn.
*Spayde, W C, Mount Union, Pa. Al.
Specht, C H, Patricksburg, Ind. O Jt.
Speckhard H, Saginaw Mich. Mo.
Speckin, H F, 608 Clay st, Pittsburg, Pa. Mo.
Speerbrecher, —, Richwood, Wis. Wis.
Spehr, R R, Grafton, Wis. G Ia
Sperati, Carl A, Decorah, Iowa. N in A
Sperling, J E, New Ulm, Minn. Minn.
*Spieckerman, August, Rockport, Mo. G Neb.
Spiegel, A C, Cheboygan, Mich. Mo.
Spiegel, G, Jackson, Mich. Mo.
Spiegel, W, R R No 1, Versailles, Ohio. O Jt.
Spieker, Charles G, Ogontz, Pa. Pa.

Spieker, Prof Geo F, D D, Ph D, Mt Airy, Phila, Pa. Pa.
Spielman, Walter L, Hickory, N C. O Jt.
*Spielmann E, Princeton, Neb. G Neb.
Spiering, A, New London, Wis. Wis.
Spiering, Herm, R R No 3, Pierce, Neb. Mo.
Spiggle, Geo W, Latrobe, Pa. Pb C.
Spilman, J C Edgerton, Rock co, Wis. Mo.
Spilman, J G, 2214 E Oliver st Baltimore, Md. Mo.
*Spire, W J, Bartlett, Ill. N Ill.
Spleiss, Ar, Sherwood, Or. Mo.
Spoehr, E, Logan, Ohio. O Jt.
Spoehr, G, 562 Aberdeen av, Winnipeg, Can. O Jt.
*Sponseller, Josephus F, Lanark, Ill, N Ill.
Spracher, L B, R R No 4, Salisbury N C. N C.
*Spraker, P J, Round Valley, Neb. Kan.
Sprandel, W, Chambers Neb. Mo.
Sprattler, Geo, R R No 2, Adams, Oreg. G Ia.
Sprengeler, H F, 300 9th st, Milwaukee, Wis. Mo.
Sprengling, M, Jerusalem, Palestine. Minn.
Sprengling, Ph, Hika Manitowoc co, Wis. Wis.
*Spriegel, Fr W, R R No 2, Nehawka, Neb. G Neb.
Spring, G A, Renrew, Thomas co, Kan. O Jt.
Srugies, H, Preston, Iowa. G Ia.
Staats, A C, Marengo, Ill. Mo.
*Stabley, J F, Smicksburg Pa. Pb S.
Stacy, Curtis G, 215 Delmas av, San Jose, Cal. Cgc.
Stadem, E J, 1114 Pittsburg st, Spokane, Wash. Nor Fr.
Stadius, Otto, Negaunee, Mich. Finn.
Staehling, H H Danforth Iroquois co, Ill. G Ia.
Staehling, J O Hawkeye, Fayette co, Iowa. G Ia.
Staehling, Wm Sheboygan, Wis. G Ia.
Staerker, C H W, 47 Northamp st, Buffalo, N Y. Mo.
*Stahler, William E, D D, Lebanon, Pa. E Pa.
*Stair, Reuben S, Dickinson, Pa. W Pa.
*Staley, Fred W, Ardmore, Pa. E Pa.
*Stall, Sylvanus, DD, 15th & Race sts, Phila, Pa. E Pa.
*Stamets, Amos M, 1939 N 6th st, Harrisburg, Pa. E Pa.
Stamline, J A D D, Round Rock, Tex. Sw A.
Stamm, G, Princeton Minn. O Jt.
Stamm, O A, Coldwater, Mich. Mo.
Stamm, P Harbor Beach, Huron co, Mich. Mo.
Starck, Alvin W C, Highland Park, Ill. Mo.
Starck, Ernst Emmetsburg, Iowa. Mo.
Starck, Herm O Ada, Norman co, Minn. Mo.
Stark, A W DeKalb, DeKalb co, Ill. Sw A.
Stark, Edward, New Windsor, Ill. Sw A.
Stark, G K, 815 Emerson st Evanston, Ill. Sw A.
Starke, F, Casey, Iowa. Mo.
*Starks, Robert B (*ret.*), Selinsgrove, Pa. Pb S.
Staudermann, E, Mount Vernon, N Y. N Y.
Stauffenberg, H Ashton, Lee co, Ill. G Ia.
*Stauffer, Ezra E, Lawrence, Kan. Kan.
*Stauffer, Luther G, R R No 3, Sunbury, Pa. Sus.
Stave, H Talmage, Neb G Ia.
Stavik, B A, 3028 Columbus av Minneapolis, Minn. Nor U.
Stavney, J A, Seattle, Wash. Nor Fr.
Stearns, Gustav H, 310 Scott st, Milwaukee, Wis Nor U.
Stechholz, H C W, 27 Van Houten st, Paterson N J. Mo.
Stechholz, Hugo F R, 106 E 19th st, Paterson, N J. Mo.
*Steck, Augustus R, D D, York, Pa. W Pa.
*Steck, Chas F, D D, Frederick, Md. Md.
*Steck, Chas T, D D, Shamokin, North'd co, Pa. Sus.
*Steck, William F, Muncy, Lycoming co, Pa. Sus.
Steckel, L W Mishawaka, Ind Cgo.
Steege, A C Theo 40 Warlock st, New Britain, Conn. Mo.
Steege, H A Sharon, Wis. Mo.
Steege, J H C, Dundee, Kane co, Ill. Mo.
Steen, Peder, Fosston, Minn. Nor Fr.
Steenstrup, J Minneapolis, Minn. D in A.
Steffen, O, Almena, Barren co, Wis. Mo.
Steffens, D H, 807 S Sharp st, Baltimore, Md. Mo.
*Steffey, Sidney D, Bellville, Ohio. Wit.
Steger, Emil, Oakmont, Pa. Mo E.
Steger, H, jr, R R No 1, Arenzville, Ill. Mo.
Steik, J, 34 Tremont st, Boston, Mass. Pa.
Steimle, Aug N, 29 S 5th st, Allentown, Pa. Pa.
Stein, Aug Balzer, Colo. G Ia.
Stein, Prof H F A, Hawthorne, West Chester co, N Y. Mo.
Stein, S A, Ironton, Ohio. O Jt.
Steinbach, L, 389 E Rich st, Columbus, Ohio. Mo.
Steinbicker, Wm H, 5323 4th av, Brooklyn, N Y. N Y & N E.
Steiner, Prof L, Winfield, Kan Mo.
Steinert, G, Manchester, N H. Mo.
Steinhaeuser, Albert, Allentown, Pa. Pa
Steinhoff, H C, 390 18th av, Milwaukee, Wis. Mo E.
Steininger, H A, 338 E 141st st, New York, N Y. N Y.
Steinmann, W, Ph D, Seguin, Guadalupe co, Tex. O Jt.
Steinmann, W C Venedy, Washington co, Ill. Mo.
Steinmeyer, G W, Wilmot, S Dak. Mo.
Steinmeyer, W, 9995 Oak av, Chicago, Ill. O Jt.
Stellhorn, Ernst, Union City, Ind. O Jt.
Stellhorn, E F W, Marion, Ohio. O Jt.
Stellhorn, Prof Frederick W, D D, Columbus, Ohio O Jt.
Stellhorn, Theo F C, Sandusky, Ohio. O Jt.
Stelljes, J, Albany, N Y. N Y & N E.
Stelter, J H, Fall Creek, Eau Claire co, Wis. Mo.
Stemmerman, D, R R No 1, Hope, Kan. Mo.
Stenberg, John H, 315 First av E, Duluth, Minn Nor U.
Stenborg, G A, R R No 1, Taylor's Falls Minn. Sw A.
Stenby, Stephen M, Clear Lake, Iowa. Nor Ei.
Stenerson, P S, Langford, S Dak. Hau.
Stenholm, C A, Rush City, Minn. Sw A.
Stensby, O L, Tislo, Campbell co, S Dak. Nor U.
Stensen, M, Mondovi, Wis. Nor U.
Stenson, Ole H, 333 4th st, Manistee, Mich. Nor U.
Stensrud, E M, 2227 Howard st, San Francisco, Cal. N in A.
Stenstrom, L P, Elizabeth, Otterta co, Minn. Sw A.
Stenwall, A J, Lawrence, Mass. Sw A.
Stephan, Th M, 1119 Jennings st, Sioux City, Iowa. Mo.
Stern, Gottlob Beaver Dam, Wis. Wis.
*Sternat, F C J, Palmyra, Pa. E Pa.
Sterz, Herman, 31 S 4th st, Watertown Wis. Mich.
*Sterzer, K, Campbell, Neb. G Neb.
Stetler, Daniel M, Mahanoy, Northum'd co, Pa. Pa.
Stetler, Eugene, Mahanoy, Pa. Pa.
Stetler, Isaac H, Monaca, Pa. Pb C.
Stettler, Marion H, 524 Washington st, Reading, Pa. Pa.
Steup, A G 211 E 57th st, New York, N Y. Mo.
Steup, H C, 229 E 124th st New York, N Y. Mo.
Steup, M L 229 E 124th st, New York, N Y. Mo
Steup, W H, Oil City, Pa. Mo.
Stevens, E, R R No 7, Menomonie, Wis. Wis.
Stewart, J E, Beth Eden, Winston co, Miss. Miss.
Steyer, C J, Crockett Bluff, Ark. Mo
Steyer, Franz, Lafe, Green co, Ark. Mo.
Stickley, Vastine R, R R No 4, Burlington, N C. N C.
Stiebitz, G P, Dunkirk, N Y. Mo
Stiegemeyer, G, Litchfield, Ill. Mo.
Stiemke, H T, 27 S Carolina st Baltimore Md. Mo.
*Stine, M H, Ph D, 123 N Olive st, Media, Pa. Al.
Stirewalt, A J (miss'y), Kumamota, Japan. Tn.
Stirewalt, J Paul, New Market, Shenandoah co, Va. Tn.
Stirewalt, M L Mulberry Ind. Cgc.
Stock, A C, Hartland, Wis. Wis.
Stock, A M, 22 Thompson Court, Detroit, Mich. (n. s.)
*Stock, Charles M, D D, Hanover, York co, Pa. W Pa.
Stock, G, Wied, Tex. Tex.
*Stock, Harry B D D (St Paul's), Carlisle, Pa. W Pa.
Stock, S F, R R No 13, Fort Wayne, Ind. Mo.
*Stockslager, P T E, R R No 13, Gettysburg, Pa. W Pa.
Stockstad, Chi (miss'y), Fan-cheng China. Hau.
Stoeckhardt, Prof G, St Louis, Mo. Mo.
Stoehr, W, Massoutah, Ill Mo.
Stoeppelwerth, H, Mulvane, Kan. Mo E.
Stoeppelwerth, Paul 1636 St Mary's av, Ft Wayne, Ind. Mo.
Stoeve, D Northwood, Iowa. Nor U.
Stoever, C F W, 5th & I sts, Tacoma, Wash. Pac.
Stohlmann, C A E, 211 E 10th st, Erie, Pa. (n. s.)
Stolee, Michael J, (miss'y), Fort Dauphin, Madagascar. Nor U.
Stolp, P, Netawaka, Jackson co, Kan. Mo.
Stolpe, Mauritz, D D, 217 E 49th st, New York, N Y. Sw A.
Stolper, W Oakes, N Dak. Mo.
Stolstad, Prof C, Jewell, Iowa. Hau.
Stolt, Aug C, Columbus, Ward co, N Dak. Mo.
Stolz, K, 552 W 50th st, New York, N Y. N Y.
Stone, E O, 2716 Bloomington av, Minneapolis, Minn. Sw A.
*Stone, R F, Johnstown, N Y. N Yk.
*Stonecypher, James I, Boalsburg, Pa. C Pa.
Stopp, S A B, "The Arnold," Atlantic City, N J. Pa.
Storaasli, O T, Clarkfield, Minn. Nor U.
Storlie, Knut O, 97 Monument st, Portland, Me. Nor U.
Storm, G P, R R No 4, Saginaw, Mich. Mo.
Storm, R, Mora, Minn. Mo.
Storms, H J, Philip, S Dak. N in A.
*Stouffer, Samuel, Friendsville, Md. Md.
Stough, F E, 1586 Ballou st, Chicago, Ill. Cgc.

*Stough, Prof J Howard, Ph D, Atchison, Kan. Kan.
Stough, Wm L, 2011 Memphis st, Phila, Pa. Pa.
*Stover, Jacob M, R R No 1, Murraysville, Pa. Pb S.
*Strail, G D, Buckhorn, Pa. Sus.
*Strail, H A, Starkville, N Y. N Yk.
Strand, Henrik J, Albert Lea Minn. N in A.
Strand, J J, Grand Forks N Dak. N in A.
Strand, J S, 2012 7th st S, Minneapolis, Minn. Nor Fr.
Strand, K T, Elisa N Dak. Hau.
Strand, O, Marshfield, Coos co, Or. Sw A.
Strand, S O, Madison, Minn. Nor U.
Strand, T I, Danvers, Minn. N in A.
Strandeness, John J, Churchs Ferry, N Dak. Nor U.
Strandskov, Hans C, Partridge, Minn. D in A.
Strandskov, N C, Latimer, Iowa. D in A.
Strasen, C, jr, St Peter, Ill. Mo.
Strasen, H, R R No 1, Nicollet, Minn. Mo.
Strasen, J, 1630 Brown st, Milwaukee, Wis. Mo.
Strasen, J C, Middletown, Conn. Mo.
Strass, O C, Presho S Dak. Nor U.
Strassburger, E, Cedarburg, Ozaukee co, Wis. G Ia.
*Strasser, C Wm T, R R No 2, Stroudsburg, Pa. E Pa.
Straub, H L, Lehighton, Pa. Pa.
Strauch, A O, R R No 2, Princeton, Millelacs co, Minn. Mo.
Strauss, Abraham M (*ret*), Mechanicsburg, Pa. Pb C.
Strauss, C, R R No 1, Okolona, Ohio. G Ia.
Strauss, S, Port Clinton, Ottawa co, Ohio. G Ia.
Strauss, Th, Paulding Ohio. G Ia.
Strauss, Wm H, Lehighton, Pa. Pa.
*Straw, J H, 23 Jarvis Place, Trenton, N J. E Pa.
*Streamer, Chas R, Dayton, Ohio. Mia.
Streckfuss, Prof Fr, Oakland, Cal. Mo.
Streckfuss, J M R R No 1, Paige, Texas. Mo.
Street, H, Cedar Rapids, Neb. G Ia.
Streetz, G M, R R No 3, Metropolis, Ill. G Ia.
Streib, George W, Clancey, Jefferson co, Mont. (n. s.)
Streich, C, Ableman Wis. G Ia.
Streich, Carl J, Shamokin, Pa. Pa.
Streissguth, William, 315 18th st, Milwaukee, Wis. Wis.
Strempfer, J, Toledo, Ohio. Can.
Streng, Th, R R No 2, Auburn, Nemaha co, Neb. G Ia.
Strenge, J H, 28 Green st, Lancaster, Pa. Pa.
Streufert, F C, 4317 Mozart st, Chicago, Ill. Mo.
Stricker, G, Pflugerville, Texas. G Ia.
Strickler, James W, Rural Hall, N C. N C.
Striepe, H W, West Bend, Iowa. O Jt.
Strieter, John, R R No 5, Bay City, Mich. Mo.
Strieter, Prof J A F, Seward, Neb. Mo.
Strobel, F E, 810 E 10th st, Erie, Pa. Pb C.
*Strock, J R (miss'y), Guntur, India. W Pa.
*Strodach, Paul Z, Canton, Ohio. E O.
Stroem, A E, Fertile, Polk co, Minn. N in A.
Stroem, E J, 624 5th st, Red Wing, Minn. N in A.
Stroem, O A, 2645 E 61st st, Cleveland, Ohio. N in A.
Strohe, F von, Collinsville, Madison co, Ill. Mo.
Strohecker, T H, Salem, Va. N C.
Stromer, F, Marinette, Wis. Wis.
Strothmann, W, 52 Washington st North Tonawanda, N Y. Mo.
Stroup, B L R R No 3, Leesville, S C. Tn.
*Stroup, George W, Myersville, Md. Md.
Strube, E, Plymouth, Jefferson co, Neb. D Neb.
Stub, H A, jr, 1215 Thomas st, Seattle, Wash. N in A.
Stub, Prof Hans G, D D, Hamline, St Paul, Minn. N in A.
Stub, J A O, Stoughton, Wis. N in A.
Stubenvoll, Emil C, R R No 2, Marion, Wis. O Jt.
Stubenvoll, H, Elkhorn, Walworth co, Wis. Mich.
Stubkjaer, N A, Bryant, S Dak. Nor U.
*Stuckenberg, Henry C, Newark, Ohio. Mia.
*Studebaker, A H, D D, 2018 Park av, Baltimore, Md. Md.
Studier, H E, R R No 1, South Auburn, Neb. G Ia.
Studt, Philip, 3402 9½ av, Rock Island, Ill. Mo.
Studtmann, H, R R No 1, Riesel, Tex. Mo.
Stuebe, L, R R No 2, Cornelius, Ore. Mo.
Stuehm, H E, Logansport, Ind. Mo.
Stuermer, Julius (*P Emer*), R R No 3, Colecamp, Mo. G Ia.
Stuers, H (*P Emer*), Hudson, Black Hawk co, Iowa. G Ia.
*Stump, Adam, D D, 702 W King st, York, Pa. W Pa.
Stump, Joseph, D D, Phillipsburg, Warren co, N J Pa.
*Stup, Grayson Z, Lafayette Hill, Pa. E Pa.
Stupp, Solomon B, 531 W Columbia st, Springfield, Ohio. O Dis.
Sture, Nils J, York, Neb. Sw A.
Stuttheit, H, Ithaca, Saunders co, Neb. G Ia.
*Stutts, Wm H, 815 Park Place, Brooklyn, N Y. N Yk.

Stutz, G Fr, 475 State st, Albany, N Y. Mo.
*Styer, Geo W, 31 Bank st, Bridgeton, N J. E Pa.
Succop, Balth'r H, 523 N Jefferson st, Ionia, Mich. Mo.
Succop, Henry H, 363 N Hoyne av, Chicago, Ill. Mo.
Succop, Paul, New Kensington, Pa. Mo.
Suekayen, E W, Calumet, Mich. Finn.
Suender, G A, Hosmer, S Dak. G Ia.
Suhren, F, Somonauk, Ill. G Ia.
Sullenberger, J K, 9th & St John sts, Allentown, Pa. Pa.
Sultzbach, D I, 3323 Spring Garden st, Philadelphia, Pa. Pa.
Sumons, A C, North East, Pa. Pb C.
*Summers, Daniel, Shelby Ohio. Wit.
*Summers, H C, Shelbyville, Tenn. Ol B.
*Sumstine, David R, Wilkinsburg, Pittsburg, Pa. Pb S.
Sund, Bernt S J, Belgrade, Stearns co, Minn. Nor U.
Sund, Christian, R R No 32, Cottage Grove, Wis. G Ia.
Sundal, B L, Badger, Minn. Nor Fr.
*Sunday, O E (T Sem), Gettysburg, Pa. C Pa.
Sundberg, Anders, St Joseph, Mich. Sw A.
Sundby, G A, Amherst, Wis. N in A.
Sundheim, J, R R No 2, Fertile, Minn. Nor U.
Sundquist, L J, Manor, Texas. Sw A.
*Sutherland, Edgar, East Schodack, N Y. N Yk.
Sutter, Frederic, 104 Beach st, Stapleton, N Y. N Y.
Sutter, H G, Norwalk, Ohio. O Jt.
Svaeren, M, Volga, Brookings co, S Dak. N in A.
Svanoee, Atle, Greenwood, Wis. N in A.
Svare, H O, 611 Chestnut st, Anaconda, Mont. N in A.
Sveen, Martin B, Portland, N Dak. Nor U.
Svennungsen, D, Rugby, N Dak. Nor U.
Svennungsen, S, Palmero, Ward co, N Dak. N in A.
Svensen, J F, Summit, S Dak. Nor U.
Svenson, B C, Kilbourn City, Wis. N in A.
Svenson, Chr, St. Cloud, Minn. Sw A.
Svingen, O P, Bottineau, N Dak. Hau.
Swalestuen, J D, Jasper, Minn. Nor U.
Swan, C O, Minneapolis, Minn. Sw A.
Swanbaeck, J W, Swea City, Iowa. Sw A.
Swanberg, Fr N, Holdrege, Neb. Sw A.
Swanbom, J E, Wahoo, Neb. Sw A.
Swanburg, G A, Woodhull, Ill. Sw A.
*Swank, C P, Highspire, Pa. E Pa.
Swank, M J, St John's, Pa. Pa.
Swanlund, A A, Galveston, Texas. Sw A.
Swanson, C R, Vancouver, B C. Sw A.
Swanson, Eric, R R No 4, Elgin, Tex. Sw A.
Sward, Carl A. Shickley, Neb. Sw A.
Sweger, T E, 223 E 6th st, Moscow, Idaho. Nor U.
Swenson, C O, Cloquet, Minn. Sw A.
Swenson, D S, Norway, Menominee co, Mich. Sw A.
Swenson, Frank, Aledo, Ill. Sw A.
Swenson, N W, 601 Green st, Greensburg, Pa. Sw A.
Swenson, Ole, Binford N Dak. Nor Fr.
Swenson, S G, R R No 1, Carver, Minn. Sw A.
Swenson, S W, Battle Lake, Minn. Sw A.
Swensson, Gust S, 181 Walnut st, Aurora, Ill. Sw A.
*Swickard, W R, 1375 Geary st, San Francisco, Cal. Cal.
*Swihart, Clarence N, 348 S Logan av, Denver, Colo. R Mtn.
Swinehart, A E, New Lexington, Ohio. O Jt.
Swinehart, A O, Tescott, Kan. O Jt.
Swinehart, O E, R R No 3, Glenarm, Baltimore, Md. O Jt.
Swingle, S H (*ret*), South Zanesville, Ohio. Pb C.
*Switzer, John E, Allendale, Bergen co, N J. N Yk.
Sybilrud, Chr E, 360 Fuller st, St Paul, Minn. Nor U.
Sydow, A G T, Rib Lake, Wis. Wis.
Sylvan, Olof H, Hutto, Tex. Sw A.
Sylvester, Edward, 690 33d av, Milwaukee, Wis. Mo.
Sylwester, F W J, 414 Morris st, Portland, Ore. Mo.
Synnes, E J, Minot, N Dak. Nor U.
Syrdal, Peter R, 216 27th st, Brooklyn, N Y. Nor U.
Szilat, G, New Ulm, Texas. G Ia.

Tabbert, W F, Bridgeman, Mich. Mo.
Taeuber, R, Hosmer, S Dak. G Ia.
Tangjerd, Peder, Eau Claire, Wis. Nor U.
Tangvold, G M, Rolson, Williams co, N Dak. Nor Fr.
Tank, L F, 784 Elgin av, Winnipeg, Man, Can. O Jt.
Tanner, Jacob, 1804 16th av S, Minneapolis, Minn. Nor U.
Tappenbeck, Ed, 9901 Winston av, Chicago, Ill. Mo.
Tappert, C Reinhold, Meriden, Conn. N Y.
Tappert, E A, 546 W 153d st, New York, N Y. N Y.
Tappert, Gustav, 796 E 156th st, New York, N Y. N Y.
Tarnedde, John H, McKees Rocks, Pa. Pb C.

Tarpgaard, A J, 566 Brooks st, Bridgeport, Conn. D in A.
Tarrant, R B, Springfield, S C. S C.
*Tau, Paul J, Trivoli, Ill. N Ill.
Taubert, K, Leola, McPherson, S Dak. G Ia.
Taylor, A R, Irene, S C. S C.
*Taylor, Samuel J, D D, Selinsgrove, Pa. Sus.
Tecklenburg, P, Corsica, S Dak. G Ia.
*Tedrow, W L, D D, 1018 S Park st, Kalamazoo, Mich. N Ind.
Teedoff, J F, 601 S 3rd st, Rockford, Ill. Sw A.
Teegen, Friedrich Th, 1458 Haddon av, Camden, N J. Pa.
Tegeler, J H, Beemer, Neb. Mo.
Teigen, M, Landa, N Dak. N in A.
Tejan, G B, Avalon, Va. O Jt.
Tekse, Tobias, Amery, Wis. Nor Fr.
Telle, M M, R R No 1, Kimmswick, Mo. Mo.
Telleen, J, L D, Berwyn, Ill. Sw A.
Tellefsen, I, Thorsby, Ala. Hau.
Telthorster, H, R R No 2, Hornsby, Ill. O Jt.
Tengvald, Victor, 113th st & Forest av, Chicago, Ill. Sw A.
Ternberg, Erik S, R R No 1, Lockridge, Iowa. Sw A.
Ter Vehn, H C, Middlepoint, Ohio. O Dis.
Tessmann, H, R R No 5, Parkers Prairie, Minn. Mo.
Tessner, Herman, Turner Falls, Mass. Mich.
Tetlie, Paul H, Canton, S Dak. Nor U.
*Teufel, C M, East Pittsburg, Pa. Pb S.
Tews, C W, R R No 1, Minden City, Mich. Mo.
Teyler, A H, Marton, New Zealand. Mo.
Tharaldsen, Iver, Madison, Minn. Nor U.
Thedinga, H, Rome, Wis. O Jt.
Theel, E, Budsin, Marquette co, Wis. Mo.
Theel, H J, R R No 1, Cushing, Okla. Mo.
Theimer, F (*P Emer*) Santa Fe, N Mex. O Jt.
Theiss, G, R R No 1, Roselle, Ill. Mo.
Theiss, J H, 959 12th st, Oakland, Cal. Mo.
Theiss, J W, 1308 E 46th st, Los Angeles, Cal Mo.
Thelander, Philip G, Batavia, Ill. Sw A.
Theobald, O, R R No 2, Markesan, Wis. Wis.
Thiede, K A H, 215 6th st, Santa Rosa, Cal. Mo.
Thiel, F, Bellingham, Wash. G Ia.
Thiele, Prof G, 1415 24½ st, Milwaukee, Wis. Wis.
Thieme, Arno, Gotha, Orange co, Fla. Mo.
Thieme, Ernst, Metz, Presque Isle co, Mich. G Ia.
*Thieme, K F, Fiatt, Ill. N Ill.
Thieme, Tr, South Bend, St Joseph co, Ind. Mo.
Thieme, Tr, jr, Dundurn, Sask, Can. Mo.
Thier, B, Renwick, Humboldt co, Iowa. G Ia.
Thisted, P P, Wisner, Neb. Dan U.
Thoen, J E, Albert Lea, Minn. N in A.
Thoene, G, Elberfeld, Germany. G Ia.
*Tholan, Sam'l F, Ambler, Pa. E Pa.
Thollehaug, S K, Valley City, N Dak. N in A.
Thom, L, Marshfield, Wood co, Wis. Wis.
*Thomas, Abraham Z, Wooster, Ohio. E O.
*Thomas, Cyrus, Ph D, Washington, D C. Md.
*Thomas, D F, Forest Hotel, Roger s Park, Chicago, Ill. N Ill.
Thomas, George H, 62 Caroline st, Saratoga Springs, N Y. Mo.
*Thomas, J W, Upper Sandusky, Ohio. Wit.
*Thomas, M E (miss'y), Guntur, India. E O.
*Thomas, T Bahn, 413 S 19th st, Harrisburg, Pa. E Pa.
Thomesen, Tob, Willow City, Bottineau co, N Dak. Nor U.
Thompsen, C S, 415 23d av, Spokane, Wash. Nor U.
Thompsen, T C, 216 N 51st st, Chicago, Ill. Nor U.
Thompson, H N, Syracuse, Ind. Cgo.
Thompson, P, Dawson, Lac qui Parle co, Minn. Nor Ei.
Thoreby, P P, Eugene, Oreg. Dan U.
Thoren, Victor N, Everett, Wash. Sw A.
Thorene, H, Brainerd, Minn. Sw A.
Thoreson, H, Prairie Farm, Wis. Nor U.
Thoreson, H M, Elbow Lake, Minn. Nor U.
Thoreson, Lauritz, Vienna, S Dak. Nor U.
Thorgrimssen, H B, Akra, Pembina co, N Dak. Ice.
Thorkveen, L, St James, Watonwan co, Minn. Nor U.
Thorlaksson, Nils S, West Selkirk, Manit, Can. Ice.
Thormaehlen, Theo, R R No 2, Merrill, Wis. Mo.
Thormodsgaard, H, Rockford, Wash. Nor U.
Thormodsgaard, E O, R R No 1, Fairview, S Dak. Nor U.
Thorpe, C S, Glendive, Mont. N in A.
Thorsen, J A, R R No 2, Byron, Minn. N in A.
Thorsen, L O, Glenwood, Wis. Nor U.
Thorsen, M, R R No 1, River Falls, Wis. N in A.
Thorson, P A, Hanaford, N Dak. Nor U.
Thorson, P E, Clifton, Texas. N in A.
Thorstensen, K, Hanley Falls, Minn. Nor U.

Thorvig, G T, (miss'y), Ft Dauphin, Madagascar. Nor U.
Thorvilson, T K, 723 Victor st, Winnipeg, Can. N in A.
*Thrall, W Gardner, West & 5th av, Freeport, Ill. N Ill.
Thrun, F, Bay City, Mich. Wis.
Thun, Gustav, Dashwood, Ont, Can. Mo.
Thun, W, 64 Hudson st, Hoboken, N J. (n. s.)
Thurow, C, R R No 3, Milwaukee, Wis. Wis.
Thurow, G, North La Crosse, Wis. Wis.
Thurow, Theo, Litchfield, Minn. Minn.
Thusius, C P, Groton, Brown co S Dak. Mo.
Thvedt, N B, 939 14th av S, Minneapolis, Minn. Nor U.
Tiede, Ferd, R R No 4, Albert Lea, Minn. G Ia.
Tiede, Franz, Maynard, Iowa. G Ia.
Tiede, W, Pocahontas, Iowa. G Ia.
Tieman, C F, Cohocton, N Y. N Y.
Tiemann, H F, Cedarburg, Wis. Mo.
Tietjen, M H, 2619 Manitou av, Los Angeles, Cal. Mo.
Tiller, C Edward, 314 Humboldt Boul, Chicago, Ill. Nor U.
Tilly, F E, Winfield Junction, Long Island, N Y. Mo.
*Tilp, Chas H, Murphysboro, Ill. S Ill.
Timken, J J, R R No 1, Lowemont, Kan. Mo.
Timm, J A, 106 York Square, New Haven, Conn. N Y.
Timmcke, H, Ashley, N Dak. G Ia.
Tingelstad, O A, Ballard, Wash. N in A.
Tirmenstein, M, 711 S New Jersey st, Indianapolis, Ind. Mo.
Tise, J M, R R No 1, Maurertown, Va. Va.
Tjernagel, H M, Stanwood, Wash. N in A.
Tjoernhom, F Tobias, 5 Water st, New York, N Y. Nor U.
Tjomsland, C G, Bruno, Minn. Nor U.
Tober, Wm, McClusky, N Dak. Mo.
Todenhagen, Joh, 176 Southampton st, Buffalo, N Y. Mo.
Todt, J H, 335 1st st, Manistee, Mich. Mo.
Toenjes, G, Squirrel, Idaho. Mo.
Toennesen, T H, Rockford, Wash. N in A.
Toepel, A, Iron Ridge, Dodge co, Wis. Wis.
Toepel, Jul, R R No 2, Des Plaines, Ill. Wis.
*Toerne, Paul von, Russell, Kan. G Neb.
Toesdal, L, Northwood, Iowa. Nor U.
Toesseland, N, Dows, Wright co, Iowa. Nor U.
Toewe, M (*PEmer*), R R No 13, North Tonawanda, N Y. Mo.
Toewe, M F, R R No 13, North Tonawanda, N Y. Mo.
Toft, P, Strum, Trempealeau co, Wis. N in A.
Tolin, C A, 344 Monroe st, Portland, Oreg. Sw A.
Tollefson, Christen M, 139 Russell st, Brooklyn, N Y. Nor Fr.
Tollefson, Eberg C, 424 43rd st, Brooklyn, N Y. Nor Fr.
Tollefson, I, 1417 E 23rd st, Minneapolis, Minn. Nor Fr.
Tollefson, S R, 3245 17th av S, Minneapolis, Minn. Nor Fr.
Tolo, T O, R R No 1, Belgrade, Minn. N in A.
Tomaska, M, Connellsville, Fayette co, Pa. Slov.
*Tomlinson, W S, Millersburg, Ind. N Ind.
Tonn, E F, Olympia, Kan. Mo.
*Tonsing, Paul G, Atchison, Kan. Kan.
*Tope, Homer W, 805 Witherspoon Bldg, Philada, Pa. N Ill.
Torell, John, Swedeburg, Saunders co, Neb. Sw A.
Torgerson A J, R R No 1, Lake Mills, Iowa. N in A.
Tornell, A F, Monticello, Minn. Sw A.
Torney, H, New Haven, Macomb co, Mich. Mo.
Torrison, Isaac B, Decorah, Iowa. N in A.
Torvik, G (miss'y), Ft Dauphin, Madagascar. Nor U.
Torvik, Ole L, Morris, Minn. Nor Fr.
Totzke, E, 241 S East av, Baltimore, Md. Mo.
Tou, E H, Puckwana, S Dak. Nor Fr.
Tourney, P, Wheatwyn, Sask, Can. Manit.
Trabert, Ernest A, 207 Auburn st, Pittsburg, Pa. Pb C.
Trabert, George H, D D, Minneapolis, Minn. Eng N W.
*Traub, F M, Lima, Ohio. Wit.
Traub, Gottlieb, Hancock, Mich. Mo.
Traub, H, Bath, Mason co, Ill. Mo.
Traub, Lorenz, Cumberland, Wis. Mo.
*Traubel, S Th, Ohiowa, Neb. G Neb.
*Trauger, Jordan C, Oneonta, N Y. N Yk.
Trautmann, Karl R, Lake Charles, La. Mo.
*Traver, Chester H, D D, Berne, N Y. N Yk.
*Traver, Prof John G, D D, Hartwick Seminary, N Y. N Yk.
*Traver, Stephen, 3416 Spring Garden st, Phila, Pa. E Pa.
*Traver, Wm Ed, Germantown, N Y. N Yk.
Trebel, G H, Hamilton, Butler co, Ohio. O Jt.
Trebert, Wm, 26 Cumberland st, Rochester, N Y. N Y.
Treff, Max A, Symco, Wis. Mo.
*Trefz, J G, Pittsfield, Ill. Wart.
*Treibley, Daniel B, Minersville, Pa. E Pa.
Trelstad, Peter B, R R No 2, Blue Earth, Minn. Nor U.
Treskow, C G, Persia, Iowa. Mo.

Treskow, F L, Scribner, Dodge co, Neb. Mo.
Tressel, Oscar, 1920 E Richard st, Dayton Ohio. O Jt.
Tressel, Walter E, Fremont, Ohio. O Jt.
Tresselt, F, 429 McKinstry av, Detroit, Mich. Mo.
*Tressler, V G A, D D Ph D, Springfield, Ohio. Wit.
Treu, E A L, Clyman, Dodge co Wis. Mo.
Trexler, C D, 328 73d st, Brooklyn, N Y. N Y & N E.
Trexler, Daniel D, Bernville, Berks co, Pa. Pa.
Trexler, Henry A, R R No 3, Salisbury, N C. N C.
Trexler, Sam'l G, 127 Milton st, Brooklyn, N Y. N Y & N E.
Troge, O, 1215 Hancock st, Saginaw, Mich. G Ia.
*Trostle, George, Bruceton Mills, W Va. Md.
*Trostle, I W, Dillsburg, Pa. W Pa.
*Trostle, William A, R R No 3, Elmer, N J. E Pa.
Troutman, G Jr, Circleville, Ohio. O Jt.
*Trowbridge, Chas R, 223 Porter st, Easton, Pa. E Pa.
*Troxell, M F, D D (Midland Coll), Atchison, Kan. Neb.
Trued, A E (miss'y), Hsicheo, China. Sw A.
Truedson, John, Soudan Minn. Sw A.
Truelzsch, Richard, R R No 1, Mt Clemens, Mich. Mo.
*Trump, Chas S, Martinsburg, Berkeley co, W Va. Md.
Trump, L S, 1259 Washington st, Easton, Pa. Pa.
Trygstad, A H, Box 245, Velva, N Dak. Hau.
Trygstad, Wm (miss'y), Fort Dauphin, Madagascar. Nor U.
Trystad, G M, (miss'y) Fan Cheng, China. Hau.
*Tucker, Erwin L, 114 Pleasant av, Syracuse, N Y. N Yk.
Tuhy, S, Pleasant City, Ohio Slov.
Tulen, Nels P, Mankato, Minn. Sw A.
*Tulloss, R (T Sem), Springfield, Ohio. Wit.
Turk, Otto, Goodland, Ind. Mo.
*Turkle, Alonzo J, D D, 7th & Arch sts, Allegheny, Pa. Pb S.
Turmo, Anders, R R No 1, Bradish, Neb. N in A.
Turmo, O, West Salem, Wis. N in A.
Turmo, S, 206 Carroll st, Brooklyn, N Y. N in A.
*Turner, James H, DD, Lutherville, Balto co, Md. Md.
Tvedt, Nils G, Hartington, Cedar co, Neb. N in A.
Tweten, J O, Grantsburg, Wis. N in A.
Twietmeyer, H, Hanover, Ont, Can. Can.

Uber, G A, 2024 Coramal av, Racine, Wis. O Jt.
Udden, S, Mora, Minn. Sw A.
Ude, Aug F, Vernon Center, Blue Earth co, Minn. Mo.
Uebelhoer, Charles, R R No 2, Hector, Minn. O Jt.
Uezmann, F, R R No 2, Mishicott, Wis. Wis.
Uffenbeck, Wilh, Portage, Wis. Mo.
*Uhl, B B, 625 Spring Mill st, Mansfield, Ohio. Wit.
*Uhl, Lemon L, PhD (miss'y), Guntur, India. E O.
Uhle, H, Lincoln, Ill. Mo.
*Uhler, G I, 723 East E st, Sparrows Point, Balto, Md. Md.
Uhler, Prof Jacob P, Ph D, St Peter, Nicollet co, Minn. Sw A.
Uhlman, Leonard, R R No 1, Brenham, Texas. G Ia.
Uhlmann, J W, Sebeka, Minn. Mo.
Uhlmann, Reinh, Westgate, Fayette co, Iowa. Mo.
Uhrich, Frank H, Myerstown, Lebanon co, Pa. Pa.
Ulbricht, Emil, R R No 2, Lakefield, Minn. Mo.
Ulen, G C, Decorah, Iowa. N in A.
Ullensvang, Lars L, Bulyea, Sask, Can. N in A.
Ulmer L, Napoleon, Ind. (n. s.)
Ulrich, Alex, La Grange, Cook co, Ill Mo.
Ulrich, Lewis D, Danville Montour co, Pa. Pa.
*Ulrich, Samuel J, Burnham, Pa. Sus.
Ulrich, W, Abrams, Wis. Wis.
Ulrich, Wm S, Fargo, N Dak. Eng N W.
Ulsaker, Sven K, Baldwin, St Croix co, Wis. Nor U.
Ulvestad, A O, Deary, Latah co, Idaho. Nor U.
Umbach, C J, Sebewaing, Huron co, Mich. Mo.
Umbenhen, John H, Pottsville, Schuylkill co, Pa. Pa.
*Umberger, J B, Williamsburg, Pa. Al.
Umberger, K Y, Bristol, Tenn. S W Va.
Ungemach, O, 3213 Tate av, Cleveland, Ohio. Mo.
Unseth, J B, Edmore, N Dak. N in A.
Upchurch, M W, Betheden, Winston co, Miss. Miss.
Uplegger, F, R R No 2, Appleton, Wis. Wis.
Upp, Jacob Q, Easton, Northampton co, Pa. Pa.
Urberg, S S, Blair, Wis. N in A.
Urdahl, H, Hatton, N Dak. Nor Fr.
Urich, F M, Quakertown, Pa. Pa.
Urnes, H L, Buchanan, Sask, Can. Nor U.
Urnes, J A, Osage, Iowa. Nor U.
Urseth, Prof Hans A, Minneapolis, Minn. Nor Fr.
*Utesch, J H, Beloit, Kan. Kan.
Utesch, W, Cuero, Dewitt co, Texas. G Ia.
Utpatel, Lansing, Mich. Mich.

Utheim, A O, Dawson, Minn. Nor U.
Utt, J D, Willis, Va. S W Va.

Vaaler, E A, Willmar, Minn. N in A.
Vaaler, J R, R R No 1, Twin Valley, Minn. N in A.
Vahl, Ferd, R R No 3, North Branch, Minn. Mo.
Vahle, W G, Stuttgart, Kan. Mo.
Valentine, C W, Lindstrom, Minn. Eng N W.
*Valentine, MH, DD, 636 E Chelten av, Germant'n, Phil, Pa EPa.
Valentiner, P H, Flanagan, Ill. G Ia.
Vallquist, Rudolph, Hoffman, Minn. Sw A.
*Van Deusen, Robert J, St Johnsville, N Y. N Yk.
Vang, Carl S, Rugby, Pierce co, N Dak. Nor Fr.
Vang, C S, 39 Gidding st, Muskegon, Mich. Nor U.
Vangsnes, O F, Story City, Iowa. N in A.
Vangsted, S O, Clan Williams, Manit, Can. Nor Fr.
*Van Ormer, A B, Pd D, Norwood, Pa. E Pa.
Vartdal, Andr J, Churchs Ferry, N Dak. Nor Fr.
Vater, G, R R No 2, Prairie Farm, Wis. Wis.
Vatthaur, H, R R No 4, Clayton, Ill. Mo.
Veit, Frederick, Tavistock, Ont, Can. Can.
Veit, W C, Riverside, N J. Pa.
Vereide, O M, Elmore, Faribault co, Minn. N in A.
Verenius, O N, Sioux City, Iowa. Sw A.
Verwiebe, F, 429 Goodyear av, Buffalo, N Y. Mo.
Vetell, C W, 314 E 6th st, Anaconda, Mont. Sw A.
Vetter, F H, Byron, Neb. G Ia.
Vetter, M K C, R R No 2, Junction City, Kan. Mo.
Vierkel, F C, cor Lincoln&SanSalvador sts, San Jose, Cal. Pac.
Viestenz, H, R R No 5, Baraboo, Wis. Wis.
Viets, J C (*P Emer*), R R No 3, Orlando, Okla. Mo.
Vig, P S, Luck, Wis. Dan U.
Vigestad, A J, Benson, Minn. Nor Fr.
Vigfusson, E, Winnipeg, Manit, Can. Ice.
Vignes, S, Pres Lauritz A, Ottawa, Ill. Nor U.
Vik, E O, North La Crosse, Wis. N in A.
Vik, G O, R R No 3, Beresford, S Dak. Hau.
Vikingstad, N J, Spring Grove, Minn. Nor U.
Villesvik, H J, Bagley, Minn. Nor Fr.
Voegele, H, R R No 33, Evans City, Butler co, Pa. Pb C.
*Voegtley, Henry New Florence, Pa. Pb S.
Voelker, Max, Wilkesbarre, Pa. Pa.
Voelzke, O H, Creighton, Neb. G Ia.
Vogel, Adolph (miss'y), Marata, Brazil, S A. Mo.
Vogel, H, Jefferson, Jefferson co, Wis. Wis.
Vogel, T J, R R No 1, Tilden, Neb. Mo.
Vogel, W T, Osman, Ill. Mo.
Voges, C F W, Theresa, Wis. Wis.
Vogt, A W, Fowler, Mich. Mo.
Vogt, E N, Clintonville, Wis. Nor Fr.
Voigt, Andrew G, D D, Mt Pleasant, S C. N C.
Voigt, G P, Newberry, S C. S C.
Voigt, H W, Terryville, Conn. N Y.
Voit Gustav, R R No 2, Sheboygan, Wis. Mo.
Voldal, Henrik, Cooperstown, N Dak. Nor U.
Volk, C, R R No 3, Seguin, Tex. O Jt.
Volk, John H, 35 W 26th st, Bayonne, N J. Mo.
Volkert, Th, 735 Grand av, Racine, Wis. Wis.
Vollbrecht, A, Fountain City, Wis. Wis.
Vollmar, J, Bridgewater, Mich. O Jt.
Vollmar, J J, Le Mars, Iowa. O Jt.
Vollrath, P, Bryant, S Dak. G Ia.
Voltz, H G, Deer Park, Wis. Mo.
Volz, Frederick, 124 S 2nd st, Saginaw, Mich. O Jt.
Volz, Karl, Magnetawan, Ont, Can. Mo.
Vomhof, H E, Edgeley, N Dak. Mo.
Vonderau, M J, 217 N Prieur st, New Orleans, La. Mo.
*Vorberg, Robert T, 1309 N 6th av, Nashville, Tenn. Ol B.
Voss, C E G, Stout, Grundy co, Iowa. G Ia.
Voss, Charles W, 308 Chestnut st, Des Moines, Iowa. O Jt.
Voss, E J, Fort Collins, Colo. G Ia.
Voss, G H, R R No 8, Union Grove, Wis. Wis.
Voss, H, Frankenmuth, Saginaw co, Mich. Mo.
Voss, M, Wiarton, Ont, Can. Can.
Voss, R J, Carleton, Neb. O Jt.
Vosseler, Geo H, D D, 212 N 6th st, Brooklyn, N Y. Im.
Vosseler, M, R R No 4, Northwood, Worth co, Iowa. G Ia.
Vuornos, Bruno, Amasa, Mich. Finn.

Waack, Gust, Aberdeen, Brown co, S Dak. Mo.
Waage, J, Neillsville, Wis. N in A.
Waage, Oswin F, Pennsburg, Montgomery co, Pa. Pa.
Wachholz, E G A, Lyndon, Wis. Mo.

Wachsmuth, E, Great Falls, Mont. Mo.
*Wachter, C M, Belleville, Pa. C Pa.
Wacke, W, 2375 Seaman st, Toledo, Ohio. G Ia.
Wacker, G F, R R No 1, Pigeon, Mich. Mich.
Wacker, H, Appleton City, Mo. Mo.
Wackernagel, E J, Elizabethtown, Pa. Pa.
Wackernagel, Fred W, North Water Gap, Pa. Pa.
Wackernagel, Prof Wm, D D, Allentown, Pa. Pa.
*Wade, E L, D D, Johnstown, N Y. N Yk.
*Wade, P J, Eglon, W Va. Md.
*Wade, W A, Westernport, Md. Md.
Waech, C A, R R No 1, Spring, Texas. Mo.
Waechter, Martin, R R No 1, Appleton, Minn. Mo.
Waedekin E, Plainfield, Iowa. G Ia.
Wagenhals, Samuel, D D, Fort Wayne, Ind. Cgo.
Wagner, A, Sidney, Neb. Mo.
Wagner, Alex, Freedom, Mo. Mo.
Wagner, Anton, 58 W 19th st, Chicago, Ill. Mo
*Wagner, A E, D D, Ph D, 1112 7th av, Altoona, Pa. Al.
Wagner, C G, Brussels, Ill: (n. s.)
Wagner, E, Des Moines, Iowa. D in A.
*Wagner, Edwin R, Ph D, 1114 Draper st, Cincinnati, Ohio. Mia.
*Wagner, F R, Frostburg, Md. Md.
Wagner, H D, R R No 3, Barnes, Kan. Mo.
*Wagner, I H, 1307 Elmira st, Williamsport, Pa. Sus.
*Wagner, John, D D, Hazleton, Luzerne co, Pa. Sus.
Wagner, L M, Gravelton, Wayne co, Mo. Mo E.
Wagner, Marcus, Forest Park, Ill. Mo.
Wagner, M L, 36 S Williams st, Dayton, Ohio. O Dis.
Wagner, T, Wykoff, Minn. G Ia.
*Wagner, Wm J, New Bloomfield, Pa. C Pa.
Wagnild, O J, Jackson, Minn. Hau.
Wahl, A C M, 191 Trumbull av, Detroit, Mich. Mo E.
Wahl, Leopold C A, Port Colborne, Ont, Can. Mo.
Wahlers, Prof Fr, Greensboro, N C. Mo.
Wahlstrom, M, Ph D, 1632 Barry av, Chicago, Ill. Sw A.
Wahlund, G, R R No 1, North Branch, Minn. Sw A.
Wahrmann, Herman E C, Numidia, Pa. Pa.
Waidelich, C W, R R No 4, Mayville, Tuscola co, Mich. Mich.
Waidelich, John H, Sellersville, Bucks co, Pa. Pa.
Walbaum, H, Stony Hill, Sask, Can. Manit.
Wald, T H (*ret*), Marinette, Wis. Nor U.
Waldal, M O, Meridian, Wis. Nor U.
Waldeland, M E, St Ansgar, Iowa. Nor U.
*Walden, C F, Hersey, Mich. N Ill.
Waldt, C F (*P Emer*), 114 Beaudry av, Los Angeles, Cal. Wis.
Walker, Henry H, 124 W King st, York, York co, Pa. Mo.
Walker, H W, Logan, Ohio. Mo.
Walker, J J, 2333 Meyer av, Cleveland, Ohio. Mo.
Walker, Martin, 471 W 145th st, New York, N Y. Mo.
Wallace, Ira M, Ph D, L Box 352, Verona, Pa. Pb C.
Walleen, C, Lindsborg, Kan. Sw A.
Waller, M C, Wittenberg, Wis. N in A.
Wallin, Olaf, Valley Springs, S Dak. Sw A.
Wallner, H H, Hillsboro, Mo. Mo.
Walper, L O, Rolla, N Dak. Mo.
Walseth, J M, Clinton, Minn. Nor U.
Walstadt, J N, 165 Coblenz st, Chicago, Ill. Hau.
*Walter, Clinton E, D D, 105 S Beaver st, York, Pa. W Pa.
*Walter, Ernst, Hooper, Dodge co, Neb. G Neb.
Walter, G, Ander, Goliad co, Texas. Tex.
*Walter, L W, Danville, Pa. Sus.
Walter, Michael R, Gahanna, Ohio. O Jt.
*Walterick, J H, Florence, Ky. Mia.
Walters, B E, R R No 2, Willmar, Minn. Sw A.
Walther, C F, R R No 1, Mendota, Minn. Mo.
Walther, Ernst, R R No 1, Dafoe, Mich. Mo.
Walther, E H T, Elgin, Wabasha co, Minn. Mo.
Walther, F, Priddy, Tex. G Ia.
Walther, Ferd G, Brunswick, Chariton co, Mo. Mo.
Walther, Theo F, Kirkwood, Mo. Mo.
Walther, Val, Underwood, N Dak. Mo.
Waltner, C J, Monessen, Westmoreland co, Pa. O Jt.
*Waltz, S S, D D, 419 E Broadway, Louisville, Ky. Ol B.
Walz, Adolph F, Troy, N Y. N Y.
Walz, Theo, Quincy, Ill. Mo.
Wambsganss, Fr, 815 5th st, Columbus, Ind. Mo.
Wambsganss, Fr P E, 438 Olivier st, New Orleans, La. Mo.
Wambsganss, Ph, jr, Fort Wayne Ind. Mo.
Wambsganss, Wm, Sheboygan, Wis. Mo.
Wang, H, Chamberlain, Brule co, S Dak. Nor U.
Wang, J A, Woodford, Wis. Nor U.
Wang, Knut J, 2282 W Huron st, Chicago, Ill. Nor Fr.

Wanganat, E O, Augusta, Ky. O Jt.
Wangberg, J O, Mohall, N Dak. Nor U.
Wangensteen, O M, St Hilaire, Minn. Nor U.
Wangerin, A, R R No 3, Grant Park, Ill. Mo.
Wangerin, A D, 778 W Montrose av, Chicago, Ill. Mo.
Wangerin, G, 1512 Morgan st, St Louis, Mo. Mo.
Wangerin, G F, St Clair, Mich. Mo.
Wangerin, T M, 1711 Meinecke av, Milwaukee, Wis. Mo.
Wannemacher, J H, Defiance, Ohio. O Dis.
Wappler, O, Monona, Iowa. G Ia.
Wareberg, R H, Detroit, Minn. Nor U.
*Waring, L H, 1503 30th st N W, Washington, DC. Md.
Warmanen, J H, Douglas, Alaska. Sw A.
Warmkessel, H W, 534 Walnut st, Reading, Pa. Pa.
*Warner, Adam N, D D, Selinsgrove, Pa. Sus.
Warns, D J (*P Emer*), Wentworth, S Dak. Mo.
Warstler, C L, Whitestown, Ind. Cgo.
Wasbotten, Rasmus, Waseca, Minn. Nor U.
Wasmund, Henry C, 281 Prospect av, Brooklyn, N Y. N Y.
Waters, James Q, 5173 Cypress st, Pittsburg, Pa. Pb C.
Waters, John A, Jumonville, Fayette co, Pa. Pb C.
Waters, Mosheim S, 11 Mercer st, Newark, N J. N Y & N E.
*Watkins, Horatio J, 278 Washburn st, Lockport, N Y. N Yk.
*Weaver, Albert H, Hammond, N Y. N Yk.
*Weaver, Frs Heyer (U S A) Newry, Blair co, Pa. Md.
*Weaver, G B, 406 N Trumbull av, Chicago, Ill. N Ill.
*Weaver, Herbert J, 1241 W 9th st, Los Angeles, Cal. Cal.
*Weaver, JH, DD, Centre Brunswick, Renssel'r co, N Y. N Yk.
*Weaver, O F, Lucas, Ohio. Wit.
Weaver, Wm M, Lunenberg, Nova Scotia. N S.
*Webb, Morgan L, Camden, Ind. N Ind.
Weber, Adam M, Boyertown, Berks co, Pa. Pa.
Weber, Carl F C (*P Emer*), Macoun, Sask, Can. Mo.
Weber, C H, R R No 2, Bellingham, Wash. Mo.
Weber, Emil, Bridgeton, N J. Pa.
Weber, George, Eaton, Ohio. O Jt.
*Weber, G H (T Sem), Springfield, Ohio. Wit.
Weber, H, Maxwell, Texas. G Ia.
*Weber, Harry H, D D, Security Building, York, Pa. Md.
Weber, H O, New Rochelle, N Y. N Y.
Weber, H T, 7148 Germantown av, Phila, Pa. O Dis.
Weber, John, Lindsay, Neb. O Jt.
*Weber, J M, Montpelier, Ohio. E O.
Weber, O W, Lithopolis, Ohio. O Jt.
Weber, W, Crandon, Forest co, Wis. Wis.
*Weber, Wm, Ph D, Allegheny, Pa. Pb S.
Wee, M O, Red Wing, Minn. Hau.
Wee, O M O, Lakefield, Minn. Hau.
Wee, P O, Pontiac, Ill. Hau.
Weeber, C, Brenham, Texas. G Ia.
Weerts, F, R R No 1, Manitowoc, Wis. Wis.
Weerts, H, Naper, Boyd co, Neb. Mo.
*Weeter, John W, 737 Pearl st, Williamsport, Pa. Sus.
Wefel, John H, 5826 Cable st, Cleveland, Ohio. Mo.
Wegehaupt, E C (miss'y), Brazil, S A. Mo.
Wegener, G J, 824 Port st, New Orleans, La. Mo.
Wegener, W O, Sheboygan, Wis. Mich.
*Wegner, H, Hartford, S Dak. G Neb.
Wegner, R I F, Ellicott City, Md. O Jt.
Wehking, Chr, Charter Oak, Iowa. Mo.
Wehking, H, R R No 5, Alta, Iowa. Mo.
Wehmeier, A, Longtown, Perry co, Mo. Mo.
Wehmeyer, H, Pincher Creek, Alberta, Can. Mo.
Wehrenberg, H, R R No 2, Montevideo, Minn. Mo.
Wehrs, E (miss'y), Jaguary, Brazil, S A. Mo.
Wehrs, Herm C, Hudson, N Y. Mo.
Wehrs, H W, Glenview, Ill. Mo.
Weibel, G L, Freeburg, Pa. Pa.
*Weibel, J H, Scribner, Neb. G Neb.
Weicksel, Fred A, Leacock, Pa. Pa.
Weicksel, Luther M C, Renova, Clinton co, Pa. Pb C.
Weicksel, Wm, Cogan Station, Pa. Pa.
*Weidley, John, D D, 138 C st S E, Washington, D C. Md.
Weidmann, Fr C, Olean, Cattaraugus co, N Y. Mo.
Weidmann, F W, Birmingham, Ala. Mo.
Weidner, R F, DD, LL D, 1311 Sheffield av, Chicago, Ill. Cgo.
Weigand, Herman, Brodhagen, Ont, Can. Can.
*Weigle, Elias D, D D, Mechanicsburg, Pa. W Pa.
*Weigle, Luther A, Ph D, Northfield, Minn. Ia.
Weik, A L, 2818 Cedar av, Minneapolis, Minn. Nor Ei.
Weiler, Carl, Winthrop, Sibley co, Minn. (n. s.)
*Weimer, D S, Glade, Pa. Al.
Wein, Hans, Herkimer, Marshall co, Kan. Mo.

Wein, H J, Spring Grove, Minn. N in A.
Wein, J D, R R No 1, Milan, Minn. N in A.
Wein, L E, Coshocton, Ohio. O Dis.
Weinbach, J W, Sebringville, Perth co, Ont, Can. Mo.
Weinbach, Otto, Sebringville, Perth co, Ont, Can. Mo.
Weinert, H, Fort Worth, Texas. Mo.
Weinhold, Martin, Lester Prairie, Minn. Mo.
Weinlaeder, B, Grantwood, N J. Mo E.
Weisbrodt, H, Harcourt, Webster co, Iowa. Mo.
Weise, G, R R No 3, Clarksville, Iowa. O Jt.
*Weiser, C W, 419 N Raymond av, Pasadena, Cal. Cal.
Weiskotten, Charles P, Roseville, Ohio. O Dis.
Weiskotten, Sam'l G, 96 Hewes st, Brooklyn, N Y. NY&NE.
Weiskotten, T F, Denver, Colo. Cgo.
Weisman, A C, 668 Inca st, Denver, Colo. Dan U.
Weisman, W Allen, Bradner, Ohio. O Jt.
Weiss, Prof C A, Conover, Catawba co, N C. Mo E.
Weiss, J J, R R No 4, Taylor, Texas. Tex.
Weiss, K, Victoria, Victoria co, Texas. Tex.
Weissinger, G W, Mitchellville, Sumner co, Tenn. Mich.
Welder, Benj G, Reamstown, Lancaster co, Pa. Pa.
Weller, Prof George, Seward, Neb. Mo.
Weller, Harvey A, Orwigsburg, Schuylkill co, Pa. Pa.
*Wellhausen, H, Russell, Kans. G Neb.
Wellner, A G, Woden, Hancock co, Iowa. O Jt.
*Wells, Laurent D, D D, Rhinebeck, N Y. N Yk.
Wellsandt, C, Belle Plaine, Minn. O Jt.
Weltner, C, Greene, Butler co, Iowa. G Ia.
Weltner, Chas E, Columbia, S. C. S C.
Weltner, W, R R No 2, Palmer, Iowa. G Ia.
Wenchel, J F, 228 Morgan st N W, Wash, D C. Mo E.
Wendel, Hugo C M, 12 Livingstone st, Trenton, N J. Pa.
Wendel, J Hugo R, 60–64 Cooper st, Trenton, N J. Pa.
Wendel, Theo, Kirkwood, Mo. O Jt.
Wendell, C A, Rockford, Ill. Sw A.
Wendt, F, Jacksonport, Wis. Wis.
Wendt, F, Bear Creek, Ind. O Jt.
Wendt, H, Dunlap, Harrison co, Iowa. G Ia.
Weng, George M, Oshkosh, Wis. G Ia.
Wenger, F, 1661 N Robertson st, New Orleans, La. Mo.
Wenk, E, 2515 Stickney av, Toledo, Ohio. Mich.
*Wenner, Geo U, D D, 319 E 19th st, New York, N Y. N Yk.
Wenner, W E, Stone Church, Pa. Pa.
*Wennermark, H, Oxford Junction, Iowa. Ia.
*Wenning, G, Princeton, Neb. G Neb.
Wenninger, A G, Avoca, Minn. G Ia.
Wenrich, John M, Stoutsville, Fairfield co, Ohio. O Dis.
Wenrich, Samuel, R R No 1, Shamokin, Pa. Pa.
Wenrich, S M, Northampton Heights, South Bethlehem, Pa. Pa.
Wente, H, Watertown, Wis. Wis.
*Wentz, A R, Leipsic, Germany. Md.
Wenzel, Augustus, Gillett, Ark. Mo.
Wenzel, F W, Hanover, Wis. Mo.
Wenzel, K, New York, N Y. Im.
Werder, A W, Wheeling, W Va. O Jt.
Werdermann, O, Sachsen, Germany. Mo.
Werfelmann, A, 621 Chene st, Detroit, Mich. Mo.
Werfelmann, Ernst, 76 McLean av, Chicago, Ill. Mo.
Werhah, F, Wausau, Wis. O Jt.
Werling, J W, Humboldt, Allen co, Kan. Mo.
Werner, Eric J, D D, Pierson, Florida. Sw A.
Werner, H, Cole Harbor, McLean co, N Dak. O Jt.
Werning, J A H, Lone Wolf, Okla. Mo.
Werr, A, Brownsville, Wis. Wis.
Werth, P, Janesville, Rock co, Wis. O Jt.
Wesche, H R R No 14, Valley Park, Mo. Mo.
Weseloh, H, 2989 Scranton av, Cleveland, Ohio. Mo.
Weseloh, H W, Fair Haven, Minn. Mo.
Weseloh, P (*P Emer*), R R No 1, Kimmswick, Mo. Mo.
Wesner, J, Versailles, Darke co, Ohio. O Dis.
Wesner, J E, Baltic, Ohio. O Dis.
Wessel, Prof L, Springfield, Ill. Mo.
Wessinger, B D, Gilbert, S C. Tn.
Wessinger, E L, 929 N Duke st, Lancaster, Pa. Pa.
Wessinger, J C, Little Mountain, S C. S C.
Wessler, Fr, Denison, Texas. Mo.
*West, Jonathan A, Monroeville, Ind. N Ind.
Westberg, J A, 1110 Florence av, Evanston, Ill. Nor U.
Westby, S S, Newman Grove, Neb. Hau.
Westenberger, B L, Massillon, Ohio. O Jt.
Westenberger, J H, Sheffield, Iowa. G Ia.
Westenberger, L, Hawkeye, Iowa. G Ia.
Westendorf, J H, 722 Ames st, Saginaw, Mich. Mich.

Westerbuhr, E, Hildreth, Franklin co, Neb. G Ia.
Westerburg, A P, 716 E 5th st, Des Moines, Iowa. Sw A.
Westerhoff, W, Burton, Texas. Tex.
Westerkamp, Fred, 2420 E 79th st, Cleveland, Ohio. Mo.
Westerlund, B, 1823 E Pacific av, Spokane, Wash. Sw A.
Westerlund, G, Erskine, Polk co, Minn. Hau.
Westermoe, C M, Elizabeth, N J. Nor U.
Westlund, J C, 1416 59th st, Brooklyn, N Y. Sw A.
Westphal, H C, Stevensville, Mich. Mich.
Westphal, M J, Peterson, Minn. Hau.
Weswig, Carl, Saint Anthony Park, St Paul, Minn. Nor U.
Wettongel, N, Lydia, Kans. G Ia.
Wetzler, John N, Ph D, Sunbury, Northumb co, Pa. Pa.
Weyl, John A, 123 W 71st st, New York, N Y. N Y.
Weyrauch, J, Waverly, Iowa. G Ia.
*Wheeler, W E, Taneytown, Md. Md.
*Whitbeck, Geo G, Valatie, N Y. N Yk.
White, A O, Silverton, Ore. N in A.
*White, Clifton G, Chambersburg, Pa. W Pa.
White, C W, Zelienople, Pa. Pb C.
*White, Robert A, York, Neb. Neb.
*White, R J (T Sem), Springfield, Ohio. Mia.
*Whitefort, G, Crichton, Ala. C Ill.
*Whitehill, R B, Cor 14th & B sts, Wellington, Kan. Kan.
Whitman, Isaiah, R R No 2, Hillsboro, Ind. Cgo.
*Whitman, N A, Liberty, Ill. C Ill.
Whitmore, Frank E, 7945 Germantown av, Phila, Pa. Pa.
Whitteker, John E, D D, M D, Lancaster, Pa. Pa.
Wichmann, M P, R R No 2, Janesville, Minn. Mo.
Wichmann, Paul, R R No 5, Hilbert, Wis. Mo.
Wick, J M, Toronto, S Dak. Hau.
Wicke, H, Oberlin, Mich. (n. s.)
Wickemeyer, H, Michigan City, Ind. O Jt.
Widvey, P A, Prairie Farm, Barron co, Wis. N in A.
*Wieand, H E, 606 5th av, Juniata Sta, Altoona, Pa. Al.
*Wieand, W R, 2002 5th av, Altoona, Pa. Al.
Wiebe, B, R R No 2, Bowbells, N Dak. O Jt.
Wiechmann, Fr, R R No 1, La Crescent, Minn. Minn.
Wiederaenders, C E, Gothenberg, Neb. G Ia.
Wiederaenders, Im, Redfield, S Dak. G Ia.
Wiegand, H, Lesueur Center, Minn. G Ia.
Wiegel, C A, Rome, Oneida co, N Y. Mo.
*Wiegmann, Fred, Washington, Ill. Wart.
*Wiemken, H, Tarkio, Mo. G Neb.
*Wiencke, G K, Auburn, Neb. G Neb.
Wiese, Martin Fr, R R No 2, Deerfield, Wis. N in A.
*Wiest, Charles F, Hays, Kan. Kan.
Wieting, Chr, Delmont, Douglass co, S Dak. Mo.
Wigdahl, G O, Colton, S Dak. Nor U.
Wigdahl, Lars O, Ruthven, Palo Alto co, Iowa. Nor U.
Wihlborg, A, Higginsville, Mo. Mo.
Wik, H C, Mondovi, Wis. Nor U.
Wike, Jacob, Edith, N C. Tn.
Wike, P C, Mulberry, Ind. Cgo.
Wikre, N E, Colfax, Wis. Nor U.
Wilde, R A, 1626 Allen st, New Orleans, La. Mo.
Wilder, Aug, Cape Girardeau, Mo. Mo.
Wildermuth, G, Sheboygan Falls, Wis. Mo.
*Wiles, Charles P, 808 F st, N E, Washington, D C. Md.
*Wilhelm, C, Enid, Okla. G Neb.
Wilhelm, F P, Rondout, N Y. Mo.
Wilhelm, Philip, Staunton, Ill. Mo.
Wilhelmsen, Carl, 2104 N 10th st, Kansas City, Kan. Dan U.
Wilhelmsen, O I M, R R No 2, Ixonia, Wis. Nor U.
Wilk, A W, R R No 1, Evansville, Ill. Mo.
Wilk, W F, 3453 Arsenal st, St Louis, Mo. Mo.
Wilk, W, Lamar, Colo. G Ia.
Wilke, A, 720 25th av N E, Minneapolis, Minn. G Ia.
Wilke, Otto J, 316 E Wash av, Madison, Wis. G Ia.
Wilkening, F J, Unionville, Mich. Mo.
Wilkens, H, Grand Island, Neb. Mo.
Wilker, C, 816 South st, Toledo, Ohio. O Dis.
Will, E (*P Emer*), Janesville, Rock co, Wis. Mo.
Will, E C, Greenwood, Fla. Ga.
Wille, H Ph, Whiting, Lake co, Ind. Mo.
Willer, F, Easthampton, Mass. Mo.
William, J (miss'y), Rajahmundry, India. Pa.
Williams, G P, Colorado Springs, Colo. Sw A.
*Williams, R H, 815 N 6th st, Harrisburg, Pa. E Pa.
Williamsen, William, 515 E 9th st, Des Moines, Iowa. NorU.
Willing, W, Fruitvale, B C. Manit.
*Willis, James, Myersville, Md. Md.
*Wilson, C A, Ph D, 1610 Pope st, Louisville, Ky Ol B.

*Wilson, C M, Long Run, Licking co, Ohio. Ol B.
Wilson, James H, D D, 21 State st, E, Savannah, Ga. Ga.
Wilson, Swan L, Lake City, Minn. Sw A.
Wilson, Thos, Utica, Mich. Mo.
Wilson, W O, D D, Cheat Haven, Fayette co, Pa. Pb C.
Wilt, P, Cassaday, Kan. O Jt.
Wind, H, 2656 138th st, Chicago, Ill. Mo.
Winges, F G, Laurel, Neb. Mo.
Winkler, R, New Wells, Cape Girardeau co, Mo. Mo.
Winkler, Simon J (*P Emer*), 441 S 5th st, Saginaw, Mich. O Jt.
Winnat, Otto, Blaine, Kan. Mo.
Winter, A E (*P Emer*), Jerico Springs, Mo. Mo.
Winter, A F, Mankato, Minn. Minn.
Winter, Aug H, 524 Wharton st, Philadelphia, Pa. Mo.
Winter, Conrad, Waterville, Minn. G Ia.
Winter, C G, International Falls, Minn. Mo.
Winter, H A B, Peshtigo, Wis. Nor Fr.
Winter, Louis, Hampton, Rock Island co, Ill. Mo.
Winter, Martin, Janesville, Minn. Mo.
Winterhoff, E H D, Pemberville, Ohio. O Jt.
Winther, C, Ray, Williams co, N Dak. Hau.
Winther, I M T (miss'y), Bjerning, Denmark. Dan U.
Winther, Paul, 1425 Madison st, Minneapolis, Minn. Nor Fr.
*Wirick, Chas E, Nachusa, Ill. N Ill.
Wirtanen, A, Rock Springs, Wyo. Finn.
Wischhof, A, R R No 2, Oconto Falls, Wis. O Jt.
Wischhof, H, Terril, Iowa. Mo.
Wischmeyer, E Henry, 1103 Trenton av, Pittsburg, Pa. Mo.
Wise, W D, Newton, N C. Tn.
*Wiseman, DE, DD, 330 Pomeroyst, NW, Washington, DC. Md.
Wisler, L A, 2238 Gilmore av, St Louis, Mo. Mo.
Wismar, A, Hammond, La. Mo.
Wismer, Isaac K, Uniontown, Pa. Pb C.
Wisnaes, R J, Hickson, Cass co, N Dak. N in A.
Wissmueller, L A, Halfway, Mich. Mo.
Witke, H, Metropolis, Ill. G Ia.
Witke, J D C, 906 Cedar av, Scranton, Pa. Pa.
*Witman, P D B, Annville, Pa. E Pa.
Witschonke, Carl, R R No 2, Colby, Wis. Mo.
Witt, Albert, R R No 9, Lockport, N Y. Mo.
Witt, E C, Fort White, Fla. Ga.
Witt, J, Norfolk, Neb. D Neb.
Witte, H C, Pekin, Tazewell co, Ill. Mo.
Witte, J H, sr, St Peter, Ill. Mo.
Witte, J H, jr, Hannibal, Mo. Mo.
Wittekind, J, Fort Plain, N Y. N Y.
Wittrock, H, Ritzville, Wash. O Jt.
Wittrock, H T F, Ritzville, Wash. O Jt.
Wittrock, H, Edinburg, Ill. Mo.
Wittrock, Wm, R R No 1, Alta Vista, Kan. Mo.
Witzel, J, Flat Rock, Mich. (n. s.)
Wockenfuss, G, R R No 2, Hamler, Ohio. Mo.
Woestenberg, G, 64 Post av, Detroit, Mich. O Jt.
Wohlfeil, F, Lakefield, Minn. Mo.
Wolbrecht, F, Sheboygan, Sheboygan co, Wis. Mo.
Wold, Anders, Aneta, N Dak. Nor U.
Wold, O R, R R No 4, Red Wing, Minn. Hau.
Wold, S S, Pekin, N Dak. Nor U.
Woldt, P, 623 Chestnut st N, Lansing, Mich. Mo.
Wolf, Aidtkin G, West Fairview, Pa. W Pa.
Wolf, G, La Grange, Lewis co, Mo. Mo.
Wolf, George, Dickinson, N Dak. O Jt.
Wolf, Joseph B, D D, Glen Rock, York co, Pa. W Pa.
Wolf, Luther B, D D, 2112 Oak st, Baltimore, Md. W Pa.
Wolf, N S, Shrewsbury, Pa. W Pa.
Wolf, Robert B, 720 Tauromee av, Kansas City, Kan. Kan.
Wolfe, Harman A, Davenport, Neb. Neb.
Wolfe, Wm, Hartville, Ohio. O Jt.
Wolff, Anton, Genesee, Idaho. O Jt.
Wolff, J, Phillipo, Wis. G Ia.
Wolff, Julius (*ret*), Sterling, Johnson co, Neb. G Neb.
Wolff, J G, Sisseton, S Dak. O Jt.
Wolff, O C, Montevideo, Minn. Mo.
Wolff, O J, Goodwin, S Dak. O Jt.
Wolff, R, Slades Corners, Wis. Wis.
Wolford, Frank, D D, Middleburg, Schoharie co, N Y. N Yk.
Wolford, Wm G, R R No 1, Blountville, Tenn. Hol.
Wolfram, Theo, Waterloo, Black Hawk co, Iowa. Mo.
Wolfsdorf, W, Yoakum, De Witt co, Texas. Tex.
Wolgemuth, W A, Enolas, Pa. W Pa.
Wollaeger, H W F, Ph D, 1178 Dayton av, St Paul, Minn. Mo.
Woller, Wm F, Oakland, Cal. Mo.
Wolpert, H, Norfolk, Neb. G Neb.

Wolter, F, R R No 3, Odebolt, Iowa. Mo.
Wolter, George W, Oak Park, Ill. Mo.
Wolter, H, Lomira, Wis. Wis.
Wolters, Karl L (miss'y), Rajahmundry, India. N Y.
Woltmann, H L, 2022 Marshall av, St Paul, Minn. Mo.
*Wonders, James M (*ret*), Greenville, Pa. Pb S.
Woodruff, Wm L, Ph D, Lorain, Ohio. (n. s.)
*Woods, Oscar, Laramie, Wyo. R Mtn.
*Woods, Robert W, 7110 Idlewild st, Pittsburg, Pa. Pb S.
Wooge, C, Galveston, Texas. G Ia.
*Worman, I D, 320 N Jefferson st, Van Wert, Ohio. Wit.
Worth, J H, Europe. Pa.
Wrede, H R, Woodward, Okla Mo.
Wright, A, Rushford, Minn. Nor U.
*Wright, D A, Little Falls, N Y. N Yk.
*Wright, Roscoe C, Ph D, 88 Spring st, Amsterdam, N Y. N Yk.
Wuchter, Astor C, Gilbert, Monroe co, Pa. Pa.
Wuebben, J E, Stewart, McLeod co, Minn. (n. s.)
Wuebben, W P, Napoleon, Ohio. O Jt.
Wuerstlin, A, Weehawken, N J. N Y & N E.
Wuerthner, J, Remus, Mecosta co, Mich. Mich.
Wuest, O (*P Emer*), R R No 2, Port Huron, Mich. Mo.
Wuggazer, Arthur, Pembroke, Ont, Can. Mo.
Wuggazer, C L, R R No 3, Auburn, Mich. Mo.
Wuggazer, Theo, Reese, Mich. Mo.
Wulfsberg, E, Jr, Duluth, Minn. N in A.
Wunder, Henry, 484 La Salle av, Chicago, Ill. Mo.
Wunderlich, Aug, Germania, Big Horn co, Wyo. Mo.
Wunderlich, F, R R No 3, Waco, York co, Neb. Mo.
Wunderlich, H, Yetter, Iowa. G Ia.
*Wupper, Fritz, R R No 1, Hooper, Dodge co, Neb. G Neb.
Wurl, F C, 43 Saratoga st, East Boston, Mass. Mo.
Wurthmann, H B, R R No 5, Fort Wayne, Ind. Mo.
Wyman, F W, Malmo, Neb. Sw A.
Wyneken, A M, Long Beach, Cal. Mo.
Wyneken, F G A, Corona, L I, N Y. Mo.
Wyneken, Karl, R R No 3, Dillsboro, Ind. Mo.
*Wynn, Prof Wm H, D D, Ph D, Tacoma, Wash. Ia.

Xander, Edmund P, McAdoo, Pa. Pa.
Xavier, K, Sioux Falls, S Dak. N in A.
Xavier, N P, Parkland, Wash. N in A.

*Yarger, Harry L, D D, Atchison, Kan. Kan.
Yderstad, Henning T, Mason, Wis. Nor Fr.
*Yeakley, Taylor B, 326 Main st, Pittsburg, Pa. Pb S.
Yeaney, R W, Freeport, Pa. Pa.
Yehl, Elias A, Bangor, Northampton co, Pa. Pa.
*Yeiser, Noah E, 509 Penbrook av, Fernwood, Pa. E Pa.
Yeisley, Wilson, Brick Church, Armstrong co, Pa. Pb C.
*Yerian, Sylvanus H, Forreston, Ill. N Ill.
Yerger, O S, St Paul, Minn. Eng N W.
*Yetter, Aaron, Knoxville, Marion co, Iowa. Ia.
Ylvisaker, Ivar D, Mayville, Traill co, N Dak. N in A.
Ylvisaker, Prof J, DD, 1380 Hewitt av, St Paul, Minn. N in A.
Ylvisaker, Nils N, Mohall, N Dak. N in A.
Ylvisaker, Olaf, Crosby, N Dak. N in A.
Ylvisaker, S J N, Fergus Falls, Minn. N in A.
Yockey, Louis, 2015 Jackson st, Dubuque, Iowa. Mo.
*Yoder, John O, Silver Run, Md. Md.
Yoder, Robert A, D D, Lincolnton, N C. Tn.
Yohannan, I (miss'y), Oroomiah City, Persia, Asia. Sw A.
Yonce, J L, Florence, S C. S C.
Yonkers, J W, Elk City, Pa. O Jt.
*Yost, T J, 477 Central Park West, New York, N Y. N Yk.
Young, E A, Somerset, Perry co, Ohio. O Jt.
*Young, Geo B, 441 3d st, Brooklyn, N Y. N Yk.
Young, J H, Leechburg, Pa. Pb C.
*Young, J J, DD, 79 Christopher st, New York, N Y. N Yk.
*Young, John W, 81½ Columbia av, Rochester, N Y. N Yk.
*Young, L P, Elk Lick, Pa. Al.
*Young, Silas W, Salinas, Cal. Cal.
Youngberg, C J, Moline, Ill. Sw A.
Youngblood, W T, Harpersville, Miss. Miss.
Youngert, Prof Sven G, DD, 903 44th st, Rock Island, Ill. Sw A.
Younggren, J J, Mead, Neb. Sw A.
Yount, Adolphus L, D D, Greensburg, Westm'd co, Pa. Pb C.
Yount, J Alonzo, Conover, N C. Tn.
Yount, John Arndt, Morgantown, W Va. Pb C
Yount, J F, 628 Grant st, Akron, Ohio. Mo E.
Youse, A E, Myerstown, Pa. Pa.
Ytrehus, Chr K, Alexandria, Minn. Nor Fr.
*Yugel, Alvin, Bittinger, Md. Md.

Yung, Herman A W, 2009 Rucker av, Everett, Wash. Pac.
*Yutzy, Jacob, D D, Carthage, Ill. C Ill.

Zabel, Wm, Huff, Ind. Mo.
Zaetschky, J, Strausburg, Sask, Can. O Jt.
Zagel, Fr, Effingham, Ill. Mo.
Zagel, M, R R No 2, Gresham, Neb. Mo.
*Zahlis, W O, Walsh, Ill. Wart.
Zapf, Emil, Maywood, Cook co, Ill. Mo.
Zapf, George, Shumway, Ill. G Ia.
Zaremba, E, R R No 2, Stanton, Neb. D Neb.
Zarling, F, Cudahy, Wis. Wis.
Zarnke, Carl F, Pembroke, Ont, Can. Can.
Zarwell, H C, Platteville, Grant co, Wis. Wis.
Zeilinger, A C, Cleveland, Ohio, G Ia.
Zeilinger, A H, Coatsburg, Ill. G Ia.
Zeilinger, G J, 598 Delhi st, Dubuque, Iowa. G Ia.
Zeilinger, J L, Waterloo, Iowa. G Ia.
Zeitner, A O, Ottawa Lake, Mich. G Ia.
Zell, Aug, Phillipsburg, Ohio. O Jt.
Zemke, Otto H, Fairmont, Minn. Mo.
Zentner, Jacob, Sharon, Pa. O Jt.
*Zerger, James E, R R No 2, Middletown, Ind. Ol B.
Zersen, F, Itasca, Ill. Mo.
Zetterstrand, Ernest A, 20 Salem st, Naugatuck, Conn. Sw A.
Zich, Aug F, Sleepy Eye, Minn. Minn.
Ziebell, Albert F, R R No 1, Wheeler, Ill. Mo.
Ziegelbrier, C, Evans City, Pa. Pb C.
Ziegenfuss, Samuel A, D D, 6671 Germant av, Phila, Pa. Pa.
Ziegler, A, Homestead, Pa. Im.
*Ziegler, B Wesley, Tippecanoe City, Ohio. Mia.
Ziegler, E, Kalispell, Mont. Mo.
Ziegler, G, 236 N Front st, Hamilton, Ohio. Mo.
Ziegler, H, Sebewaing, Mich. (n. s.)
Ziegler, G A, 3848 Reese st, Philadelphia, Pa. Im.
*Ziegler, J A M, Ph D, D D, Adrian, Mo. Kan.
*Ziegler, W D, La Grange, Ind. N Ind.
Ziehe, C, Mason, Mason co, Tex. G Ia.
Ziehlsdorff, A, Swanville, Minn. Mo.
Ziel, H A, Ph D, Bridgeville, Pa. Pb C.
Zielsdorf, H, Warren, Ill. O Jt.
Ziemendorf, G, Pine Island, N Y. Mo.
Ziemendorf, Ph, R R No 4, Utica, Mich. Mo.
Ziemer, Bernh, Fraser, Macomb co, Mich. Buf.
Ziemer, Robert, Altamont, Ill. Buf.
Ziemer, Louis, Grand Meadow, Minn. G Ia.
*Zimbeck, Silas A, R R No 4, Somerset, Pa. Al.
*Zimmer, John N, Grand Island, Neb. G Neb.
Zimmerman, A, Johnson Creek, Wis. G Ia.
*Zimmerman, A K, Selinsgrove, Pa. Sus.
Zimmerman, F, Oelwein, Iowa. G Ia.
*Zimmerman, Henry, Nebraska City, Neb. Kan.
*Zimmerman, H E, 699 S Potomac st, Hagerstown, Md. Neb
*Zimmerman, Isaac P, 22 Filbert st, Milton, Pa. Sus.
*Zimmerman, Jeremiah, D D, LL D, Syracuse, N Y. N Yk.
*Zimmerman, J Ernest, Pottsgrove, Pa. Sus.
*Zimmerman, L M, D D, 421 Hanover st, Balto, Md. Md.
Zimmerman, Robert M, Jeannette, Pa. Pb C.
Zimmermann, Ernst C, Webster, Mass. Mo.
Zimmermann, H R, Shickley, Neb. D Neb.
Zimmermann, Louis D, Accident, Md. Mo.
Zimmermann, O S, R R No 3, Inglefield, Ind. Mo.
Zimmermann, Rudolf, 772 Courtland st, St Paul, Minn. Mo
Zimmermann, Wm, 4134 Osage st, Denver, Colo. O Jt.
Zink, G, Scotland, S Dak. G Ia.
Zink, J, Frankenmuth, Mich. Mich.
*Zinn, John H, 789 Yale st, Akron, Ohio. E O.
*Zinssmeister, C, 756 Home st, Bronx, New York, NY. N Yk.
Zitzmann, Aug, R R No 2, Morristown, Minn. Mo.
Zlomke, C, St Joseph, Berrien co, Mich. Mo.
Zobel, R G von, Beatrice, Neb. Im.
Zoch, T, R R No 4, Mount Healthy, Ohio. Mo.
Zocher, G de, (*P Emer*) Hamilton, Ont, Can. Can.
Zoellner, C, R R No 2, Clayton, Mo. Mo.
Zoller, Herman, Sayville, L I, N Y. Mo.
Zollmann, C, sr, R R No 2, Horicon, Wis. Mo.
Zorn, Carl M, 2062 E 30th st S E, Cleveland, Ohio. Mo.
Zorn, H M, South Euclid, Ohio. Mo.
Zschoche, C (*P Emer*), Frohna, Perry co, Mo. Mo.
Zschoche, W, Frohna, Perry co, Mo. Mo.
Zuber, L, Trevorton, Northumberland co, Pa. N Y.
Zuber, Theophilus, Pittston, Pa. Pa.
Zuber, Wm H, Jeannette, Pa. Pb C.
Zuberbier, J, R R No 14, Fremont, Wis. Wis.
Zucker, E, 112 4th st, N. Fargo, N Dak. Mo.
Zucker, Prof Fred, 1025 Walter st, Fort Wayne, Ind. Mo.
Zucker, F R, 16511 Detroit av, Cleveland, Ohio. Mo.
Zuelch, K, Buffalo, N Y. Buf.
Zuerrer, E, Fort Dodge, Webster co, Iowa. Mo.
Zum Hingst, H, Arcadia, Wis. O Jt.
Zundel, John A, 2805 29th av, Minneapolis, Minn. Eng N W.
Zundel, W A, Knox, Pa. Pb C.
Zweier, Charles D, Jersey Shore, Lycoming co, Pa. Pa.
Zweizig, M Luther, Leechburg, Pa. Pb C.
Zwintscher, R, 81 Charles st, Winnipeg, Manitoba, Can. Mo.

Pastorates and Residences, with the Names of Resident Ministers, within the General Synod.

Classed alphabetically, first by States and Territories; next according to Ministers' Post Offices; and when two or more ministers reside at the same place, likewise the names follow the alphabet. When the well-recognized name of a Parish is different from that of the Post Office, and has been reported to the Editor of the ALMANAC, it is set in parentheses after the pastor's name.

ALABAMA.—*Crichton*, Whitefort. *Cullman*, Hopp.

CALIFORNIA.—*Alameda*, Brandes, Feix. *Alpaugh*, Chambers. *Arroyo Grande*, Routzahn. *Fresno*, Roehmer. *Long Beach*, Snyder. *Los Angeles*, Ball, Rinker, Romich, Weaver. *Oakland*, Gruver, Jatho. *Pasadena*, Scherer, Weiser. *Redlands*, Hillerman. *Sacramento*, Hoskinson, Oehler. *Salinas*, Young. *San Bernardino*, Frederick. *San Diego*, Hoick. *San Francisco*, Gehrcke, Lutz, Swickard. *Sanger*, Gutleben. *San José*, Crouser.

CANADA.—*Berlin*, Oberlander. *Glen Logan*, Geick, Kronsbein. *Waterloo*, Bockelmann.

COLORADO.—*Byers*, Hapeman. *Canon City*, Sparks. *Colorado Springs*, Finkbiner, Harbaugh, Kahse. *Denver*, Kendall, Link, Peery, Swihart. *Montrose*, Hills. *Pueblo*, Herbst. *Trinidad*, Marxen.

CONNECTICUT.—*Bridgeport*, Cooper. *Lakeville*, Buehler. *New Haven*, Sieber.

DELAWARE.—*Wilmington*, Pearson.

DISTRICT OF COLUMBIA.—*Washington*, Bergner, Brodthage, Butler, Butler, Dinwiddie, Flickinger, Frantz, Huddle, Moser, Slaybaugh, Thomas, Waring, Weidley, Wiles, Wiseman.

GEORGIA.—*Fitzgerald*, Shoup.

GERMANY.—*Leipsic*, Wentz.

ILLINOIS.—*Anna*, McGill. *Arenzville*, Schmidt. *Bartlett*, Spire. *Beardstown*, Bessler. *Brussels*, Duebeck. *Cairo*, Armstrong. *Campbell Hill*, Fuerst, Kupfer, Repke. *Canton*, Sanders. *Carthage*, Hill, Martinis, Rosenstengel, Sigmund, Yutzy. *Chadwick*, Funkey. *Chester*, Braun, Garten. *Chicago*, Boysen (Oak Pk.), Bramkamp, Breitenbach, Brewer, Britt, Davy, Dornblaser, Enger, Grenoble, Hesson, Kabele, Kaitschuck, Kauffman, Knudten, Lazarus, Lederer, Mortensen, Moser, Motschman, Thomas, Weaver. *Dakota*, Delo. *De Soto*, Kitch. *Dixon*, Hilbish, Rutherford. *Emerson*, Reed. *Evanston*, Hersch. *Fiatt*, Thieme. *Fillmore*, Martin. *Forreston*, Yerian. *Freeport*, Mullen, Thral. *Galena*, Pilz. *Golden*, Dorow. *Hillsboro*, Keller. *Irving*, Campbell, Lipe. *Joliet*, Heilman, Schiele. *Jonesboro*, Earnheart, Hershiser. *Lanark*, Sponseller. *Lena*, Bahr, Cromer, Derr. *Liberty*, Whitman. *Litchfield*, Musselman. *Logan*

tee, Shriver. *Manlius*, Bollinger. *Mendon*, Ketterman. *Meredosia*, Linker. *Mt. Carmel*, Kauffman. *Mt. Morris*, Ford, Rees. *Murphysboro*, Tilp. *Nachusa*, Wirick. *Naples*, Dieckhoff. *Nokomis*, Alberthus. *Oak Park* (see Chicago). *Orangeville*, Colver. *Oregon*, Harman. *Pearl City*, MacLaughlin. *Peoria*, Raymond. *Pittsfield*, Trefz. *Polo*, Keller. *Princeton*, Baker. *Quincy*, Schueler. *Rockford*, Bannen, Gelwicks. *Shipman*, Shultz. *Springfield*, Nicholas, Schuelzke, *Steelville*, Schulz. *Sterling*, Fleck, Schneider. *Trivoli*, Tau. *Walsh*, Schmidt, Zahlis. *Washington*, Holtgreve, Wiegmann.

INDIANA.—*Albion*, Bowen, Gaff, Kleckner. *Auburn*, Slater. *Batesville*, Gringel. *Butler*, Crouse. *Camden*, Webb. *Cicero*, Shank. *Columbus*, Sigmund. *Corunna*, Kuhn. *Corydon*, Nordsick. *Edinburg*, Estell. *Evansville*, Aue. *Fort Wayne*, Schrock. *Goshen*, Fryberger. *Harlan*, Mohler. *Hoagland*, Poot *Indianapolis*, Neuhauser, Sherck. *La Grange*, Ziegler. *Lawrence*, Pressly. *Logansport*, Simon. *Middlebury*, Dressel, Herrold, Leader. *Middletown*, Zerger. *Millersburg*, Tomlinson. *Monroeville*, West. *Muncie*, Schmitt. *New Corydon*, Becker. *North Manchester*, Bowers. *Portland*, Burger. *Richmond*, Harsh, Howard, Huber, Minter. *Rockport*, Gross. *Silver Lake*, Gross, *South Whitley*, Fryberger. *Spencerville*, Erick. *Walton*, Miller. *Wilmot*, Myers.

IOWA.—*Burlington*, McCulloch, Neumann. *Butler Centre*, Diekhoff. *Cedar Rapids*, Maggart. *Clinton*, Leamer. *Council Bluffs*, Snyder. *Davenport*, Blancke. *Des Moines*, Leamer, *Dubuque*, Leech. *Fairfield*, Bright. *Farragut*, Moessner. *Fort Madison*, Amick, *Holland*, Muegge, Saalborn. *Iowa City*, Martin. *Knoxville*, Yetter. *Nevada*, Lentz. *Newton*, Dieffenbach. *North Liberty*, Sappenfield. *Oxford Junction*, Wennermark. *Postville*, Kuehne. *Sioux City*, Huber. *Slater*, Isham. *Tipton*, Rizer. *Waterloo*, Skovgard. *Webster City*, Butler. *Wellsburg*, Heinrich.

KANSAS.—*Abilene*, Bergstresser, Copenhaver. *Atchison*, Altman, Dysinger, Hildebrandt, Krueger, Neve, Renn, Stough, Tonsing, Troxell, Yarger, *Beloit*, Utesch. *Bunker Hill*, Kuhn. *Chapman*, Betz, Hall, Koogle. *Dorrance*, Kasten. *Effingham*, Bollman. *Emporia*, Clark. *Eureka*, MacWilliams. *Goodland*, Kuhlman. *Grainfield*, Barnes. *Greenleaf*, Richter. *Hanover*, Groenmiller, Klinger. *Hays*, Wiest. *Home*, Hansen. *Independence*, Henry. *Kansas City*, Wolf. *Lawrence*, Palmer, Stauffer. *Marysville*, Sickel. *Norcatur*, Grove. *Ottawa*, Pugh, Sifferd. *Peabody*, Murphy. *Perth*, Fetterolf. *Russell*, Mennenoh, Toerne, Wellhausen. *Salina*, Kirtland, Ott. *Santa Fe*, Miller. *Stafford*, Exline. *Stickney*, Lenser. *Topeka*, Bright, Horn. *Waterville*, Heisey. *Wellington*, Reitzel, Whitehill. *Whitewater*, Kissell.

KENTUCKY.—*Florence*, Walterick. *Louisville*, Buschman, Duncan, Fenner, Kayhoe, Keller, Kramer, Miller, Waltz, Wilson. *Newport*, Hanshue.

MARYLAND.—*Baltimore*, Bell, Bowers, Burke, Dunbar, Enders (Catons.), Eyster, Felton, Freas, Hartman, Hay, Heilman, Hennighausen, Hightman, Ide, Manken, (Catons.), Meyer, Miller, Miller, Miller (West Ar.), Minnick, Mullen, Newcomer, Probst, Rupp, Scholl, Studebaker, Uhler (Spar. Pt.), Wolf, Zimmerman. *Bittinger*, Yugel. *Boonsboro*, Bush. *Brunswick*, Hess. *Burkittsville*, Fasold. *Catonsville* (see Balto.). *Clear Spring*, Diehl, Graybill. *Cordova*, Ries. *Cumberland*, Braren, Floto, McCauley, Pierce. *Daubs*, Oney. *Emmitsburg*, Reinewald. *Emmorton*, Getty. *Frederick*, Steck *Friendsville*, Stouffer. *Frostburg*, Wagner. *Funkstown*, Remsberg. *Hagerstown*, Keedy, Keller, Ott, Owen, Simon, Zimmerman. *Hampstead*, Nicoll. *Jefferson*, Null. *Leitersburg*, Miller. *Lutherville*, Crigler, Turner. *Manchester*, Flick. *Middletown*, Brown, Hedges, Settlemyer. *Myersville*, Stroup, Willis. *Oakland*, Manges. *Reisterstown*, Culler. *Sharpsburg*, Kerlin. *Silver Run*, Yoder. *Smithsburg*, Hesse. *Sparrows Point* (see Balto.). *Taneytown*, Wheeler. *Thurmont*, Beard. *Union Bridge*, Bregenzer. *Uniontown*, Baughman. *Upperco*, Derr. *Walkersville*, Crist. *West Arlington* (see Balto.). *Westernport*, Wade. *Westminster*, Doty, Miller, Seabrook. *Williamsport*, Gaver. *Woodensburg*, Burk. *Woodsboro*, Poffenbarger. *Woodstock*, Ide.

MASSACHUSETTS.—*Northampton*, Mensel.

MICHIGAN.—*Ann Arbor*, Mumma. *Battle Creek*, Gilbert *Berrien Springs*, Burkett. *Detroit*, Homrighaus, Hustedt, Popcke. *Grand Rapids*, Roehner. *Hersey*, Walden. *Kalamazoo*, Tedrow. *Three Rivers*, Brosy.

MINNESOTA.—*Minneapolis*, Sharretts. *Northfield*, Weigle.

MISSOURI.—*Adrian*, Ziegler. *Desoto*, Pile. *Kansas City*, Cromer, Firey, Lilly, Schindel, Shrader. *Jamestown*, Ludwig. *Queen City*, Jacoby. *Rockport*, Spieckerman. *Sedalia*, Lesher. *Sedgwickville*, Hurst, Miller. *Seventy-Six*, Sadler, *St. Joseph*, Lantz. *St. Louis*, Barkley, Bowers, Rhodes. *Tarkio*, Wiemken. *Willow Springs*, Scherer.

MONTANA.—*White Sulphur Springs*, Anshutz.

NEBRASKA.—*Auburn*, Wiencke. *Beatrice*, Badger, Lowe. *Benedict*, Livers. *Bennington*, Ahrens. *Benson*, Kistler. *Berlin*, Endrulat. *Bladen*, Richard. *Bloomfield*, Rabe. *Blue Hill*, Buechner. *Campbell*, Sterzer. *Columbus*, Grauenhorst, Neumaerker. *Crete*, Eyster. *Dakota*, Eckhart, Oberholtzer. *Davenport*, Wolfe. *Diller*, Fitting. *Dix*, Shultz. *Doniphan*, Raschke. *Emerald*, Duehrkop, Gutleben, Mikkelsen. *Emerson*, Nussbaum. *Falls City*, Gerathewohl, Goemmel. *Fontanelle*, Bieger. *Fremont*, Pfeiffer, Schuldt. *Glenville*, Goede, Hausmann. *Grafton*, Hantel. *Grand Island*, Augustine, Lipe, Michelmann, Zimmer. *Hastings*, Frank, Siekmann. *Hildreth*, Gretzler. *Hooper*, Walter, Wupper. *Howell*, Schimmelpfenning. *Johnson*, Didlankies. *Lanham*, Harder. *Leigh*, Gensichen. *Lincoln*, Heiner, Krueger, Lewis, Ludden. *McCool Junction*, Mendenhall. *Madison*, Fricke. *Millburg*, Holzberger. *Nebraska City*, Koser, Zimmerman. *Nehawka*, Spriegel. *Norfolk*, Martin, Wolpert. *North Platte*, Cressler, Seibert. *Ohiowa*, Kossick, Traubel. *Omaha*, Brecht, Elson, Fraser, Groh, Hummon, Kuhns, Lipe, Melick. *Oshkosh*, Heidenreich. *Pender*, Nitzschke. *Pierce*, Bahr, Matthiesen. *Platte Center*, Luschei. *Ponca*, Deitz. *Potter*, Combs. *Princeton*, Gafert, Spielmann, Wenning. *Rising City*, Lowe. *Riverdale*, Hausmann. *Round Valley*, Spraker. *Schuyler*, Klatt. *Scribner*, Klotsche, Weibel. *Sidney*, Gunderman. *South Auburn*, Dirks, Kunkelman. *South Omaha*, Livers. *Stamford*, Klatt. *Stella*, Shirck. *Sterling*, Sick, Wolff. *Surprise*, Gehring. *Sutton*, Martis. *Table Rock*, Gettle. *Tekamah*, Poot. *Verdon*, Jensen. *Waverly*, Hammond. *Wayne*, Karpenstein, Ringer. *West Point*, Powell. *Wisner*, Ollendorff. *Wolbach*, Grose. *York*, White. *Yutan*, Mueller.

NEW JERSEY.—*Allendale*, Switzer. *Bayonne*, Berwager. *Bridgeton*, Styer. *Camden*, Parson, Smith. *Collingswood*, Hankey. *Elmer*, Trostle. *German Valley*, Delp. *Glen Gardner*, Hummer. *Hoboken*, McDaniel. *Hudson Heights*, Schroeder. *Jersey City*, Hafer, Heindel, Meyer, Neudewitz. *Newark*, Reimer. *New Germantown*, Krechting. *Paterson*, Bean. *Phillipsburg*, Pritchard. *Princeton*, Black. *Ramsey*, Flanders. *Saddle River*, Snyder. *Stewartsville*, Crissman. *Trenton*, Bobst, Hopkins, Straw. *West Hoboken*, Dingman.

NEW MEXICO.—*Albuquerque*, Paetznick.

NEW YORK.—*Albany*, Heisler, Rietz. *Altamont*, Frederick. *Amsterdam*, Fritsch, Wright. *Ancram*, Ottman. *Argusville*, Frederick. *Athens*, Paul. *Berne*, Traver. *Brooklyn*, Daniels, Flath, Funk, Hoshour, Sommer, Stutts, Young. *Buffalo*, Hay. *Canajoharie*, Baum. *Central Bridge*, Dillenbeck. *Centre Brunswick*, Weaver. *Churchtown*, Shaffer. *Clermont*, Gulick. *Coblesville*, Hayes, *Coney Island*, Kitzmeyer. *Constableville*, Bendrat. *Dansville*, Benson, Heilig, Minemier. *Dolgeville*, Haass. *East Schodack*, Sutherland. *Ellenville*, Brezinski. *Fort Plain*, Barringer, Diefendorf, Dutcher. *Gallupville*, Paris. *Germantown*, Traver. *Gloversville*, Dominic. *Hammond*, Weaver. *Hartwick Seminary*, Hiller, Hiller, Kistler, Traver. *Herkimer*, Bergfelder, Luepke. *Holis*, Schroeder. *Hudson*, Koller. *Hyndsville*, Empie. *Johnstown*, Leitzell, Stone, Wade. *Little Falls*, Wright. *Lockport*, Watkins. *Maryland*, Delo. *Melrose*, Dreibelbis. *Middleburg*, Wolford. *Nelliston*, Shelland. *New York*, Baum, Christ, Feldman, Freas, King, Knubel, Pohlmann, Remensnyder, Wenner, Yost, Young, Zinssmeister. *Nyack*, Behringer. *Oneonta*, Trauger. *Oswego*, Hardy, Kessler. *Ravena*, Leddin. *Red Hook*, Hipsley. *Rensselaer*, Derrick. *Rhinebeck*, Kling, Lawrence, Wells. *Rochester*, Young. *Schenectady*, Graves. *Scoharie*, Karg. *Seward*, Fake,

Haverly. *Starkville*, Strail. *St. Johnsville*, Empie, Van Deusen. *Suffern*, Fortney, Hallenback. *Syracuse*, Dattan, Glanding, Grommisch, Merschroth, Oberlander, Schmidt, Tucker, Zimmerman. *Tallman*, Bodine. *Troy*, Hain, Heuser, Oberholtzer. *Utica*, Neeff. *Valatie*, Whitbeck. *West Camp*, Ketner. *West Sandlake*, Crounse, Gruver. *Wynantsville*, Jones.

NORTH DAKOTA.—*Church's Ferry*, McConnell. *Trenton*, Ott.

OHIO.—*Akron*, Harris, Simon, Zinn. *Alliance*, Hantz, Kennerly. *Ashland*, Gwinner, Smith. *Bellefontaine*, Rice. *Bellville*, Steffey. *Benton*, Cochel. *Berlin Centre*, Kahl, *Bluffton*, Richards. *Bolivar*, Hartman, Smith, Smith. *Braceville*, Atkin. *Brookville*, Royer. *Bryan*, Bell. *Bucyrus*, Bonin, Dornblaser. *Cambridge*, Kratz. *Canal Dover*, Keyser. *Canton*, Hering, Strodach. *Carey*, Spaid. *Chillicothe*, Harshman. *Cincinnati*, Bauslin Kapp, Wagner. *Cleveland*, Ernsberger, Hadley, Hanning, Lahr. *Columbus*, Porch. *Continental*, Bressler. *Convoy*, Houk. *Crestline*, Halverstadt. *Dayton*, Burkholder, Gaby, Garland, Hackenberg, Ryder, Streamer. *Delaware*, Shaffer, Sifferd. *Findlay*, Bowers, Rupley. *Galion*, Hundley. *Greenville*, Ortlepp. *Grover Hill*, Leathers. *Jeromesville*, Miller. *Jewett*, Long. *Kent*, Miller, Smedley. *Lancaster*, Douglas, Smith. *Leetonia*, Rinard. *Leipsic*, Hackenberg. *Lewisburg*, Larrick. *Lima*, Miller, Traub. *Long Run*, Wilson. *Lorain*, Hadley. *Loudonville*, Singley. *Lucas*, Nicholson, Weaver. *Magnolia*, Bottiger. *Mansfield*, Baltzley, Hall, Lee, Long, Schmucker, Uhl. *Marietta*, Hering. *McClure*, Grau. *Millersburg*, Rilling. *Minerva*, Greenawalt. *Montpelier*, Weber. *Nevada*, Laughbaum. *Newark*, Roof, Stuckenberg. *Newcomerstown*, Kramer. *New Philadelphia*, Rangeler. *North Baltimore*, Garman. *North Georgetown*, Naffziger. *North Robinson*, Kiefer. *Ohio City*, Luz. *Orrville*, McClintic. *Osborn*, Belmer, Smith. *Osnaburg*, Hedges. *Oxford*, Heltzel. *Perrysville*, Garvic. *Pleasant City*, Richardson. *Plymouth*, Heibert. *Shanesville*, Lerch. *Shelby*, Best, Funk, Summers. *Smithville*, Felton. *Sonora*, Jones. *Springfield*, Bauslin, Birch, Dinwiddie, Dornblaser, Gardner, Greenawalt, Habey, Hamma, Harshman, Heckert, Kiefer, Larimer, Lawrence, McDowell, Miller, Ort, Peters, Petticrew, Prince, Raup, Tressler, and in Theological Seminary, Harshmann, Tulloss, Weber, White. *St. Paris*, Horner. *Strasburg*, Bright. *Tiffin*, Snyder. *Tippecanoe City*, Ziegler. *Tiro*, Ernsberger. *Toledo*, Leamer. *Tuscarawas*, Booher. *Upper Sandusky*, Byers, Thomas. *Urbana*, Guard. *Van Wert*, Worman. *Wadsworth*, Etter. *Wapakoneta*, Culler. *Washingtonville*, Kast. *Wooster*, Heilman, Thomas. *Xenia*, Hitchner. *Youngstown*, Boory.

OKLAHOMA.—*Edmond*, Hediger. *Enid*, Duecker, Wilhelm. *Oklahoma City*, Beiswanger. *Perry*, Pott. *Shattuck*, Marxen.

OREGON.—*Mill City*, Bloom.

PENNSYLVANIA.—*Aaronsburg*, Sheeder. *Abbottstown*, Forscht. *Addison*, Grossman. *Allegheny*, Froehlich, Guss (Etna), Hanson, King, Leonard, Mueller, Smith (Millv.), Turkle, Weber. *Allentown*, Ezekiel, Greiss, Ruby. *Altoona*, Aurand, Bell, Bergstresser, Drawbaugh, Kline, McCauley, Snyder, Wagner, Wieand, Wieand. *Ambler*, Tholan. *Annville*, Witman. *Apollo*, McLinn. *Ardmore*, Staley. *Arendtsville*, Koser. *Ashland*, Good. *Aspinwall*, Reller. *Avis*, Brubaker. *Avonmore*, Hamsher. *Bainbridge*, Herring. *Beaver Springs*, Dolbeer. *Bedford*, Culler, Lingle. *Beechview*, Heindel. *Bellefonte*, Barry. *Belleville*, Wachter. *Bellwood*, Good. *Bendersville*, Diehl. *Berlin*, Rudisill. *Berrysburg*, Becker. *Berwick*, Botsford, Harman. *Black Lick*, Day. *Blain*, Reighard. *Blairsville*, Criley. *Bloomsburg*, Byers. *Bloserville*, Slifer. *Boalsburg*, Stonecypher. *Boiling Springs*, Bonnell. *Braddock*, Bucher. *Breezewood*, Petrea. *Brodbecks*, Ehrhart. *Brookille*, Frey. *Buckhorn*, Strail. *Burnham*, Ulrich. *Butler*, Nicholas, Smith. *California*, Ehrenfeld. *Callensburg*, Himes. *Carlisle*, Brame, Diffenderfer, Kistler, Stock. *Catawissa*, Myers. *Centre Hall*, Bieber. *Chambersburg*, Heathcote, Leisher, Roth, Sherts, White. *Charleroi*, Frontz. *Chester Springs*, Richard. *Chicora*, Claney, McSherry. *Clarion*, Langham. *Clearfield*, Enders. *Coatesville*, Myers, Patterson. *Columbia*, Miller. *Colwyn*, Harding. *Confluence*, Slonaker. *Connellsville*, Burgess. *Conshohocken*, Bare. *Crafton*, Lambert. *Creekside*, Lecrone. *Curwensville*, Hawkins. *Dallastown*, Greenhoe. *Danville*, Raver, Walter. *Davidsville*, Reynolds. *Dickinson*, Stair. *Dillsburg*, Trostle. *Donora*, Mann. *Dover*, Fastnacht. *Downingtown*, Derr. *Du Bois*, Evans, Longanecker. *Duncansville*, Krider. *Duquesne*, Guss. *Easton*, Fischer, Trowbridge. *East McKeesport*, Ritter. *East Pittsburg*, Teufel. *East Stroudsburg*, Rice. *Elderton*, Price. *Elk Lick*, Johnston, Young. *Elysburg*, Shannon. *Enolas*, Wolgemuth. *Etna* (see Alleg.). *Everett*, Probst, Russell. *Fairfield*, Ritter. *Fayetteville*, Reese, Sell. *Felton*, Henry. *Fernwood*, Yeiser. *Fisherville*, Garnes. *Fort Washington*, Fulper. *Freeport*, Koser. *Friedens*, McCarney. *Gallitzin*, Hoffman. *Garrett*, Carney. *Germantown* (see Phila.). *Gettysburg*, Anstadt, Berkey, Biklé, Billheimer, Burger, Clutz, Coover, Hefelbower, Huber, Huber, Klinger, Kuhlman, McKnight, Nicely, Richard, Sanders, Sieber, Singmaster, Stockslager, and in Theological Seminary, Blank, Brillhart, Dunkelberger, Geesey, Keller, Snyder, Sunday. *Glade*, Weimer. *Glasgow*, Leisher. *Glen Rock*, Wolf. *Glenside*, Bair. *Glenville*, Ketterman. *Greencastle*, Cross, Diehl. *Greensburg*, Hassinger. *Greenville*, Wonders. *Hanover*, Heilman, Law, Metzger, Redcay, Stock. *Harrisburg*, Bergstresser, Daron, Heisler, Herman, Holloway, Hooper, Kelly, Long, Manges, Meisenhelder, Stamets, Thomas, Williams. *Hartleton*, Barry. *Hazleton*, Wagner. *Hellam*, Krout. *Highspire*, Swank. *Hollidaysburg*, Dutt, Reisch. *Homer City*, Shaeffer, Snyder. *Homestead*, Dunlap. *Hooversville*, Allen. *Hughesville*, Barb. *Hummelstown*, Smith. *Huntingdon*, Follmer. *Ickesburg*, Diven. *Idaville*, Bickel. *Indiana*, Dye, Hay, Hilty, Park, Shaulis. *Jennerstown*, Berkey. *Jersey Shore*, Fickinger. *Johnstown*, Anschutz, Krider, Rhoads, Schultz, Shipman. *Juniata*, Houseman. *Kimberton*, Kline. *Kintnersville*, Diehl. *Kutztown*, Miller. *Lafayette Hill*, Stup. *Lairdsville*, Schrader. *Lancaster*, Alleman, Meister. *Lebanon*, Croll, Stahler. *Leechburg*, Blint, Hesse. *Lemasters*, Asper. *Lemoyne*, Rice. *Lewisburg*, Seebach. *Lewistown*, Cressman. *Liberty*, McLain. *Lilly*, Dunlap. *Lititz*, Maurer. *Littlestown*, Hill, Mumford. *Liverpool*, Romig. *Lock Haven*, Gilbert, Parr. *Loganton*, Guiney. *Loysville*, Royer, Scott. *Luthersburg*, Selner. *Lykens*, Jones. *Lyons Station*, Deitzler. *McClure*, Clarke. *McConnellsburg*, Fassold. *McKeesport*, Himes. *Mahanoy City*, Diehl. *Manheim*, Cooper, Leidich. *Manorville*, Matter. *Martinsburg*, Sharp. *Marysville*, Gerstmyer. *Maytown*, Fry. *Mechanicsburg*, Gerhart, Nicholas, Weigle. *Media*, Stine. *Mercersburg*, Harms, *Meyersdale*, Collins, MacLaughlin. *Middleburg*, Leisenring. *Middletown*, Deitzler Nicholas. *Mifflin*, Guss. *Mifflinburg*, Aurand, Rearick. *Mifflintown*, Fahs. *Millvale* (see Alleg.). *Milroy*, Dise, Hutchison, Neff. *Milton*, Reimensnyder, Zimmerman. *Minersville*, Treibley. *Monessen*, Howard. *Monongahela*, Allbeck. *Montgomery*, Havice, Richter. *Montoursville*, Dunlap, *Mt. Carmel*, Kump. *Mt. Union*, Spayde. *Muncy*, Steck. *Murraysville*, Stover. *New Berlin*, Schoch. *New Bethlehem*, Salem. *New Bloomfield*, Wagner. *New Castle*, Leatherman. *New Chester*, Dietterich. *New Florence*, Voegtley. *New Freedom*, Martin. *New Kensington*, Dickey, Hankey. *New Millport*, Sahm. *New Oxford*, Lauffer. *Newport*, Baker. *Newry*, Gephart, Weaver. *Newville*, Hartman, Kerr. *Nittany*, Fleck. *North Hope*, Fenstermacher. *Northumberland*, Killinger, Michael. *Norwood*, Shannon, Van Ormer. *Oberlin*, Fox, Hutton. *Palmyra*, Sternat. *Penbrook*, Metger, Porr. *Petersburg*, Potts. *Philadelphia*, Albert, Alleman, Bateman, Bermon, Bierbaur, Boyer, Bredenbek, Clare, Cook (Germant.), Daugherty, Delk, De Yoe (Germant.), Dietterich, Finch, Gift, Goll, Gotwald, Hafer, Hartman, Haus, Heffner, Herrick, Hilton, Lau, Main, Miller, Peter, Pohlman, Stall, Tope, Traver, Valentine (Germant.). *Phœnixville*, Brubaker, Hackenberg, Henderson. *Pine Grove*, Kroh. *Pittsburg*, Bean, Carpenter, Englar, Keller, Lawson (Wilk.), Markward (Wilk.), McGiffin, Sumstine (Wilk.), Woods, Yeakley. *Port Royal*, Moser. *Pottsgrove*, Zimmerman. *Pottsville*, Nicholas. *Punxsutawney*, Himes. *Quincy*, Coffelt. *Rainsburg*, Jones. *Reading*, Brownmiller, Hufford, Shindle. *Rebersburg*, Bixler. *Red Lion*, Apple, Sechrist. *Riegelsville*, Fleck. *Roaring Spring*, Keller. *Rockwood*, Kurtz. *Rossville*, Eveler. *Salona*, Rearick. *Saxton*, Rose. *Scalp Level*, Hafer. *Schaefferstown*, Schantz. *Schellsburg*, Bender. *Schuylkill Haven*, Moser. *Scranton*, Hoffman. *Selinsgrove*, Aikens, Dimm, Floyd, Hoover, Houtz

Manhart, Starks, Taylor, Warner, Zimmerman, and in Theological Seminary, Bingaman, Sassaman. *Seven Valleys*, Spangler. *Shamokin*, Fischer, Steck. *Shanksville*, Daubenspeck. *Sharpsburg*, Crouse. *Shippensburg*, Henry. *Shrewsbury*, Wolf. *Slippery Rock*, Hamm. *Smicksburg*, Stabley. *Somerset*, Zimbeck. *South Fork*, Dunlap. *South Williamsport*, Bannen. *Spring Church*, Frederick. *Spring Forge*, Clare, Geesey. *Springtown*, Dieterly, Melchor. *St. Clairsville*, Diehl. *Steelton*, Hocker, Miller. *Stone Church*, Aroh. *Stoystown*, English. *Stroudsburg*, Strasser. *Sunbury*, Francis, Gearhart, Hartman, Stauffer. *Swissvale*, Erdman. *Tarentum*, Ernest, Shaner. *Thompsontown*, Moser. *Tremont*, Sharp. *Turbotville*, Manifold. *Turtle Creek*, Bittle, Kemp. *Tyrone*, Morgan, Shull. *Vandergrift*, Dysinger, Poffinberger. *Vandergrift Heights*, Gentzler. *Vilas*, Glaze, Kautz. *Watsontown*, Hassinger, Orwig, Shimer. *Waynesboro*, Eyler, Rockey. *West End*, Courtney. *West Fairview*, Wolf. *West Milton*, Allenbach. *West Sunbury*. Ibach. *Whitemarsh*, Hersh. *Wilkesbarre*, Fischer, Fultz. *Wilkinsburg* (see Pittsburg). *Williamsburg*, Umberger. *Williamsport*, Bikle, Knittle, Rentz, Wagner, Weeter. *Williamstown*, Mottern. *Worthington*, Schwartz. *Wrightsville*, Millar. *Yeagertown*, Spangler. *York*, Anstadt, Bell, Burnite, Clare, Enders, Everett, Gladfelter, Gotwald, Jacobs, Lenhart, Livingston, Livingston, Steck, Stump, Walter, Weber. *York Haven*, Grubb. *York Springs*, Billheimer, Foulk.

SOUTH DAKOTA.—*Hartford*, Brauchitsch, Koolen, Wegner. *Humboldt*, Mueller. *Tea*, Saalborn. *Winfred*, Barnett.

SWITZERLAND.—————, Horn.

TENNESSEE.—*Nashville*, Seidel, Vorberg. *Scivally*, Bean. *Shelbyville*, Summers. *Winchester*, Massey.

TEXAS.—*Brambleton*, Lyerly.

VIRGINIA.—*Lovettsville*, Richard. *Salem*, McCauley.

WASHINGTON.—*Seattle*, Scholl. *Spokane*, Aughey. *Tacoma*, Wynn.

WEST VIRGINIA.—*Bruceton Mills*, Trostle. *Eglon*, Wade. *Elkins*, Ney. *Grafton*, Richardson. *Huntington*, Hines. *Keyser*, Bastian. *Martinsburg*, Trump. *Terra Alta*, Berry. *Wheeling*, Adams, Hartman, Schwarm.

WISCONSIN.—*Belmont*, Schnepel. *Hanover*, Puhl. *Lake Geneva*, Junghaus. *Medford*, Scheding. *Monroe*, Hartman. *Oconomowoc*, Schmitt. *Racine*, Samuel. *Sharon*, Barnett.

WYOMING.—*Laramie*, Woods.

FOREIGN MISSIONS.—*Africa—Liberia—Muhlenberg Mission, Monrovia*, Beck, Brosius, Neibel, Pedersen. *Asia—India—Guntur*, Aberly, Becker, Cannaday, Strock, Thomas, Uhl. *Chirala*, Harris. *Narasarowpet*, Mueller. *Rentachintala*, Albrecht.

South America—British Guiana—New Amsterdam, Mittelholzer.

Location of Churches in Large Cities.

NOTE.—This is a valuable feature of the Almanac and Year-Book, and if there are any omissions or errors, the Compiler will be glad to receive any corrections.

ALBANY, N. Y.—*First Church*, cor. Pine and Lodge Sts., C. W. Heisler.

ALLEGHENY, PA.—*Trinity*, Stockton Ave. and Arch St., A. J. Turkle; *Grace*, Tinsbury and Hamilton Sts., P. Froelich; *Bethel*, Franklin and Washington Sts., C. B. King; *St. Mark's*, Middle St. and North Ave., C. Leonard; *St. Luke's*, Federal St. and Perrysville Ave., H. W. A. Hanson; *Mt. Olivet*, Rhine Street and Robinson Road, vacant.

ALTOONA, PA.—*First Church*, 12th Ave. and 14th St., M. J. Kline; *Second*, 7th Ave. and 11th St., A. E. Wagner; *Grace*, 11th St. and 12th Ave., E. R. McCauley; *Fourth*, Howard Ave. and 3d St., D. P. Drawbaugh; *Bethany*, 3d Ave. and 2d St., R. H. Bergstresser; *St. Paul's*, 30th St., E. J. Metzler; *Trinity*, Juniata (suburb), H. E. Wieand; *Temple*, cor. 7th Ave. and 24th St., C. M. Aurand.

BALTIMORE, MD.—*First Church*, Lanvale St. and Fremont Ave., E. K. Bell; *Second*, Lombard St., west of Green, G. W. Miller; *Third*, Monument St., near Gay, I. C. Burke; *St. Stephen's* (Ger. and Eng.), Hanover and Hamburg Sts., F. P. Hennighausen; *St. Mark's*, St. Paul and 20th Sts., W. H. Dunbar; *St. Paul's*, Druid Hill Ave. and McMechen St., P. A. Heilman; *Grace*, Broadway and Gough St., H. D. Newcomer; *Christ*, Hill St., near Charles, L. M. Zimmerman; *St. Luke's*, Chestnut and Third Aves. Hampden, H. Manken; *Messiah*, Potomac and O'Donnell Sts., Canton, E. Felton; *Church of Reformation*, Caroline and Lanvale Sts., U. S. G. Rupp; *Trinity*, Baltimore and Pulaski Sts., E. E. Ide; *Calvary*, North Ave. and Payson St., J. C. Bowers; *Church of Peace*, Gough St., near Washington, L. F. Miller; *St. John's*, Sparrows Point (suburb), G. I. Uhler; *Church of Our Saviour*, W. Arlington (suburb), S. J. Miller; *Salem*, Catonsville (suburb), M. L. Enders; *Church of the Incarnation*, Madison Ave. and Gold St., A. H. Studebaker; *Immanuel*, Baltimore and Robinson Sts., F. W. Meyer; *Concordia*. Franklin St. near Arlington Ave., W. G. Minnick; *St. John's*, Kate and Park Heights Aves., F. A. Hightman; *Grace*, Powellnaron (suburb), F. A. Hightman.

BROOKLYN, N. Y.—*St. Matthew's*, 6th Ave. and 2d St., . B. Young; *Calvary*, Rochester Ave. and Herkimer St., . E. Hoshour; *St. Matthew's* (Ger.), 197 N. 5th St., G. Ommer; *St. Paul's*, 238 Wyona St., F. S. Flath; (Ger. and Eng.) Neptune Ave. and Henry St., Coney Island, J. F. W. Kitzmeyer; *Church of Epiphany*, 841 Sterling Place, W. H. Stutts.

CHICAGO, ILL.—*Grace*, Belden Ave. and Hamilton Court, T. F. Dornblaser; *Ravenswood*, Sunnyside Ave., near Lyman Ave., S. S. Kauffman; *Immanuel*, Champlain Ave., and 43d St., B. F. Grenoble; *Cuyler*, Cuyler Ave. and Lincoln St., J. R. Enger; *St. Andrew's*, Melrose and Paulina Sts., L. J. Motschman; *Roger's Park*, Morse Ave. and Paulina St., D. F. Thomas; *St. Simon's* (Ger.), Spaulding and Pierce Aves., C. W. Knudten; *Bethel* (Ger.), 2132 Carroll Ave., A. Kaitschuck; *St. Peter's* (Ger.), Hanna and Cleveland Sts., P. C. Boysen; *Calvary*, 1159 W. Irving Park Boul., J. M. Bramkamp; *People's*, 110th and State Sts., G. P. Kabele; *Church of the Resurrection*, 101 Burling St., Bruno Lederer; *St. Paul's*, Evanston (suburb), Benson Ave. and Greenleaf St., T. B. Hersch; *Unity*, cor. Balmoral and Magnolia Aves., D. A. Davy; *Hope*, 1720 W. Chicago Ave., G. B. Weaver; *Mt. Tabor*, West 51st St. and Oakley Ave., E. Moser.

CINCINNATI, O.—*First Church*, Race and 12th Sts., J. W. Kapp; *St. Paul's*, Cook and Draper Sts., E. R. Wagner; *Walnut Hills*, Stanton Ave. and Locust St., C. S. Bauslin.

CLEVELAND, O.—*Christian Endeavor Memorial*, cor. Cedar Ave., S. E., and E. 73d St., H. C. Hadley; *Bethany*, cor. Willard Ave., N. W., and W. 89th St., J. A. Hanning; *Calvary*, 946 E. 105th St., H. B. Ernsberger.

DAYTON, O.—*First Church*, Main St., D. F. Garland; *Second*, Shaw Ave., W. M. Hackenberg; *Trinity*, S. Broadway, W. J. Gaby; *Grace*, Third and Torrence Aves., H. B. Burkholder.

DENVER, COL.—*St. Paul's*, 22d and California Sts., R. B. Peery; *Trinity*, 400 S. Logan Ave., C. N. Swihart.

DETROIT, MICH.—*Messiah*, cor. West Boulevard and Toledo Ave., A. Homrighaus; *Bethel*, cor. Hendricks and Mt. Elliott Aves., W. Popcke.

GRAND RAPIDS, MICH.—*Trinity*, Crescent Ave. and Bostwick St., H. C. Roehner.

HAGERSTOWN, MD.—*St. John's*, S. Potomac St., S. W. Owen; *Trinity*, W. Franklin St., J. S. Simon; *St. Mark's*, W. Washington St., J. W. Ott; *St. Matthew's* (Ger.), Antietam St., Wm. Hoffman.

(*Continued on page 88.*)

SYNODS—OFFICERS, MEETINGS, STATISTICS.

(To save space, the title Rev. is dropped from names. Laymen are marked (*l.*).

SYNODS. (General and District.)	Organized.	President.	Secretary.	Treasurer.	Next Meeting.			Ministers.	Congregations.	Confirmed Members.
*General Synod	1820	S. W. Owen, D. D., Hagerstown, Md.	H. K. Fenner, D. D., Louisville, Ky.	G. H. Knollenberg, Richmond, Ind.	Richmond Ind.	June 2, 1909	44th.			
1. Maryland	1820	C. F. Steck, D. D.	John C. Bowers	C. Eckhardt (*l.*)	(Not fixed.)	(Not fixed).	90th	111	150	30,360
2. West Pennsylvania	1825	G. C. Henry, D. D.	R. D. Clare	Albert Bell	Gettysburg, Pa.	Oct. 11, 1909	85th	93	155	34,148
3. East Ohio	1836	E. W. Simon, D. D.	N. J. Hadley	John Motz (*l.*)	Alliance, Ohio	Oct. 12, "	74th	47	75	10,503
4. Alleghany, (Pa.)	1842	R. L. Patterson	C. W. Anschutz	Charles Geesey (*l.*)	Juniata, Pa.	Sep. 30, "	69th	78	151	20,699
5. East Pennsylvania	1842	J. F. Hartman, D. D.	L. C. Manges	R. W. Hufford, D. D.	(Not fixed.)	Oct. 4, "	68th	128	144	34,222
6. Miami, (Ohio)	1844	H. S. Lawrence	B. W. Ziegler	J. W. Kahler (*l.*).	(Not fixed.)	Oct. 18, "	66th	39	52	8,894
7. Pittsburgh, (Pa.)	1845	J. B. Markward	M. M. Allbeck	Wm. Pore (*l.*)	Butler, Pa.	Oct. 14, "	67th	85	125	20,654
8. Wittenberg, (Ohio)	1847	S. P. Long	H. C. Funk	S. G. Cummings (*l.*)	Bucyrus, Ohio	Oct. 8, "	63d	52	77	12,123
9. Olive Branch, (Ind., etc.)	1848	Wm. S. Sigmund	G. B. Schmitt	B. C. Bowman (*l.*)	(Not fixed.)	Oct. 19, "	62d	35	48	6,382
10. Northern Illinois	1851	D. F. Thomas	T. B. Hersch	C. J. Driever (*l*)	(Not fixed.)	Oct. 22, "	59th	55	54	7,700
11. Central Pennsylvania	1853	W. H. Schoch	W. D. E. Scott	W. T. Horton (*l.*)	Blain, Pa.	Sep. 29, "	56th	46	92	11,608
12. Northern Indiana	1855	W. H. Schrock	F. A. Dressel	F. H. Wipperman (*l*)	Logansport, Ind.	Oct. 12, "	55th	41	74	7,030
13. Iowa	1855	J. A. McCulloch	Harvey M. Leech	W. H. Bailey (*l.*)	Des Moines, Ia.	Oct. 14, "	55th	24	29	3,892
14. Susquehanna, (Pa.)	1867	W. E. Fischer, D. D.	J. W. Shannon	Wm. Deisroth (*l.*)	Williamsport, Pa.	May 12, "	42d	56	81	15,991
15. Kansas	1868	Geo. S. Murphy	S. M. Lesher	J. E. Tressler, M. D (*l*)	Kansas City, Mo.	Oct. 15, "	42d	47	49	4,367
16. Nebraska	1873	L. Groh, D. D.	G. W. Livers	J. H. Miller, M. D. (*l.*)	South Auburn, Neb.	Sep. 22, "	37th	47	45	4,273
17. German Wartburg	1876	W. Schuelzke, D. D.	E. Schmidt	F. Bahr	(Not fixed.)	(Not fixed).	34th	39	38	6,435
18. California	1891	W. L. Remsberg	O. H. Gruver	P. S. Leisenring, M. D	Fresno, Cal.	Apr. 21, "	19th	26	20	3,027
19. Rocky Mountain	1891	R. B. Peery, Ph. D.	J. M. Herbst	F. Yeakel (*l.*).	Denver, Colo.	Apr. 28, "	19th	16	11	1,049
20. German Nebraska	1891	G. F. F. Mueller	C. Goede	L. Grauenhorst	Lincoln, Neb.	Oct. "	19th	84	100	6,938
21. Central Illinois	1892	Ezra Keller	J. H. Musselman	J. P. Springer (*l.*)	(Not fixed.)	Oct. 6, "	13th	22	29	3,948
22. Southern Illinois	1901	H. L. McGill	Charles H. Tilp	Philip Fager (*l.*)	Murphysboro, Ill.	Sep. 30, "	8th	11	16	1,701
23. New York	1908	G. U. Wenner, D. D.	H. M. Oberholtzer	J. G. Traver, D. D.	Schenectady, N Y.	Oct. 12, "	2d	133	129	25,034
					In General Synod			1,315	1,744	280,978
*General Council	1867	T. E. Schmauk, D. D., Lebanon, Pa.	W. H. Frick, D. D., Milwaukee, Wis.	W. H. Staake, (*l.*) Philad'a, Pa.	Minneapolis, Minn.	Sept. 9, 1909	32d			
1. Pennsylvania	1748	Prof. Jacob Fry, D. D.	O. E. Pflueger	H. A. Weller	(Not fixed.)	June 3, 1909	162d	389	548	147,610
2. New York	1786	G. C. F. Haas, D. D.	J. A. Weyl	E. Helwig (*l.*)	(Not fixed.)	June 17, "	118th	146	157	65,000
3. Pittsburg, (Pa.)	1843	C. T. Benze	D. M. Kemerer	J. Q. Waters	Kittanning, Pa.	June 10, "	67th	147	193	31,328
4. Ohio, Eng. Dist.	1857	W. A. Beates	F. W. E. Peschau, DD	J. M. Wenrich (*l.*)	Toledo, Ohio	Oct. "	53d	51	82	14,437
5. Swed. Augustana, 9 Conf.	1860	E. Norelius, D. D.	J. G. Dahlberg	Carl J. Bengston	Red Wing, Minn.	June 10, "	50th	598	1,069	158,871
6. Canada	1861	H. Rembe	H. L. Henkel	H. Twietmeyer	Preston, Ont., Can.	June 3, "	49th	38	74	11,404
7. Chicago	1871	H. B. Reed	W. J. Seiberling	Isaiah Whitman	Knox Co., Ind.	June 9, "	39th	40	59	6,573
8. English of Nor.-West.	1891	A. J. Reichert	John Keehley	C. A. Smith (*l.*)	Milwaukee, Wis.	June 16, "	19th	34	35	5,676
9. German of Manitoba	1897	M. Ruccius	H. Becker	P. M. Bredt (*l.*)	Strathcona, Alta, Can	June, "	13th	22	61	4,150
10. Pacific	1901	J. A. Leas	F. W. Bussard	W. S. T. Derr (*l.*)	Tacoma, Wash.	June 16, "	9th	14	20	1,402
11. N. York & N. England	1902	S. G. Weiskotten	S. G. Trexler	John W. Greene (*l*)	Rochester, N. Y.	June 8, "	8th	56	57	16,221
12. Nova Scotia	1903	W. E. Murray	C. H. Little	W. M. Weaver	Lunenburg, N. S.	June 24, "	7th	8	26	2,594
					In General Council.			1,543	2,381	465,266
United Synod, South	1886	A. G. Voigt, D. D., Mt. Pleasant, S. C.	S. T. Hallman, D. D., Spartanburg, S. C.	C. H. Duls (*l.*) Charlotte, N. C.	Richmond, Va.	Sep. 7, 1910	13th			
1. North Carolina	1803	V. Y. Boozer	H. A. McCullough	James D. Heilig (*l.*).	Faith, N. C.	Apr. 28, 1909	106th	45	65	8,906
2. Tennessee	1820	J. C. Moser, D. D.	Chas. K. Bell	R. A. Yoder, D. D.	Lexington Co., S. C.	Oct. 6, "	89th	46	126	11,800
3. South Carolina	1824	C. A. Freed	S. P. Koon	A. H. Kohn (*l.*)	Lexington, S. C.	Nov. 10, "	85th	44	76	11,020
4. Virginia	1829	G. S. Bowers, D. D.	A. D. R. Hancher	M. Coffman (*l.*)	Rockbridge Co., Va.	Aug. 17, "	80th	31	59	6,069
5. S.-Western Virginia	1842	W. R. Brown	Paul Sieg	A. B. Greiner, M. D.	(Not fixed.)	Aug. 11, "	68th	28	65	4,818
6. Mississippi	1855	J. L. Derrick	H. W. Jeffcoat	J. H. Sheppard (*l.*).			55th	9	15	806
7. Georgia	1860	T. W. Shealy	Chas. A. Phillips	J. M. Guann (*l.*)	Effingham Co., Ga.	Oct. 13, "	49th	16	20	3,500
				J. M. Kinser (*l.*)	Sullivan Co., Tenn	Aug. 12, "	48th	7	24	1,650

Synodical Conference. . .	1872	John Bauing, Milwaukee, Wis.	Prof. J. Meyer, New Ulm, Minn.	H. A. Christiansen, (*l.*) Detroit, Mich.	Seward, Neb. . . .	1910				
1. *‡Mo., Del. Syn. 15 Dists. .	1847	Francis Pieper, D. D. .	R. D. Biedermann .	I. F. Schuricht (*l.*) .	St. Louis, Mo. . . .	April, 1910	. 15th	2,058	2,551	500,248
2. United Ger. Syn's, 1892. 1. Wisconsin .	1847	Ph. von Rohr	Henry Gieschen . .	H. F. Knuth	(Not fixed.)	June 23, 1909	. 59th	251	330	130,436
2. Minnesota .	1860	A. Schroedel	F. Koehler.	A. Gundlach (*l.*) . . .	New Ulm, Minn. .	June, 22, "	. 49th	90	125	36,584
3. Michigan. .	1895	C. A. Lederer	P. Kneiske	Alb. Mayer (*l.*) . . .	(Not fixed.)	(Not fixed.)	. 15th	14	17	3,445
4. Nebraska .	1904	Theo. Braeuer	Ph. Martin	E. W. Zutz (*l.*) . .	Hadar, Neb.	Aug. 26, 1909	. 6th	18	22	2,385
3. *English Syn. of Mo. . . .	1888	H. P. Eckhardt	J. F. Wenchel . . .	W. Kemmler, Jr. (*l.*)	Cleveland, Ohio . .	June, "	. 11th	57	85	13,500
					In Synodical Conference		. . .	2,488	3,130	686,598
* ‡ Synods, Independent. .										
1. *‡Ohio Joint Synod, 10 Dis	1818	C. H. L. Schuette, D.D.	W. H. Price	F. J. Heer (*l.*). . . .	. . . . .	1910	. 41st	556	733	110,877
2. †Buffalo (N. Y.)	1845	J. N. Grabau	F. Plenz	P. Maul (*l.*)	(Not fixed).	1910	. 28th	30	44	5,168
3. Hauges—Nor.	1846	C. J. Eastvold	N. J. Loehre	O. A. Ulvin (*l.*) . .	Red Wing, Minn. .	June 2, 1909	. 64th	124	318	35,493
4. Eilsen's—Nor.	1846	S. M. Stenby	A. L. Weik	L. Peterson (*l.*) . .	Clear Lake, Iowa . .	June 14, "	. 63d	5	26	1,200
5. †Norweg. Luth. Church. .	1853	V. Koren, D. D. . . .	D. C. Jordahl . . .	M. Borge	Minneapolis, Minn.	June, 1911	. 30th	363	1,050	84,431
6. †Iowa—Ger., 7 Dist. . . .	1855	F. Richter, D. D. . . .	E. H. Caselmann. .	Prof. A. Engelbrecht.	Waverly, Iowa . . .	June, 1910	. 25th	498	930	100,500
7. Dan. Ev. Lu. Ch. in Am. .	1872	K. C. Bodholdt	Aug. Faber	J. S. Faaborg (*l.*). . .	Fredsville, Iowa . .	June 1909	. 32d	66	110	11,926
8. Icelandic (N. W.).	1885	B. B. Jonsson	Fr. Hallgrimsson . .	E. Thorwaldson (*l.*).	Winnipeg, Man., Can	June, "	. 25th	11	43	4,602
9. Immanuel Ger.	1886	J. Heiniger, D. D. . . .	Wm. Orend	G. Fischer	(Not fixed).	Aug., "	. 24th	14	8	3,000
10. Finnish Suomi	1889	J. K. Nikander, D. D. .	J. Baeck	I. Wargelin (*l.*). . .	Eveleth, Minn. . . .	June, "	. 20th	26	114	10,999
11. Norweg'n United Lu. Ch. .	1890	T. H. Dahl, D. D. . . .	Jens C. Roseland. .	E. Waldeland (*l.*) . .	Des Moines, Iowa .	"	. 19th	508	1,373	156,936
12. Norwegian Free Church. .	1893	E. P. Harbo	E. Berntsen	F. Paulson (*l.*) . . .	(Not fixed).	June, "	. 17th	145	325	40,000
13. Danish United Luth. Ch. .	1896	G. B. Christiansen . . .	L. Johnson.	Prof. C. Hansen . .	Elk Horn, Iowa . .	June, "	. 14th	112	160	10,490
14. Texas—Ger.	1896	K. Kern	R. Heise.	W. Wolfsdorff . . .	Victoria, Texas . .	June, "	. 14th	15	24	2,300
15. Michigan.	1897	F. Krauss	J. Gauss	H. Heyn (*l.*). . . .	Saginaw, Mich. . .	June, "	. 13th	37	55	7,800
16. Slovak	1902	J. Pelikan	Theo. Balent	M. Roskos (*l.*) . . .	Charleroi, Pa. . . .	Sep., "	. 8th	15	20	8,730
Independent Pastors, etc.								83	200	25,000
						In Independent Synods, etc. . .		2,608	5,533	619,452
						Whole Church		8,180	13,238	2,100,863

District Synods generally meet annually. * Meet biennially. † Meet triennially. ‡ Meet in years alternating with their District Synods.

SUMMARY OF DEATHS.

A summary of the deaths of Lutheran ministers for the year is as follows:

General Synod	29
General Council	13
United Synod, South	2
Synodical Conference	16
Independent Synods	23
No Synodical Connection	1
	84

INDIANS IN THE UNITED STATES.

The number of Indians in the United States, exclusive of Alaska, is reported at 284,000, an increase of 7,500 over the population reported for the previous year. Of these, 40,000 are members of some Christian denomination. Sixty-five thousand of them can read English. The Indian Territory reports 92,000, and has 660 schools, 800 teachers and 40,000 pupils. Everywhere Indians willing to give up their tribal relations, and to adopt the usages of civilized life, are admitted to citizenship on application for it. There is a tendency reported toward this change. Many now reside in houses instead of in shacks and tepees, and 117,000 of those under government care wear only citizens' clothing.

EVANGELICAL CHURCHES.

The growth of the evangelical churches has been more remarkable than the development of our nation. The cause must be greater than its results. In 1800 the Protestant church members were to the population of the United States as four to fifty-eight; in 1900, as four to seventeen. That is, during the century the evangelical church membership increased 3.41 times as fast as the population. The 2,340 churches, valued at $1,500,000 in 1800, had increased to 187,800 churches, valued at $724,900,000 in 1900. If the value of parsonages and denominational schools be added there was $1,000,000,000 invested in property specifically dedicated for the dissemination of Christianity, all the free gift of its adherents.

THE HEBREW IN AMERICA.

According to the statistics of Dr. Ernest Kahn, a German statistician, there are in New York City 1,062,000 Jews. The *American Hebrew* puts the number slightly lower, but still close to, if not quite, 1,000,000. This is a growth from a bare 60,000 in 1860, and makes a greater number than in Germany, France, Switzerland, Italy, and Great Britain combined! Their assimilation by the nation is a problem too great to be ignored, and the religious problem which they present to the churches is even greater. Hundreds of thousands of them are seeing Christianity in a new guise. Their only contact with it heretofore has been in lands where it stood for oppression and even massacre. Christ was not truly presented to them, and every prepossession was against the truth of the religion that bore his name. Here under the new conditions, with their hard struggle for existence—in which the Jew is usually eminently successful—the old religion, in the younger generation, is found to lose much of its power, and they drift into a state of irreligion, or at least of indifference to the more orthodox tenets of their faith.

DEATHS OF LUTHERAN MINISTERS.

No.	Name.	Ent'd Min'y.	Synod at Death	Born. Where.	Born. When.	Died. Where.	Died. When.	Where Buried.	Age. Y.	Age. M.	Age. D.
1	Adix, W. J. F.	1875	G. Ia	Mecklenburg, Germany.	Mar. 2, 1849	Laporte City, Iowa	Sept. 10, 1908	Birch Creek, Iowa	59	6	8
2	Albert, L. E., D. D.	1849	E. Pa.	Berlin, Pa.	Mar. 9, 1828	Germantown, Phila., Pa.	Mar. 6, 1908	Germantown, Phila., Pa.	79	11	27
3	Anthony, E. M.	1869	Ol. B.	Tullahoma, Tenn.	June 26, 1837	Normandy, Tenn.	Jan. 26, 1908	Shelbyville, Tenn.	70	7	.
4	Baird, Cephas	1854	Ia.	Xenia, Ohio	June 28, 1835	Santa Monica, Cal.	Mar. 22, 1908	Santa Monica, Cal.	72	8	23
5	Bauch, J.	1861	O. Jt.	Simmenan, Germany	May 12, 1834	Lansing, Mich	Aug. 10, 1908	Oak Harbor, Ohio	74	2	29
6	Baughmann, G.	1849	O. Jt.	Columbus, Ohio	Mar. 12, 1826	Eaton, Ohio	Nov. 22, 1907	Eaton, Ohio	81	8	10
7	Beidler, J. A., M. D.	1858	N. Ill.	Canandaigua, N. Y.	July 14, 1834	Polo, Ill.	April 25, 1908	Polo, Ill.	73	9	11
8	Bergeman, Paul E.	1896	C. Ill.	Berlin, Germany	Jan. 8, 1860	Beardstown, Ill.	Nov. 12, 1908	Beardstown, Ill.	48	10	4
9	Bittner, J. T. L.	1886	Mo.	Milwaukee, Wis.	July 4, 1863	Milwaukee, Wis.	Dec. 11, 1907	Watertown, Wis.	44	5	7
10	Bode, C. E.	1859	Mo.	Dolgen, Germany	July 5, 1832	Los Angeles, Cal.	Feb. 16, 1908	Los Angeles, Cal.	75	7	11
11	Brodfuehrer, J. C., D. D.	1858	N. Ill.	Heldburg, Germany	Aug. 8, 1834	Pasadena, Cal.	Dec. 13, 1907	Pasadena, Cal.	73	4	5
12	Buehring, Wm.	1872	O. Jt.	Hanover, Germany	May 28, 1845	Saint Marys, Ohio	Dec. 24, 1907	St. Marys, Ohio	62	6	26
13	Burmester, W. H.	1874	Mo.	Hanover, Germany	Nov. 4, 1849	Detroit, Mich.	Sept. 28, 1908	Detroit, Mich.	58	10	24
14	Bushong, A. A. J.	1863	Va.	Staunton, Va.	Oct. 2, 1832	Strasburg, Va.	Nov. 29, 1907	Woodstock, Va.	75	1	27
15	Butz, J. G.	1864	O. Jt.	Wuertemberg, Germany.	Oct. 9, 1835	Zelienople, Pa.	Feb. 20, 1908	Zelienople, Pa.	72	4	11
16	Clare, R. H., D. D.	1872	W. Pa.	Albany, N. Y.	Mar. 5, 1847	Philadelphia, Pa.	Feb. 14, 1908	Abbottstown, Pa.	60	11	9
17	Croft, S., M. D.	1868	W. Pa.	St. Thomas, Pa.	Nov. 16, 1836	Chambersburg, Pa	Mar. 12, 1908	Chambersburg, Pa.	71	3	26
18	Diven, W. H.	1858	C. Pa.	Mexico, Pa.	April 4, 1832	Newport, Pa.	Oct. 23, 1908	Newport, Pa.	76	6	19
19	Eich, T. H. E.	1885	O. Jt.	Mercer Co., Pa.	Jan. 9, 1857	Sulphur Springs, Ohio	Nov. 2, 1908	Sulphur Springs, Ohio	51	9	24
20	Eirich, J. P.	. .	O. Jt.	Bavaria, Germany	Mar. 7, 1828	Cleveland, Ohio	Jan. 22, 1908	Buffalo, N. Y.	79	10	15
21	Fegley, G. S.	1905	Pa.	Berks Co., Pa.	Dec. 15, 1877	Souderton, Pa.	May 18, 1908	Hamburg, Pa.	30	5	3
22	Fiebke, Prof. W. K.	1893	O. Jt.	Gellendin, Germany	Sept. 20, 1869	Albany, N. Y.	Sept. 21, 1908	Bethlehem Centre, N. Y.	39	.	1
23	Flath, J. F.	1859	N. Yk.	Baden, Germany	June 15, 1834	Brooklyn, N. Y.	April 22, 1908	Brooklyn, N. Y.	73	10	8
24	Fleck, H. R.	1858	Al.	Sinking Valley, Pa	Feb. 26, 1834	Huntingdon, Pa.	Nov. 15, 1908	. . . . .	74	8	20
25	Franzen, J.	1880	Sw. A.	Foglum, Sweden	July 15, 1850	Englund, Minn.	April 29, 1908	Burlington, Iowa	57	9	14
26	Frich, Prof. J. B.	1862	N. in A.	Norway	1836	Minneapolis, Minn.	Aug. 26, 1908	Minneapolis, Minn.	72	.	.
27	Furst, M. L.	1880	N. Ind.	Salona, Pa.	Jan. 13, 1844	Fayetteville, Pa.	Oct. 8, 1908	Fayetteville, Pa.	64	8	25
28	Gardner, G. F.	1853	Pa.	Wuertemberg, Germany.	Apr. 14, 1827	Allentown, Pa.	Aug. 3, 1908	Allentown, Pa.	81	3	20
29	Gotsch, G. Th.	1856	Mo.	Leipzig, Germany	Dec. 21, 1825	Oak Park, Ill.	Oct. 2, 1908	Oak Park, Ill.	82	9	11
30	Griffith, J. G., D. D.	1868	Sus.	Bucks Co., Pa.	Feb. 11, 1839	Montoursville, Pa.	Dec. 11, 1907	Montoursville, Pa.	68	10	.
31	Haehnel, C. G.	1880	Mo.	Kunzburg, Germany	May 5, 1854	Milwaukee, Wis.	July 12, 1908	Milwaukee, Wis.	54	2	7
32	Hallerberg, W.	1867	Mo.	Herford, Germany	Mar. 18, 1837	Quincy, Ill.	Mar. 13, 1908	Quincy, Ill.	70	11	24
33	Hansen, Chr.	1900	Dan. U.	Hampton, Neb.	Jan. 19, 1875	Cedar Falls, Iowa	Aug. 13, 1908	Hampton, Neb.	33	6	25
34	Harter, G. A.	1873	O. Jt.	New Berlin, Ohio	Feb. 17, 1848	Youngstown, Ohio	Oct. 14, 1908	Avilla, Ind.	60	7	27
35	Heidtke, P.	1904	Minn.	Germany	Nov. 19, 1879	Juneau, Wis.	April 13, 1908	Juneau, Wis.	28	4	25
36	Heinzelmann, J.	1877	O. Jt.	Brandenburg, Germany.	Aug. 1, 1847	Fullerton, Md.	Jan. 12, 1908	Fullerton, Md.	60	5	11
37	Hjermstad, U. C. S.	1880	N. in A.	Stange, Norway	June 14, 1840	Spring Prairie, Wis.	Oct. 6, 1908	La Crosse Co., Wis.	68	3	22
38	Hoenecke, Prof. Adolf	1862	Wis.	Brandenburg, Germany.	Feb. 25, 1835	Wauwatosa, Wis	Jan. 3, 1908	Milwaukee, Wis.	72	10	9
39	Holtkamp, H. H.	1854	C. Ill.	Ladbergen, Prussia	Apr. —, 1824	Timewell, Ill.	Feb. 1, 1908	Pearidge Twp., Ill.	83	9	.
40	Hunton, J. H.	1856	O. Dis.	Farquier Co., Va.	Oct. 11, 1834	Lima, Ohio	June 17, 1908	Lima, Ohio	73	8	6
41	Jaeger, C.	1870	Wis.	Hessen, Germany	Mar. 19, 1846	Racine, Wis.	Mar. 12, 1908	Racine, Wis.	63	11	22
42	Jensen, Prof. J. P.	1900	Dan. U.	Denmark	Feb. 24, 1871	Blair, Neb	April 9, 1908	Blair, Neb.	37	1	16
43	Kain, D. F.	1871	N. Ind.	Tuscarawas Co., Ohio	Apr. 15, 1841	Albion, Ind.	Feb. 3, 1908	Albion, Ind.	66	9	19
44	Klindworth, J.	1858	O. Jt.	Hanover, Germany	Aug. 9, 1833	Galena, Ill	Dec. 5, 1907	Galena, Ill.	74	3	26
45	Koestering, J. F.	1853	Mo.	Hanover, Germany	Feb. 20, 1820	St. Louis, Mo.	Jan. 20, 1908	St. Louis, Mo.	87	11	.
46	Krieger, J.	1876	O. Jt.	Alsace, Germany	May 9, 1841	Detroit, Mich.	Dec. 11, 1907	Detroit, Mich.	66	7	2
47	Kuesel, W.	. .	O. Jt.	. . . . .	. . . . .	Ephraim, Wis.	April 16, 1908	. . . . .	.	.	.
48	Lentz, D. S.	1874	Al.	Statesville, N. C.	Nov. 17, 1843	Altoona, Pa.	Aug. 23, 1908	Altoona, Pa.	64	8	6
49	Lindahl, S. P. A., D. D.	1869	Sw. A.	Kristdala, Sweden	Nov. 8, 1843	Rock Island, Ill.	Mar. 27, 1908	Rock Island, Ill.	64	4	9
50	Lindemann, Prof. F.	1874	Mo.	Baltimore, Md.	Jan. 12, 1851	Addison, Ill.	Dec. 13, 1907	Pittsburg, Pa.	56	11	1
51	Linell, T. O.	1873	Sw. A.	Brunskog, Sweden	Sept. 9, 1843	Gardner, Mass.	Sept. 30, 1908	Gardner, Mass.	65	.	21
52	Link, G.	1851	Mo.	Thalmasse, Bavaria	Mar. 19, 1829	Springfield, Ill.	Sept. 21, 1908	Springfield, Ill.	79	6	2

OF LUTHERAN MINISTERS.—*Concluded.*

No.	Name.	Ent'd Min'y.	Synod at Death.	Born. Where.	Born. When.	Died. Where.	Died. When.	Where Buried.	Age. Y.	Age. M.	Age. D.
53	Loewenstein, G.	1860	O. Jt.	Winningen, Germany	Feb. 26, 1837	Holland, Ind.	Feb. 6, 1908	Holland, Ind.	70	11	11
54	Long, A. J.	1874	Pa.	Claussville, Pa.	Oct. 20, 1847	Stouchsburg, Pa.	Sept. 13, 1908	Stouchsburg, Pa.	60	10	24
55	Magnusson, A. A.	1871	Sw. A.	Ostergotland, Sweden	July 3, 1841	Brooklyn, N. Y.	Oct. 11, 1908	Brooklyn, N. Y.	67	3	8
56	Mangelsdorf, E. L.	. .	Mo.	Calba, Germany	Dec. 2, 1837	St. Louis, Mo.	May 3, 1908	St. Louis, Mo.	70	5	1
57	Mann, L. A., D. D.	1861	Md.	Lovettsville, Va.	Aug. 14, 1834	Cumberland, Md.	Nov. 10, 1908	Middletown, Md.	74	2	27
58	Matter, F.	1868	O. Jt.	Ramsburg, Germany	May 29, 1841	Orient, S. Dak.	Dec. 29, 1907	Orient, S. Dak.	66	7	.
59	McAfee, J. B.	1854	Kan.	Port Royal, Pa.	Aug. 8, 1830	Topeka, Kans.	May 20, 1908	Topeka, Kans.	77	9	12
60	Morell, E. S.	1875	E. Pa.	Philadelphia, Pa.	June 14, 1838	Norwood, Pa.	Sept. 18, 1908	Marietta, Pa.	70	3	4
61	Mueller, G. J.	1867	(n. s.)	Essingen, Germany	Sept. 9, 1841	Philadelphia, Pa.	Oct. 8, 1908	Philadelphia, Pa.	67	.	19
62	Opsahl, T. G.	1891	N. in A.	Freeborn Co., Minn.	July 12, 1862	Callender, Iowa	May 21, 1908	Freeborn Co., Minn.	45	11	9
63	Platteicher, P.	1860	Pa.	Baden, Germany	Sept. 18, 1836	Easton, Pa.	Sept. 18, 1908	Easton, Pa.	72	.	.
64	Sanders, E. J.	1905	Sw. A.	Wapello Co., Iowa	Aug. 24, 1872	Ottumwa, Iowa	May 5, 1908	Ottumwa, Iowa	35	8	11
65	Schindel, J. D., D. D.	1867	Pa.	South Whitehall, Pa.	Jan. 11, 1841	Allentown, Pa.	June 27, 1908	Allentown, Pa.	67	5	16
66	Schmidt, J. C.	1844	Pa.	Kutztown, Pa.	Aug. 7, 1823	Reading, Pa.	July 4, 1908	Reading, Pa.	84	10	27
67	Seifert, F.	1867	Minn.	Arfeld, Westphalia, Ger.	Aug. 16, 1837	Mankato, Minn.	Oct. 4, 1907	Wood Lake, Minn.	70	1	18
68	Solseth, O. E.	1872	N. in A.	Norway	Aug. 30, 1844	Montevideo, Minn.	June 19, 1908	—— Minn.	63	9	18
69	Steinhauer, C. E.	1862	E. Pa.	Lauter, Eckens, Bavaria.	June 20, 1835	Camden, N. J.	Jan. 31, 1908	Camden, N. J.	72	7	11
70	Stiemke, T.	1874	Mo.	Kirchayn, Wis.	Aug. 24, 1847	Baltimore, Md.	Mar. 14, 1908	Baltimore, Md.	60	6	19
71	Stoudenmire, W. C.	1877	Md.	Orangeburg, S. C.	Oct. 13, 1852	Baltimore, Md.	Mar. 14, 1908	Baltimore, Md.	55	5	1
72	Streamer, C. L.	1858	Al.	Williamsburg, Pa.	Dec. 22, 1828	Philipsburg, Pa.	Jan. 15, 1908	Philipsburg, Pa.	79	.	24
73	Trappe, C. W.	1890	Mo.	Maeglinburg, Germany	May 14, 1863	Chester, Ill.	Feb. 7, 1908	Chester, Ill.	44	8	24
74	Vikstrand, J.	1872	Sw. A.	Vestergotland, Sweden	1840	Assaria, Kans.	Dec. 11, 1907	Assaria, Kans.	67	.	.
75	Vockrodt, A.	1872	O. Jt.	Muehlhausen, Germany.	July 25, 1841	Aurora, Ill.	May 23, 1908	De Pere, Wis.	66	9	28
76	Waltman, Wm.	1852	N. Ind.	Bedford Co., Pa.	May 31, 1819	Albion, Ind.	May 28, 1908	Albion, Ind.	88	11	28
77	Weaver, G. P., M. D.	1861	E. Pa.	Center Co., Pa.	Feb. 21, 1836	Philadelphia, Pa.	April 11, 1908	Center Co., Pa.	72	1	21
78	Weber, J. H., D. D.	1868	Sus.	Cherry Valley, N. Y.	Aug. 17, 1844	Clifton Springs, N. Y.	Jan. 8, 1908	Sunbury, Pa.	63	4	22
79	Whitteker, W. F.	1890	N. Yk.	Bauck's Hill, Ont., Can.	Jan. 28, 1865	N. Williamsb'g, Ont., Can.	Dec. 25, 1907	Troy, N. Y.	42	10	27
80	Willert, H.	1872	O. Jt.	Greisswold, Germany	Oct. 28, 1835	Grove City, Ohio	Jan. 25, 1908	Grove City, Ohio	72	2	28
81	Wirt, J. A., D. D.	1877	Ia.	Millersburg, Pa.	May 21, 1846	Des Moines, Iowa	May 9, 1908	Gettysburg, Pa.	61	11	18
82	Wisswaesser, C. L.	1874	Pb. S.	Mannheim, Baden, Ger.	Feb. 13, 1850	Sherwood, Ont., Can.	Dec. 6, 1907	Sherwood, Ont., Can.	57	9	23
83	Wyse, J. H.	1887	Va.	Lexington Co., S. C.	Feb. 14, 1861	Staunton, Va.	Mar. 25, 1908	Staunton, Va.	47	1	11
84	Zimmerman, J.	1856	Neb.	Westmoreland Co., Pa.	Dec. 16, 1828	Lincoln, Neb.	Oct. 16, 1908	Lincoln, Neb.	79	10	.

WOMAN'S HOME AND FOREIGN MISSIONARY SOCIETY.

President—Mrs. P. A. Heilman, Baltimore, Md.
Vice-Pres.—Mrs. Willard Larkin, Cobleskill, N. Y.
Vice.-Pres.—Mrs. F. C. Karper, Chambersburg, Pa.
Rec. Sec.—Mrs. A. V. Hunter, Columbia City, Ind.
Cor. Sec.—Miss Mary Hay Morris, Lutherville, Md.
Treasurer—Mrs. E. D. Miller, Kansas City, Mo.
Historian—Mrs. Emma B. Scholl, Baltimore, Md.
Chairman Exec. Com.—Mrs. S. F. Breckenridge, Springfield, O.
Sec. Exec. Com.—Mrs. K. B. Shaffer, Delaware, O.

Twenty-fifth Biennial Convention, Dixon, Ill., May 25 to 28, 1909.

SEAMEN'S HOME.

The Superintendent of the Home in Hoboken, N. J., presents the following figures, since its opening, November 23, 1907, until the end of May, 1908: Visitors of the reading room, 13,510; attendance on worship, 1,397; letters written for seamen, 1,344; letters received, 327; visits aboard ship, 185: visits in hospital, 459; money received on deposit and sent home, $3,584.

WHO WANTS TO EXCHANGE?

A Lutheran missionary pastor in Alberta, one of the northwest provinces of Canada, serves five congregations, which are scattered over a territory 120 miles in extent. During the past year he traveled more than 2,500 miles. He is frequently away from his family weeks at a time, and is often obliged to share the single room of a farm house with the farmer and his family.

LUTHERANS AS TO LANGUAGE.

Of the 2,000,000 Lutheran communicants in this country, 900,000 use the German language in the church services, 600,000 the English, 300,000 the Norwegian, 150,000 the Swedish, 22.000 the Danish, 13,000 the Finnish, 5,000 the Icelandic, and the remaining 10,000 various languages.

Location of Churches in Large Cities.

(*Continued from page 83.*)

HARRISBURG, PA.—*Zion*, 4th St. below Market St, S. W. Herman; *Messiah*, 6th and Foster Sts., R. H. Williams; *Memorial*, 15th and Shoop Sts., L. C. Manges; *Bethlehem*, Green and Cumberland Sts., vacant; *Trinity*, 9th St below Hemlock St., R. L. Meisenhelder; *Christ*, 13th St. and Thompson Ave., A. A. Kelly; *Augsburg*, 5th and Muench Sts., A. M. Stamets; *Redeemer*, 16th and Derry Sts., T. B. Thomas.

INDIANAPOLIS, IND.—*First Church*, cor. Pennsylvania and Walnut Sts., C. R. Sherck; *Second Church*, cor. Woodlawn Ave. and Hasbrook St. J. H. Neuhauser.

JERSEY CITY, N. J.—*Holy Trinity*, 164 Mercer St., E. E. Neudewitz; *Church of Redeemer*, 35 Warner Ave., J. E. Heindel; *Church of our Saviour*, Bergen Ave. and Atlantic St., J. H. Meyer; *Bethany*, 11 Gillies Ave., W. Hoboken, E. Dingman; *Holy Trinity* (Ger.), Bowers St., R. A. Hafer; *Holy Trinity*, Hoboken, 904 Garden St., C. McDaniel.

KANSAS CITY, KAN.—*Trinity*, 712 Tauromee Ave., R. B. Wolf.

KANSAS CITY, MO.—*First Church*, 14th and Cherry Sts., J. C. Schindel; *Children's Memorial*, Admiral Boul. and Tracy St., A. B. Shrader; *Grace*, 14th St. and Euclid Ave., J. M. Cromer.

LINCOLN, NEB.—*Grace*, 14th and F Sts., C. H. B. Lewis.

LOS ANGELES, CAL.—*First Church*, cor 8th and Flower Sts., H. J. Weaver; *St. Mark's*, cor. W. 36th Place and Vermont Ave., J. W. Ball.

LOUISVILLE, KY.—*First Church*, 417 E. Broadway, S. S. Waltz; *Second*, 2115 W. Jefferson St., H. K. Fenner; *Third*, Storey and Frankford Sts., C. A. Wilson; *St. Paul's*, Brook and Breckenridge Sts., K. W. Kramer; *Grace*, 26th and Bank Sts., J. F. F. Kayhoe; *Trinity*, Highland and Rubel Aves., A. C. Miller: *Bethany*, Grand Boulevard and Evelyn St., C. E. Buschman.

MANSFIELD, O.—*First Church*, Park Ave., W., and Mulberry St., S. P. Long; *St. Matthew's*, Park Ave., W., Francis Keller; *St. Mark's*, Spring Mill St., B. B. Uhl; *St. Luke's*, Sturgess, Marion and Park Aves., O. D. Baltzly; *North Mansfield*, G. Z. Cochel.

NASHVILLE, TENN.—*First Church*, Fifth Ave. N., near Union St., R. T. Vorberg; *Second*, 8th Ave. N., and Garfield St., W. C. Seidel.

NEW HAVEN, CONN.—*First Church*, cor. Lawrence and Foster Sts., J. L. Sieber.

NEW YORK CITY, N. Y.—*St. James*, Madison Ave. and 73d St., J. B. Remensnyder; *St. John's*, 81 Christopher St., J. J. Young; *Christ*, E. 19th St. near 1st Ave., G. U. Wenner; *Atonement*, Edgecombe Ave. and W. 140th St., F. H. Knubel; *Church of our Saviour*, Audubon Ave. and W. 179th St., W. H. Feldman. *Borough of the Bronx—Bethany*, Teasdale Place (East 163d St.), Wm. Freas, Jr.; *Reformation*, Jennings St. and Intervale Ave., vacant; *Emanuel*, Brown Place and E. 137th St., A. A. King; *Church of the Ascension*, Kingsbridge and Fordham Roads, F. V. Christ; *St. Thomas*, Tremont and Anthony Aves., F. J. Baum; *Church of the Holy Comforter*, 165th St. and Nelson Ave., F. J. Baum.

OAKLAND, CAL.—*First Church* cor. 16th and Grove Sts., O. H. Gruver.

OMAHA, NEB.—*St. Mark's*, 20th and Burdette Sts., L. Groh; *Grace*, 20th and Poppleton Sts., M. L. Melick; *Kountze Memorial*, 26th and Farnam Sts., J. E. Hummon; *First Church*, S. Omaha, R. W. Livers.

PHILADELPHIA, PA.—*St. Matthew's*, Broad and Mt. Vernon Sts., E. H. Delk; *Trinity*, Germantown Ave. and Queen St., L. DeYoe; *Messiah*, Jefferson and 16th Sts., H. C. Alleman; *All Saints*, Germantown Ave. and Cayuga St., H. E. Clare; *Grace*, 35th and Spring Garden Sts., S. Traver; *Calvary*, Mantua Ave. and 41st St., F. U. Gitt; *Bethany*, 25th St. and Montgomery Ave., J. F. Hartman; *St. Andrew's*, 6th and Ritner Sts., J. Eug. Dietterich; *Church of Reformation*, Ontario and Carlisle Sts., J. B. Lau; *Bethel*, Sedgely Ave. and 5th St., L. B. Hafer; *Temple*, Race and 52nd Sts., A. Pohlman; *Gethsemane*, 60th and Callowhill Sts., J. H. Main; *Immanuel*, Cedar Ave. and 52nd St., W. H. Hetrick; *Betheden*, 24th and Huntingdon Sts., L. R. Haus; *Tabernacle*, 60th and Spruce Sts., W. J. Miller; *Muhlenberg*, Fisher's Lane and Windrum Ave., vacant.

PITTSBURG, PA.—*Bethany*, Highland Ave. and Kirkwood St., G. W. Englar; *Mt. Zion*, 44th and Sherman Sts., T. B. Yeakley; *Brushton Ave.*, Hamilton St. and Brushton Ave., S. N. Carpenter; *Redeemer*, Mt. Vernon St., R. W. Woods; *St. Paul's*, Second Ave. and Mansion St., A. J. Bean; *St. Matthew's*, Crafton, C. Lambert; *Church of the Atonement*, Herron Ave., R. B. McGiffin; *St. James*, Arlington Ave., South Side, J. H. Keller; *Calvary*, Wilkinsburg, J. B. Markward; *St. John's*, Swissvale, H. C. Erdman; *Holy Trinity*, Beechview (suburb), G. M. Heindel.

REDLANDS, CAL.—*First Church*, cor. Olive Ave. and Myrtle St., Geo. H. Hillerman.

RICHMOND, IND.—*St. Paul's*, S. 7th St., C. Huber: *First Church*, cor. 11th and S. A. Sts., E. G. Howard. *Second*, cor. Pearl and W. 3rd Sts., G. E. Harsh.

SAN FRANCISCO, CAL.—*First Church*, 1319 Geary St., W. R. Swickard, acting pastor; *St. Matthew's* (Ger.), 16th and Dolores Sts., H. Gehrcke; *St. Andrew's* (Ger.), 722 Union St., A. Jatho.

SIOUX CITY, IA.—*Trinity*, cor. 11th and Nebraska Sts., D. R. Huber.

SPRINGFIELD, OHIO.—*First Church*, Cor. W. High St. and Wittenberg Ave., C. E. Gardner; *Second*, Cor. Clifton and Pearl Sts., E. H. Dornblaser; *Third*, Cor. S. Centre and Liberty Sts., C. J. Kiefer; *Fourth*, Cor. N. Fountain Ave. and Ward St., S. E. Greenawalt. *Fifth*, Cor. E. High and Greenmount Sts., H. S. Lawrence; *Calvary*, Cor. W. High and Shaffer Sts., Eli Miller.

ST. LOUIS, MO.—*St. Mark's*, Bell St. and Cardinal Ave., M. Rhodes; *St. Paul's*, Chateau and Taylor Aves., W. W. Barkley.

SYRACUSE, N. Y.—*First Church*, 431 S. Salina St., W. M. B. Glanding; *St. Peter's*, N. E. Cor. Butternut St. and Prospect Ave., R. Schmidt; *Zion*, S. W. Cor. Butternut St. and Prospect Ave., H. G. Dattan; *Mt. Tabor*, 1010 Butternut St., W. T. Grommisch; *St. Paul's* (Ger.), Oswego and Shonnard Sts., G. M. Merschroth. *Church of the Atonement*, West Brighton Ave. and Cannon St., E. L. Tucker.

TOPEKA KAN.—*First Church*, cor. 5th and Harrison Sts., W. W. Horn.

TROY, N. Y.—*First Church*, Sixth Ave. and First St., H. M. Oberholtzer; *Redeemer*, Third Ave. and Eleventh St., A. S. Hain.

WASHINGTON, D. C.—*St. Paul's*, 11th and H Sts., N. W.; J. T. Huddle; *Memorial*, 14th St. and Vermont Ave., J. G. Butler; *Reformation*, B St. near 2nd St., S. E., J. Weidley, *Zion's* (Germ. and Eng.), 6th and P Sts., N. W., C. F. Bergner. *St. Mark's*, 8th and B Sts., S. W., J. L. Frantz; *Keller Memorial*, Maryland Ave. and 9th St., N. E., C. P. Wiles; *Our Redeemer* (Colored), 8th St., near Grant Ave., N. W., D. E. Wiseman; *St. John's* (Ger. and Eng.), 4½ St. near D St., S. W., G. Brodthage; *Georgetown*, Wisconsin Ave. and Volta Place, N. W., L. H. Waring.

WHEELING, W. VA.—*First Church*, Chapline and 16th Sts., S. Schwarm; *Trinity*, Eoff and 36th Sts., W. A. Hartman.

YORK, PA.—*Christ's*, S. George St., G. W. Enders; *St Paul's*, cor. S. Beaver and King Sts., C. E. Walter; *Zion's* S. Duke St., T. T. Everett; *Union*, W. Market St., A. R. Steck; *St Matthew's*, Carlisle Ave., R. D. Clare; *St. James'* W. Market and Adams Sts. (Eberton), C. F. Jacobs; *St Peters'*, N. George St (Mayersville), D. C. Burnite; *St Luke's*, E. Maple St., A. Bell; *St. Mark's*, E. Market St. P. Livingston; *Emmanuel* (Windsor Park), G. A. Livingston

UNITED STATES POSTAL RATES.

First Class—Relates to *Letters*, and matter wholly or partly in writing, whether sealed or unsealed. All matter closed against inspection. Postage 2 cents each ounce or fraction thereof. "Drop" letters, mailed at non-letter-carrier offices, 1 cent each ounce or fraction; at letter-carrier post-offices, 2 cents each ounce or fraction thereof.

Second Class—*Regular Publications*—Newspapers issued at stated intervals not less frequently than four times a year, bearing a date of issue and numbered consecutively, issued from a known office of publication, to actual subscribers in the United States. Postage 1 cent a pound or fraction thereof. The rate of postage on newspapers and periodical publications of the second class, when sent by others than publisher or news agent, shall be 1 cent for each 4 ounces or fractional part thereof, and shall be fully prepaid by postage stamps affixed to said matter. This rate applies to transient newspapers and periodicals sent to any place in the United States, without regard to the place of mailing or destination.

Third Class—*Miscellaneous*—Books, periodicals and matter wholly in print (not included in second class), and sent by others than the publishers. This includes pamphlets, circulars, etc., also proof sheets with or without corrections, and manuscript copy accompanying, also photographs. Postage, 1 cent for two ounces or fraction thereof.

Fourth Class—*Merchandise*—Samples, etc. All matter not embraced in the former classes. Postage, 1 cent an ounce or fraction; excepting on seeds, cuttings, roots, scions and plants, 1 cent for each two ounces or fraction thereof.

Limit of Weight.—No package of 3d or 4th class must weigh over 4 lbs. excepting single books.

Postal Cards.—Price, 1 cent; foreign, 2 cents. Reply postal cards, 2 cents. Anything attached to a card is subject to letter postage. Cut or mutilated postal cards are unmailable as such.

Money Orders.—From designated offices in the United States. Sums for a single order, from one cent to $100. Charges, ten grades, from 3 cents to 30 cents, according to the sum transmitted.

Money Orders.—International. To certain countries of any sum from one cent to $100. Charges, ten grades, from ten cents to $1, according to the sum transmitted.

Registered Matter.—The fee is 8 cents in addition to the postage rate.

Foreign Postage.—Letters, etc., to England, Germany, Canada and Mexico—same as to places at home. To all other countries in the "Universal Postal Union" (now embracing nearly all civilized countries in the world), 5 cents per half-ounce, prepaid; 10 cents, not prepaid. Postal cards, 2 cents. Printed matter, etc., 1 cent for two ounces.

Parcels Post.—There is a provision for conveying parcels, within prescribed measure and weight, between the United States and certain countries of the American continent, certain West India and other neighboring islands, also the Hawaiian islands, etc. For postal rates and conditions, postmasters may be consulted.

Unmailable.—Dangerous liquids, poisonous, explosive or other inflammable matter, indecencies, lottery and false-pretense matters, are excluded from the mails.

INDEX.

Academies . . . 28
Calendar Pages . . . 6–17
Christian Endeavor Topics . . . 18
Church Boards . . . 25
Clerical Register . . . 30–80
Colleges . . . 27
Deaconess Houses . . . 26
Deaths of Lutheran Ministers . . . 86, 87
Degrees Conferred on Lutherans . . . 24
Eclipses . . . 2
Evangelical Churches . . . 85
Explanation of Signs of Zodiac and Names . . . 4
Feghtly Lutheran Home, The . . . 22
Festivals, Movable—Table of . . . 3
Heathen Temples . . . 29
Homes for the Aged . . . 26
Hospitals . . . 26
Indians in the United States . . . 85
Immigrant Missions . . . 27
Location of Churches . . . 83, 88
Lutherans as to Language . . . 87
Lutherans of our Country, The . . . 29
Luther League of America . . . 19
Luther League Topics . . . 19
Orphans' Homes . . . 25
Papers that Ring True . . . 29
Pastorates . . . 80–83
Periodicals . . . 28, 29
Postal Rates . . . 89
Recently Appointed Foreign Missionaries . . . 23
Seamen's Home . . . 87
Signs of the Zodiac, etc. . . . 2
Sunday-School Topics . . . 20
Summary of Deaths . . . 85
Synods . . . 84, 85
Table of Years ruled by the Planets . . . 4
The Hebrew in America . . . 85
Theological Seminaries . . . 26
Treasurers of Boards . . . 25
Two Hundred Year Calendar . . . 5
United States Postal Rates . . . 89
Western Theological Seminary . . . 21
What I Have Promised in the C. E. Society . . . 18
Who Wants to Exchange? . . . 87
Woman's Home and Foreign Missionary Society . . . 87
Young Ladies' Seminaries . . . 26

BOOKS OF ALL KINDS

DO NOT FORGET that your orders are solicited for other publishers' books as well as our own, at lowest prices. SEND YOUR ORDERS TO US.

When you order, please give the name of the publisher.

The Book of Worship

will make a very acceptable

Birthday Present.

Send for descriptive price list.

Send your orders for Books of all kinds to the

Lutheran Publication Society

1424 Arch Street, Philadelphia, Pa.

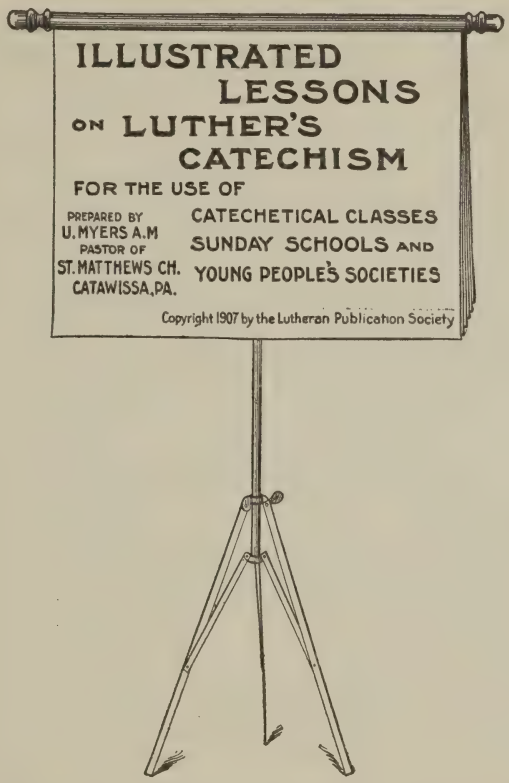

ILLUSTRATED LESSONS ON LUTHER'S CATECHISM

PREPARED BY THE REV. U. MYERS, D. D.

THIS CHART, consisting of nineteen diagrams illustrating the truths taught by the catechism, will be found most helpful to pastors and Sunday school teachers in impressing the lessons on their classes. In a vivid way the pupil is given the gist of the lesson and the truth is impressed on mind and heart. The roll of nineteen charts, lithographed in colors, and an iron stand on which to conveniently display the same, will be sent by express, charges not prepaid, for $6.00 net.

LUTHERAN PUBLICATION SOCIETY

HENRY S. BONER, Superintendent,

1424 Arch Street, Philadelphia, Pa.

THE AUGSBURG GRADED SERIES OF LUTHERAN LESSON HELPS

FOR EVERY DEPARTMENT OF UP-TO-DATE SUNDAY SCHOOLS

THE AUGSBURG TEACHER
55 Cents A YEAR

THE HOME DEPARTMENT LESSON BOOK
15 Cents A YEAR-4 Cents A QUARTER

THE AUGSBURG LESSON BOOK
15 Cents A YEAR-4 Cents A QUARTER

THE INTERMEDIATE LESSON BOOK
15 Cents A YEAR-4 Cents A QUARTER

THE JUNIOR LESSON BOOK
15 Cents A YEAR-4 Cents A QUARTER

THE LITTLE ONES
FOR THE PRIMARY DEPARTMENT
12 Cents A YEAR TO SUNDAY SCHOOLS

LUTHERAN YOUNG PEOPLE
An Illustrated Weekly Paper
60 Cents a year
5 or more copies to one address 45 Cents a year

THE LUTHERAN SUNDAY SCHOOL HERALD
An Illustrated Monthly
20 Cents a year
10 or more copies to one address 12 Cents a year

Send for free
SPECIMEN COPIES

YOUR ORDERS FOR SUNDAY SCHOOL SUPPLIES OF ALL KINDS SHOULD BE SENT TO
THE LUTHERAN PUBLICATION SOCIETY
HENRY S. BONER, *Superintendent*
1424 Arch Street Philadelphia.

BIBLICAL PICTURE CHARTS

The Lutheran Primary Course

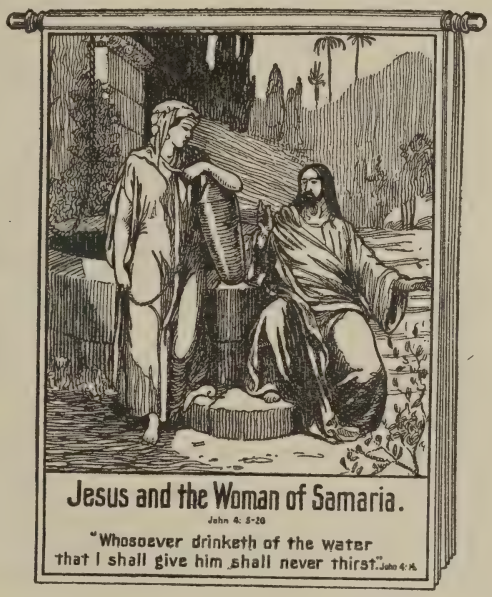

THESE BIBLICAL PICTURE CHARTS comprise 104 perfectly colored lithographs, each two by three feet in size, and constitute the most beautiful, perfect and complete two years' course for instruction in primary schools, to be found in Europe or America.

Price for one year's set, $6.00. The complete series, containing two years' sets, consisting of 104 subjects, half from the Old and half from the New Testament, will cost $12.00, postage or express charges prepaid. (If preferable, this amount may be paid in instalments of $1.50 per quarter in advance.)

IRON FRAMES OR STANDS on which to display the Picture Charts will be found very convenient. We supply them at $1.00 each, express charges *not* prepaid.

THE PICTURELAND QUARTERLY, for the use of teachers, is very helpful. It is furnished at 10c. a quarter, or 40c. a year.

SUNRAYS, small picture cards, for the scholars, beautifully printed in colors to correspond with the large picture charts, with a brief story, questions and answers. Per copy, 10c. a year.

LUTHERAN PUBLICATION SOCIETY

HENRY S. BONER, Superintendent,

1424 Arch Street, Philadelphia, Pa.

LUTHERAN CHURCH WORK

THE OFFICIAL PUBLICATION OF GENERAL SYNOD. Issued Monthly from the Press of the Lutheran Publication Society, 1424 Arch Street, Philadelphia, Pa. Terms, 75 cents the year.

Editorial Committee, W. H. DUNBAR, D. D., A. H. STUDEBAKER, D. D., and CHARLES S. ALBERT, D. D.

Sixteen departments, in charge of the following:

Editorial Notes,
W. H. Dunbar, D. D.
Lutheran Church News,
Prof. F. P. Manhart, D. D.
Home Missions,
A. Stewart Hartman, D. D.
Foreign Missions,
L. B. Wolf, D. D.
Church Extension,
H. H. Weber, D. D.
Education,
Frederick G. Gotwald, D. D.
Deaconess Work,
Charles E. Hay, D. D.
Inner Missions,
Prof. J. L. Neve, D. D.
Laymen's Movement,
W. C. Stoever, Esq.
Woman's Work,
Mrs. K. B. Shaffer, Ph. D.
Pastors' Fund,
The Rev. J. Eugene Dietterich, A. M.
Charitable Institutions,
The Rev. Arthur H. Smith, A. M.
Publication Board,
Mr. Henry S. Boner, A. M
Sunday School Work,
Mr. Arthur King, A. M.
World's Religious Work,
The Rev. Ellis B. Burgess, A. M.
Keys to Problems,
Jacob A. Clutz, D. D.

Send subscriptions to the Business Manager, LUTHERAN CHURCH WORK, 1424 Arch Street, Philadelphia, Pa.

LUTHERAN WOMAN'S WORK

AN ILLUSTRATED MONTHLY MAGAZINE IN THE INTERESTS OF WORLD-WIDE MISSIONS

Published for the WOMAN'S HOME AND FOREIGN MISSIONARY SOCIETY by the Lutheran Publication Society, Henry S. Boner, Superintendent, 1424 Arch Street, Philadelphia, Pa. TERMS: Single subscriptions and renewals, 50 cents the year, in advance. One free copy for five new subscriptions sent at one time. Autograph subscriptions, $5.00 each. Thirty-six pages. Thirteen Departments. Send for sample copies. Make all remittances payable to the publishers.

LUTHERAN YOUNG PEOPLE

AN ILLUSTRATED WEEKLY PAPER
FOR THE YOUNG MEN AND WOMEN
IN THE SUNDAY SCHOOLS OF THE
EVANGELICAL LUTHERAN CHURCH.

EDITED by Rev. Charles S. Albert, D. D., this paper contains bright, interesting original stories; articles on travel, literature, and art; able editorials, and departments of general interest and usefulness. Its fine illustrations and typography make it a very readable and attractive weekly visitor. We want pastors, parents, Sunday school superintendents and teachers to examine it, and shall be glad to send free specimen copies to anyone on request.

The subscription price is 60 cents a year, for a single copy; in lots of five or more, *addressed to one person*, 45 cents a year, per copy.

LUTHERAN PUBLICATION SOCIETY

HENRY S. BONER, Superintendent,

1424 Arch Street, Philadelphia, Pa.

THE LUTHERAN HAND-BOOK SERIES

THESE BOOKS are specially adapted to Family, Church, Sunday School, Missionary and Young People's Society Libraries, and in their convenient form at the low price quoted should have a still larger circulation and a wider and more universal reading.

The titles are:

Henry Melchior Muhlenberg.
By W. K. FRICK, D. D.

Life-Work of Pastor Louis Harms.
Translated by MARY E. IRELAND.

Luther, the Reformer.
By CHARLES E. HAY, D. D

Protestant Church in Germany.
By Prof. GEORGE H. SCHODDE, Ph. D

Spener and Francke.
By MARIE E. RICHARD.

The Reformation Dawn.
By Prof. F. V. N. PAINTER, D. D.

CLOTH, 16mo. 40 CENTS A VOLUME.

LUTHERAN PUBLICATION SOCIETY
HENRY S. BONER, Superintendent,
1424 Arch Street, Philadelphia, Pa.

Studies in Religious Nurture

By A. B. BUNN VAN ORMER, Pd. D.
Instructor in Psychology and Ethics, Ursinus College

Cloth, $1.00, Postpaid

A most valuable contribution to the literature on the problems of religious education is found in the volume by the above title recently issued. Dr. Van Ormer has long been a student of the problems of child-training, and has frequently discussed them on the lecture platform. He is entitled to speak of them, therefore, with the authority of an expert.

The book is a rich storehouse of suggestive truth. It has been given a hearty welcome by Sunday school workers and pastors.

THE LUTHERAN PUBLICATION SOCIETY
1424 Arch Street, Philadelphia

MENEELY BELL COMPANY

TROY, N. Y., AND 177 BROADWAY, NEW YORK CITY

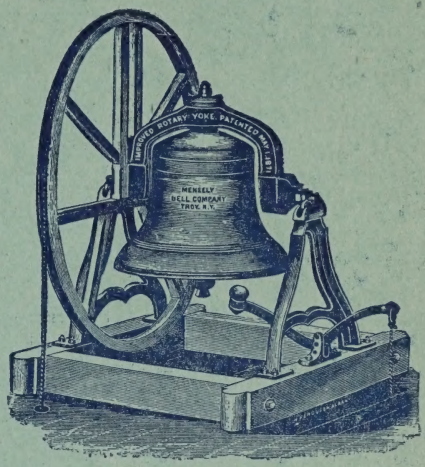

Manufacture
Superior Church Bells

A New Missionary Map

THE BOARD OF FOREIGN MISSIONS has published a Map of our India Mission Field, showing, in clear outline and tints, the various districts, stations and surroundings of our mission work in that country. The Map is 42x50 inches in size, beautifully lithographed on coated muslin, and substantially mounted, ready for hanging in the Sunday School or Society meeting room. The Map will be supplied to congregations, Sunday Schools or Missionary Societies at **$1.50,** postpaid.

THE LUTHERAN PUBLICATION SOCIETY

HENRY S. BONER, Superintendent

1424 ARCH STREET PHILADELPHIA

HINNERS ORGAN CO.

Established 1879 PEKIN, ILLINOIS

Church Organ Builders

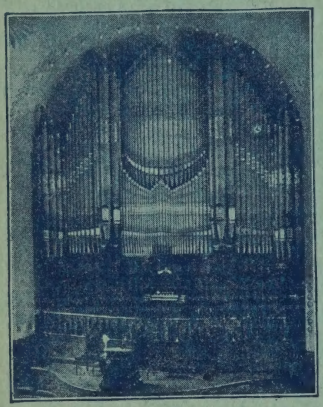

Pipe organs of any required capacity or style, built to order, according to the most approved methods of construction.

With unsurpassed facilities we can furnish Pipe Organs of highest quality at very moderate prices.

Endorsed by eminent pastors and organists.

Also large manufacturers of

CHAPEL, SCHOOL AND PARLOR ORGANS

of superior tone quality which we sell direct at factory prices. Write for catalogues and information

HINNERS ORGAN CO. PEKIN, ILLINOIS

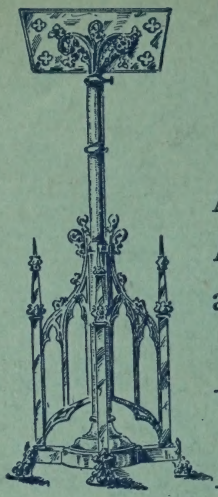

Brass or Bronze

Pulpits;

Lecturns;

Altar Crosses;

Altar Gates

and Railings,

Furnished from makers to users direct.

Special Designs submitted.

THE CRESCENT ART METAL CO.

BRIDGETON, N. J

Ecclesiastical Department

BIBLE MAKING IN AMERICA

BEGAN WITH

The Holman Bibles

The famous self-pronouncing text originated in the HOLMAN BIBLE. The latest editions are the HOLMAN BIBLES. They are made in every desirable style and size.

Ask for the HOLMAN

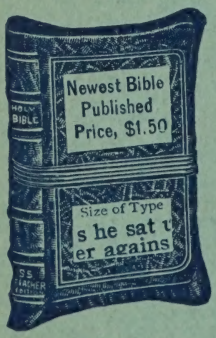

THE HOLMAN BIBLES ARE RECOGNIZED LEADERS

by their clear print, fine white paper, excellent helps, superior materials and workmanship, flexible bindings.

They always have been and continue to be THE BEST

The Holman Family Bibles

Have been the standard for thirty-six years

Meneely & Co.

ANDREW H. MENEELY, President

WATERVLIET, N. Y.

(Formerly West Troy)

1535-1537 Broadway

Over 82 years of

SUPERIORITY

in the production of

HIGHEST GRADE

Church Bells, Peal and Chimes

Price, Terms and Catalogue **FREE** upon application

Please address accurately